

ABBREVS

ACC	ACCESSIBILITY
ACT	ACOUSTICAL CEILING TILE
ADJ	ADJACENT
AF	ABOVE FINISHED FLOOR
ALUM	ALUMINUM
ALT	ALTERNATE
BD	BOARD
BLDG	BUILDING
BM	BEAM
BTM	BOTTOM
BO	BOTTOM OF
CL	CENTER LINE
CLG	CEILING
CLR	CLEAR
CMU	CONCRETE MASONRY UNIT
COL	COLUMN
CONC	CONCRETE
CONST	CONSTRUCTION
CONT	CONTINUOUS
DEPT	DEPARTMENT
D	DEPTH OR DEEP
DET	DETAIL
DIM	DIMENSION
DR	DOOR
DBL	DOUBLE
DWG	DRAWING
EC	ELECTRICAL CONTRACTOR
EJ	EXPANSION JOINT
ELEV	ELEVATION
ELEC	ELECTRICAL
EMER	EMERGENCY
EQ	EQUAL
EXG OR EX	EXISTING
EXIST	EXISTING
EXP	EXPANSION
EXT	EXTERIOR
FF	FINISH FLOOR
FIN	FINISHED
FLR	FLOOR
GALV	GALVANIZED
GA	GAUGE, OR GAGE
GC	GENERAL CONTRACTOR
GL	GLASS
GR	GRAPHIC
GYP BD	GYPSPUM BOARD/DRYWALL
GWB	GYPSPUM BOARD/DRYWALL
HDW	HARDWARE
HM	HOLLOW METAL
HT	HEIGHT
H	HEIGHT
HVAC	HEATING/VENTILATION/AIR CONDITIONING
INSUL	INSULATION
L	LENGHT OR LONG
LL	LANDLORD
MATL	MATERIAL
MFG	MANUFACTURER
MAS	MASONRY
MAX	MAXIMUM
MDF	MEDIUM DENSITY FIBERBOARD
MECH	MECHANICAL
MTL	METAL
MIN	MINIMUM
MISC	MISCELLANEOUS
MR	MOISTURE RESISTANT
MT	METAL HALIDE
MTD	MOUNTED
N/A	NOT APPLICABLE
OC	ON CENTER
OH	OPPOSITE HAND
OD	OUTSIDE DIMENSION
PR	PAIR
PTD	PAINTED
QTY	QUANTITY
REF	REFERENCE
REINF	REINFORCING
RO	ROUGH OPENING
SHT	SHEET
SM	SIMILAR
SPEC	SPECIFICATION
STD	STANDARD
STL	STEEL
STRUCT	STRUCTURAL (AL)
TEMP	TEMPERED
TH	THICK
TIME	TO MATCH EXISTING
TO	TOP OF
TS	TUBULAR STEEL
TYP	TYPICAL
UNO	UNLESS NOTED OTHERWISE
VERT	VERTICAL
W	WIDTH OR WIDE
WD	WOOD
W	WITH

PROJECT TEAM

<h2>TENTANT</h2> <p>H&H HOSPITALITY 2077 CONVENTION CENTER CONCOURSE - SUITE 475 ATLANTA, GA 30337</p> <p>CONTACT: RANDY HAZELTON TITLE: CEO PH: (757) 593-6657 EMAIL: RHAZELTON@HH-HOSPITALITY.COM</p>	<h2>ARCHITECT</h2> <p>NATHANIEL R. ORR, AIA, NCARB 848 W NORTH AVENUE - SUITE 105 PITTSBURGH, PA 15233</p> <p>CONTACT: NATHANIEL R. ORR, AIA, NCARB TITLE: PROJECT ARCHITECT PH: 412-329-6227 EMAIL: NORR@SONDERARCH.COM</p>	<h2>KITCHEN DESIGNER</h2> <p>NATIONAL FOOD EQUIPMENT & SUPPLIES</p> <p>CONTACT: A MICHAEL ("A.T.") TOROYAN TITLE: PARTNER / MANAGING DIRECTOR PH: 313-600-7652 EMAIL: ATOROYAN@NATIONALFOODEQUIPMENT.COM</p>
<h2>OWNER/LANDLORD</h2> <p>CITY OF ATLANTA DEPARTMENT OF AVIATION 6000 NORTH TERMINAL PARKWAY SUITE 4000 ATLANTA, GA 30320</p> <p>CONTACT: ANTONIO ELLIOTT TITLE: P&D/DOA CONCESSIONS PH: 800-897-1910 EMAIL: ANTONIO.ELLIOTT@ATL.COM</p>	<h2>MEP ENGINEER</h2> <p>BARRET WOODYARD & ASSOCIATES 3495 HOLOCOMB BRIDGE ROAD NORCROSS, GA 30092</p> <p>CONTACT: ROSS W. ROSENTHAL, P.E., LEED AP TITLE: PROJECT ENGINEER PH: 770-810-8800 EMAIL: RROSENTHAL@BARRETTWOODYARD.COM</p>	<h2>OWNER'S REPRESENTATIVE</h2> <p>ATLANTA AIRLINES TERMINAL COMPANY (AATC) HARTSFIELD-JACKSON ATLANTA INTERNATIONAL AIRPORT PO BOX 45170 ATLANTA, GA 30320</p> <p>CONTACT: TBD TITLE: PH: EMAIL:</p>

PROJECT SUMMARY

PROJECT DESCRIPTION/CLASSIFICATION OF WORK:
THE WORK INCLUDES THE RENOVATION & TENANT FIT-OUT OF AN EXISTING TENANT SPACE IN CONCOURSE B, SPACE BS-10-FB (2,996 SF) PER DOA'S PROVIDED LOD. THE CURRENT SPACE IS VACANT & THE PROPOSED USE GROUP WILL BE TYPE A-2 - ASSEMBLY, RESTAURANT.

THE RENOVATION SCOPE OF WORK INCLUDES BUT IS NOT LIMITED TO THE FOLLOWING:
PARTIAL DEMOLITION OF THE EXISTING TENANT SPACE PARTITIONS, FLOORING, CEILING, FINISHES, FIXTURES, PLUMBING, HVAC, AND, ELECTRICAL SYSTEMS.

NEW CONSTRUCTION IS TO INCLUDE REPAIR/REPLACE THE EXISTING DEMISING WALLS (RATED ASSEMBLY), NEW PARTITIONS, CASEWORK, PLUMBING, MECHANICAL, ELECTRICAL, INTERIOR FINISHES, STOREFRONT FINISHES, RE-WORKING SPRINKLER HEADS, AND NEW STOREFRONT SIGNAGE AS INDICATED IN THE CONSTRUCTION DRAWINGS.

PLUMBING, MECHANICAL, AND ELECTRICAL WORK TO BE PERFORMED PER THE MEP DRAWINGS AND WILL INCLUDE INSTALLING NEW HVAC UNITS/VAVS, PLUMBING FIXTURES, AND DUCTWORK. ELECTRICAL TO INCLUDE A NEW SUB-PANELS, AND CIRCUITS AS REQ. PER THE ELEC DRAWINGS.

APPLICABLE CODES

- APPLICABLE CODES**
- (IBC) INTERNATIONAL BUILDING CODE (2018), W/2020 GEORGIA AMENDMENTS
 - (IFC) INTERNATIONAL FIRE CODE (2018), W/ 2020 GEORGIA AMENDMENTS
 - (IFGC) INTERNATIONAL FUEL GAS CODE (2018), W/ 2020 GEORGIA AMENDMENTS
 - (IMC) INTERNATIONAL MECHANICAL CODE (2018), W/ 2020 GEORGIA AMENDMENTS
 - (IPC) INTERNATIONAL PLUMBING CODE (2018), W/ 2020 GEORGIA AMENDMENTS
 - (IECC) INTERNATIONAL ENERGY CONSERVATION CODE (2015), W/ 2020 GEORGIA AMENDMENTS
 - (NEC) NATIONAL ELECTRICAL CODE (2017) W/ NO GEORGIA AMENDMENTS
 - (NFPA) NATIONAL FIRE PROTECTION ASSOCIATION 101 LIFE SAFETY CODE (2018) W/ 2020 GEORGIA AMENDMENTS
 - RULES AND REGULATIONS OF SAFETY FIRE COMMISSIONER FOR STATE MINIMUM FIRE SAFETY
 - STANDARDS, CHAPTER 120-3-3 JANUARY 1, 2020 (GEORGIA SAFETY FIRE LAW)
 - GEORGIA STATE HANDICAPPED ACCESSIBILITY LAW 120-3-20-A / 2010 ADA STANDARDS FOR ACCESSIBLE DESIGN

DRAWING SYMBOLS KEY PLAN

EXISTING DOOR	
NEW DOOR	
ROOM TAG	
DOOR TAG	
ELEVATION/HEIGHT DESIGNATION	
WALL TAG	
KEYNOTE - DEMO	
KEYNOTE - GENERAL	
INTERIOR ELEVATION TAG	
ROOM TAG	

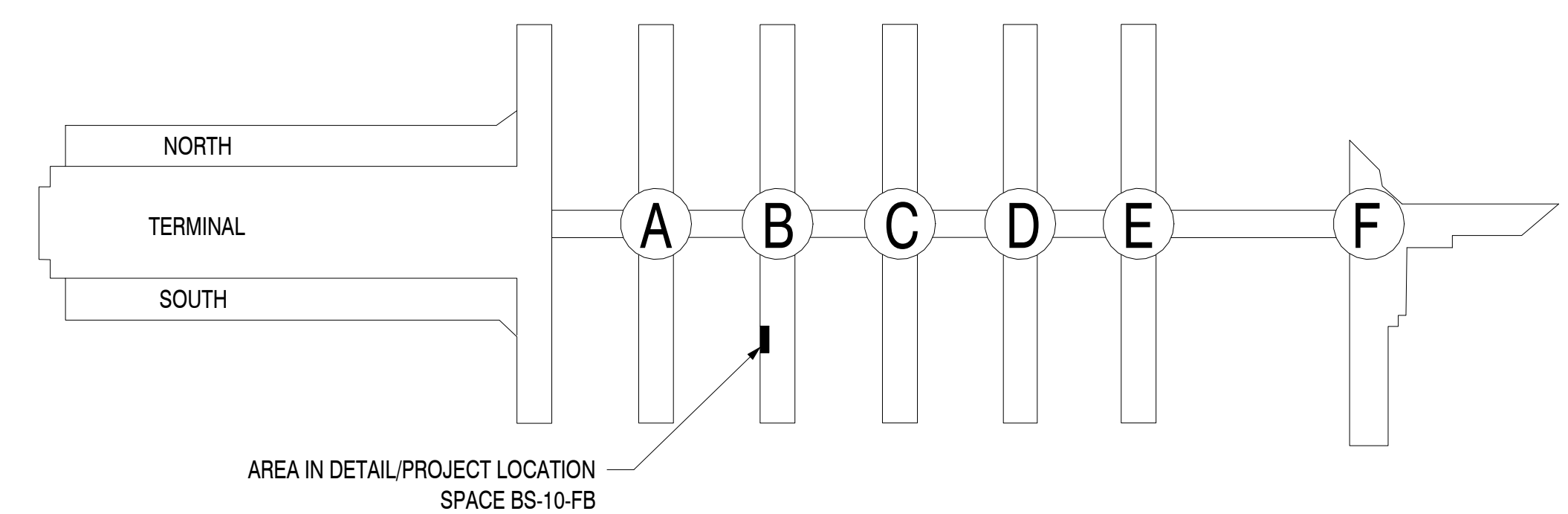

INTERIOR RENOVATION & TENANT FIT-OUT INITIAL 100% DESIGN SUBMISSION

HARTSFIELD-JACKSON ATLANTA INTERNATIONAL AIRPORT
CONCOURSE B, SPACE BS-10-FB 2996 SF



SHEET INDEX

#	DRAWING TITLE	100% DESIGN SUBMISSION	REVISION #1
G000	DOA COVER SHEET	11/14/2024	
G001	COVER SHEET	11/14/2024	
LS1	LIFE SAFETY PLAN	11/14/2024	
G002	NOTES, SYMBOLS, AND ACCESSIBILITY STANDARDS	11/14/2024	
G003	RESPONSIBILITY SCHEDULES	11/14/2024	
G004	PENETRATION DETAILS	11/14/2024	
G005	WALL TYPES DOOR & DOOR SCHEDULES	11/14/2024	
EX01	EXISTING CONDITIONS FLOOR PLAN	11/14/2024	
D100	DEMOLITION FLOOR PLAN	11/14/2024	
D101	DEMOLITION RCP	11/14/2024	
A100	CONSTRUCTION FLOOR PLAN	11/14/2024	
A101	REFLECTED CEILING PLAN	11/14/2024	
A102	ENLARGED RCP	11/14/2024	
A103	POWER PLAN	11/14/2024	
A104	FINISH PLAN	11/14/2024	
A200	STOREFRONT ELEVATIONS	11/14/2024	
A201	INTERIOR ELEVATIONS	11/14/2024	
A202	INTERIOR ELEVATIONS	11/14/2024	
A203	INTERIOR ELEVATIONS	11/14/2024	
A204	INTERIOR ELEVATIONS	11/14/2024	
A300	STOREFRONT SECTION	11/14/2024	
A301	SIGNAGE DETAILS	11/14/2024	
A700	ARCHITECTURAL SPECIFICATIONS	11/14/2024	
A701	ARCHITECTURAL SPECIFICATIONS	11/14/2024	
A702	ARCHITECTURAL SPECIFICATIONS	11/14/2024	
M001	MECHANICAL LEGEND, NOTES, SCHEDULES, & DETAILS	11/14/2024	
M002	MECHANICAL DETAILS	11/14/2024	
M003	MECHANICAL KITCHEN EQUIPMENT SCHEDULES AND DETAILS	11/14/2024	
M004	MECHANICAL KITCHEN EQUIPMENT SCHEDULES AND DETAILS	11/14/2024	
M005	MECHANICAL KITCHEN EQUIPMENT SCHEDULES AND DETAILS	11/14/2024	
M101	MECHANICAL FLOOR PLAN	11/14/2024	
M201	MECHANICAL ROOF PLAN	11/14/2024	
M301	MECHANICAL NATURAL GAS PLAN	11/14/2024	
E001	LEGEND & GENERAL NOTES - ELECTRICAL	11/14/2024	
E002	COMCheck REPORT, SCHEDULES & RISER DIAGRAM - ELECTRICAL	11/14/2024	
E003	SPECIFICATIONS - ELECTRICAL	11/14/2024	
E004	SPECIFICATIONS - ELECTRICAL	11/14/2024	
E005	SPECIFICATIONS - ELECTRICAL	11/14/2024	

#	DRAWING TITLE	100% DESIGN SUBMISSION	REVISION #1
E006	PENETRATION DETAILS - ELECTRICAL	11/14/2024	
E007	PENETRATION DETAILS - ELECTRICAL	11/14/2024	
E008	PENETRATION DETAILS - ELECTRICAL	11/14/2024	
E101	FLOOR PLAN - ELECTRICAL	11/14/2024	
E102	FOOD SERVICE EQUIPMENT SCHEDULE - ELECTRICAL	11/14/2024	
E201	FLOOR PLAN - LIGHTING	11/14/2024	
P001	PLUMBING LEGEND, NOTES, SCHEDULES, & DETAILS	11/14/2024	
P002	PLUMBING DETAILS	11/14/2024	
P100	PLUMBING DOMESTIC WATER FLOOR PLAN	11/14/2024	
P200	PLUMBING SANITARY & VENT FLOOR PLAN	11/14/2024	
FP100	FIRE PROTECTION LEGEND, NOTES, & FLOOR PLAN	11/14/2024	
MW-CS	COVER SHEET	11/06/2024	
MW-H1	HARDWARE / CABINET SCHEDULE	11/06/2024	
MW-A0	OVERALL PLAN	11/06/2024	
MW-A1	CONCOURSE WALL PANELS / FRIENDSHIP COUNTERS	11/06/2024	
MW-A1.1	CONCOURSE WALL PANELS / FRIENDSHIP COUNTERS	11/06/2024	
MW-A2	GRAB AND GO	11/06/2024	
MW-A3	PLANTER / WASTE BINS	11/06/2024	
MW-A4	BAR	11/06/2024	
MW-A4.1	BAR	11/06/2024	
MW-A5	ORDER PICKUP	11/06/2024	
FSE-1	FOODSERVICE EQUIPMENT DEFINITIONS AND SCOPE	10/20/2024	
FSE-2	FOODSERVICE EQUIPMENT SCHEMATIC	10/20/2024	
FSE-3	FOODSERVICE EQUIPMENT SCHEDULE	10/20/2024	
FSE-4	FOODSERVICE EQUIPMENT ELEVATIONS	10/20/2024	
FSE-5	FOODSERVICE EQUIPMENT ELEVATIONS	10/20/2024	
FSE-6	FOODSERVICE EQUIPMENT PLUMBING PLAN	10/20/2024	
FSE-7	FOODSERVICE EQUIPMENT PLUMBING SCHEDULE	10/20/2024	
FSE-8	FOODSERVICE EQUIPMENT ELECTRICAL PLAN	10/20/2024	
FSE-9	FOODSERVICE EQUIPMENT ELECTRICAL SCHEDULE	10/20/2024	
FSE-10	FOODSERVICE EQUIPMENT PLUMBING & ELECTRICAL DETAILS & NOTES	10/20/2024	

TOTAL: 69

ISSUED FOR REVIEW & COMMENT.
NOT FOR CONSTRUCTION

DESIGN PROFESSIONAL'S SEAL & SIGNATURE

NATHANIEL R. ORR, AIA, NCARB
REGISTERED ARCHITECT
STATE OF GEORGIA
CERT. # RA015189

848 W. NORTH AVENUE
SUITE 105
PITTSBURGH, PA 15233
PHONE: 412.329.6226
EMAIL: NORR@SONDERARCH.COM

THESE DRAWINGS ARE INSTRUMENTS OF THE ARCHITECT'S SERVICE AND THE PROPERTY OF SONDER ARCHITECTURE + DESIGN, L.L.C. THEY SHALL NOT BE REPRODUCED OR USED IN ANY WAY WHATSOEVER WITHOUT THE WRITTEN PERMISSION OF SONDER ARCHITECTURE + DESIGN, L.L.C. 2024

**SLUTTY VEGAN ATLANTA
CONCOURSE B, SPACE BS-10-FB
HARTSFIELD-JACKSON ATLANTA INTERNATIONAL AIRPORT**

PROJECT NO: 24015
DATE: 11/14/2024

DATE / ISSUE

09/10/2024	30% DESIGN SUBMISSION
11/14/2024	100% DESIGN SUBMISSION

SONDER
architecture + design

TITLE:
COVER SHEET

SHEET:
G001

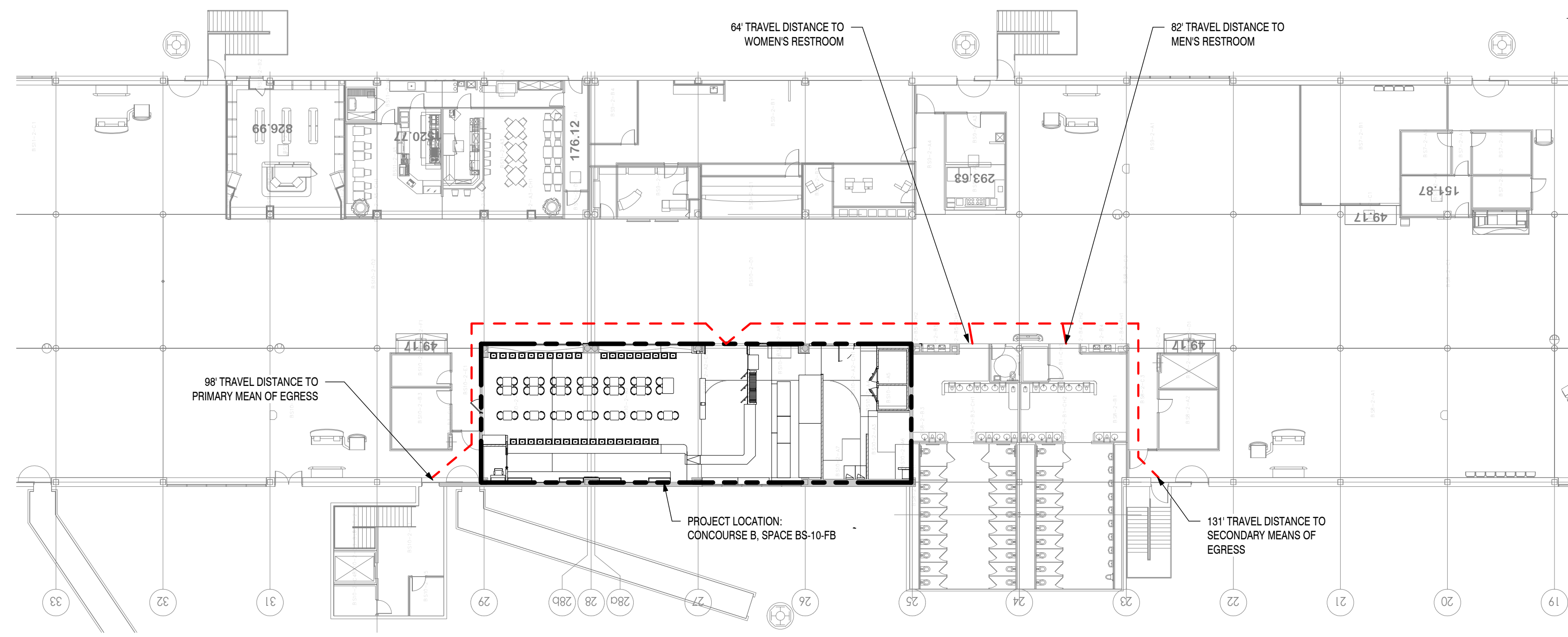

2 EGRESS/LIFE SAFETY KEY PLAN
SCALE: 1" = 20'-0"

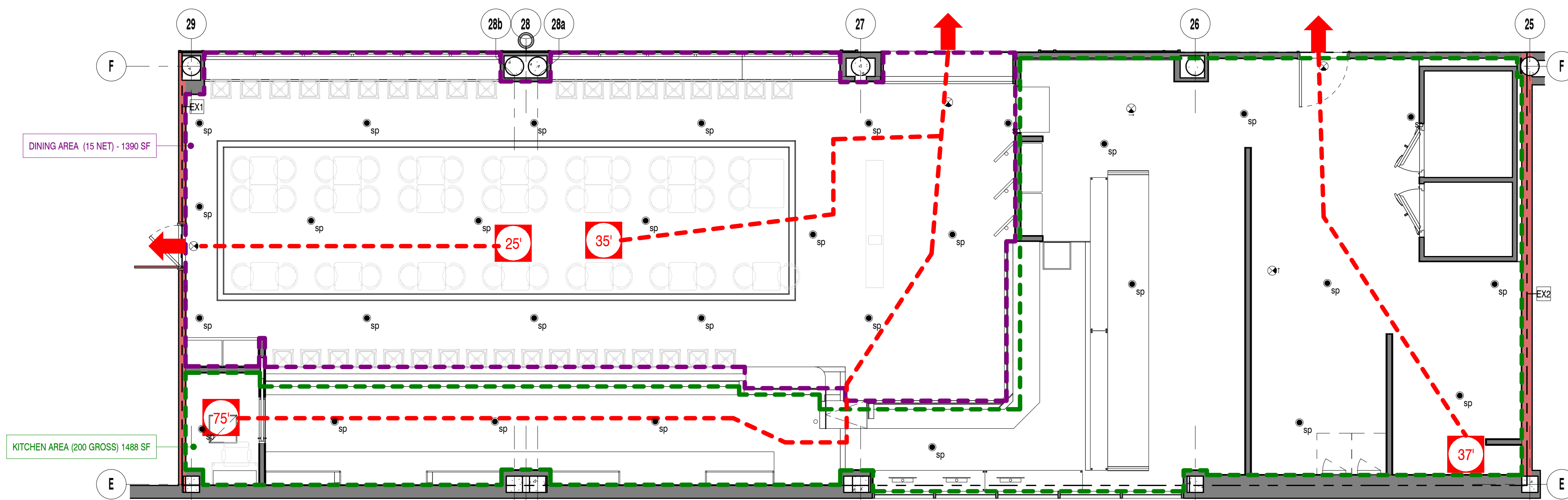

1 FIRE & LIFE SAFETY PLAN
SCALE: 3/16" = 1'-0"

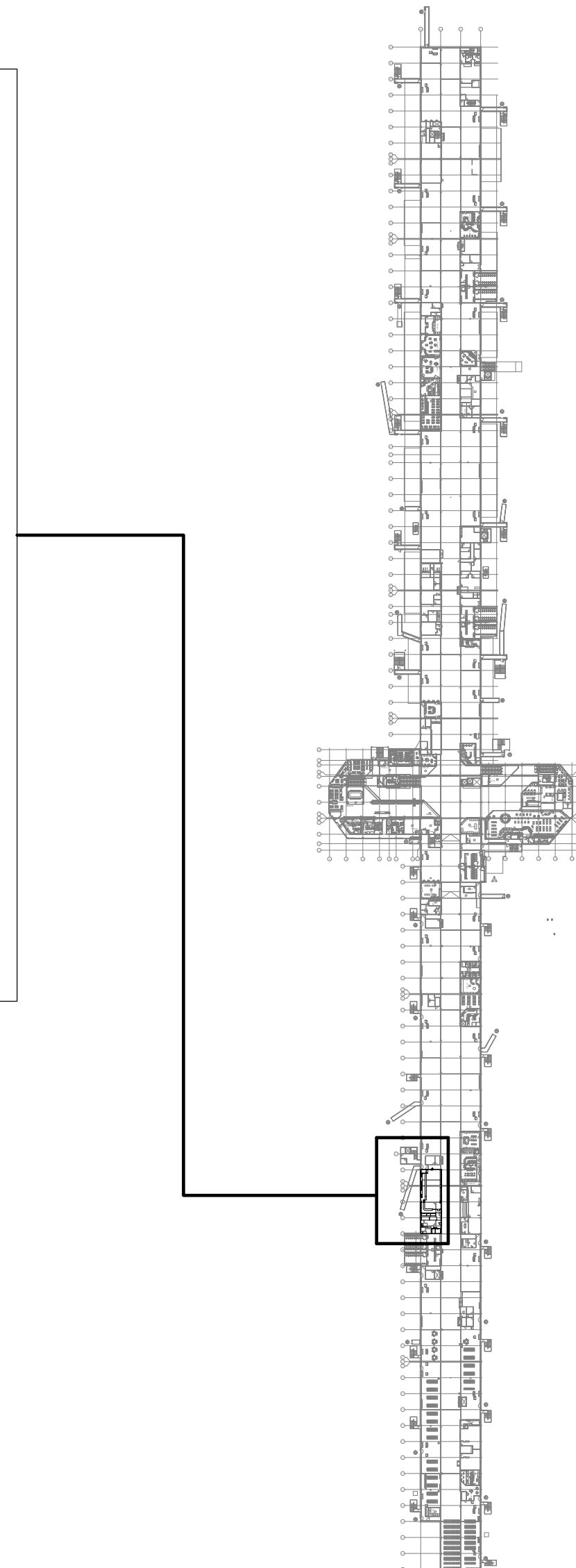

FIRE SAFETY DEVICE LEGEND

⊗ E1	EXIT SIGN	LITHONIA: EDGR W 1 G EL (CEILING MOUNT)
sp	SPRINKLER HEAD LOCATION	*SPRINKLER HEADS WITH BLOW OFF CAPS (SEE ALSO MEP PLANS). SPRINKLER SHOP DRAWINGS TO BE SUBMITTED TO AIRPORT FOR REVIEW FOR APPROVAL PRIOR TO PERFORMING WORK. G.C. TO COORD. W/SPRINKLER CONTRACTOR
SD	SMOKE DETECTOR	CEILING MOUNTED SMOKE DETECTOR
FA	FIRE ALARM STROBE	CEILING MOUNTED FREE STROBE
—	1-HR FIRE PARTITION	SEE WALL TYPES FOR ADDITIONAL ASSEMBLY DETAILS
—	1-HR FIRE DOOR	ALSO SEE DOOR & HARDWARE SCHEDULES

EGRESS PLAN LEGEND

#	TRAVEL DISTANCE INDICATOR
→	LOCATION OF EXIT

SPRINKLER NOTES:

- GENERAL CONTRACTOR SHALL FURNISH AND INSTALL ALL SPRINKLER WORK, SHOP DRAWINGS, HYDRAULIC CALCULATIONS TO AATC PRIOR TO ANY MODIFICATION OF SPRINKLER HEADS OR SYSTEM. CPTC MINIMUM FIRE PROTECTION DESIGN IS ORDINARY HAZARD GROUP 1
- ALL SPRINKLER WORK (WET OR DRY) MUST BE PERFORMED BY A CONTRACTOR WITH A CURRENT STATE CERTIFICATION NUMBER.
 - NEW SPRINKLER HEADS INSTALLATION REQUIRE DRAWING(S) THAT IDENTIFY THE LOCATIONS.
 - RELOCATION OF SPRINKLER HEADS REQUIRE DRAWING(S) THAT IDENTIFY THE CURRENT AND FUTURE LOCATIONS.
 - RECALCULATIONS ARE REQUIRED FOR 10% INCREASE IN HEADS OR AREA COVERAGE.
 - CONTRACTOR IS RESPONSIBLE FOR ENSURING THAT NO SPRINKLER HEADS ARE OBSTRUCTED AT PROJECT TURNOVER.
 - NEW CONCESSION BUILD OUTS ARE REQUIRED TO TIE INTO NEW FIRE MAIN. CONTACT AATC FOR LOCATION INFORMATION

CODE REVIEW SUMMARY

- APPLICABLE CODES**
- (IBC) INTERNATIONAL BUILDING CODE (2018), W/ 2020 GEORGIA AMENDMENTS
 - (IFC) INTERNATIONAL FIRE CODE (2018), W/ 2020 GEORGIA AMENDMENTS
 - (IFGC) INTERNATIONAL FUEL GAS CODE (2018), W/ 2020 GEORGIA AMENDMENTS
 - (IMC) INTERNATIONAL MECHANICAL CODE (2018), W/ 2020 GEORGIA AMENDMENTS
 - (IPC) INTERNATIONAL PLUMBING CODE (2018), W/ 2020 GEORGIA AMENDMENTS
 - (IECC) INTERNATIONAL ENERGY CONSERVATION CODE (2015), W/ 2020 GEORGIA AMENDMENTS
 - (NEC) NATIONAL ELECTRICAL CODE (2017) W/ NO GEORGIA AMENDMENTS
 - (NFPA) NATIONAL FIRE PROTECTION ASSOCIATION 101 LIFE SAFETY CODE (2018) W/ 2020 GEORGIA AMENDMENTS
 - RULES AND REGULATIONS OF SAFETY FIRE COMMISSIONER FOR STATE MINIMUM FIRE SAFETY
 - STANDARDS, CHAPTER 120-3-3 JANUARY 1, 2020 (GEORGIA SAFETY FIRE LAW)
 - GEORGIA STATE HANDICAPPED ACCESSIBILITY LAW 120-3-20A / 2010 ADA STANDARDS FOR ACCESSIBLE DESIGN

SHELL BUILDING INFORMATION

- THREE-LEVEL, NO PUBLIC ON LOWER LEVEL
- PRIMARY BUILDING OCCUPANCY: ASSEMBLY (A)
- TENANT OCCUPANCY: ASSEMBLY (A-2)

LIFE SAFETY SYSTEM & FIRE INFORMATION

- EMERGENCY LIGHTING AND EXIT SIGNS: YES
- FIRE ALARM AND SMOKE DETECTION SYSTEMS: YES
- SPRINKLER SYSTEM: YES

OCCUPANT LOAD (2996 SF LEASE AREA) TABLE 1004.5

SPACE	SF/PERSON	OCCUPANTS
DINING/BAR AREA:	1386 SF/ 15 NET =	93
KITCHEN AREA:	1488 SF/ 200 GROSS =	8
TOTAL OCCUPANTS:		101

EGRESS ANALYSIS:

EGRESS WIDTH : 2 INCHES X (OCCUPANT LOAD [101]) = 21'

MIN. EGRESS WIDTH REQUIRED: 44'

MIN. EGRESS WIDTH PROVIDED: 48'

MIN. EGRESS DOOR WIDTH PROVIDED: 36'

NO. OF EXITS REQUIRED: 2

NO. OF EXITS PROVIDED: 3

MAXIMUM ALLOWABLE EXIT TRAVEL DISTANCE (PROTECTED): 250'

PROVIDED EXIT ACCESS TRAVEL DISTANCE: 75'

MAXIMUM ALLOWABLE DEAD END (PROTECTED): 20'

2018 IPC: PLUMBING FIXTURES

* EXISTING PUBLIC RESTROOM FACILITIES IN BASE BUILDING TERMINAL

FIRE RATED PARTITION SCHEDULE

NOTE: SEE WALL TYPES & ASSEMBLIES FOR COMPLETE PARTITION DETAILS

EX1 **1-HOUR FIRE RATING: UL DESIGN NO. U465**

DEMISING PARTITION TO REMAIN. (1) HOUR RATED PARTITION EXTENDS TO DECK ABOVE. ALL OPENINGS - PENETRATIONS TO BE FIRE CAULKED PER ALL APPLICABLE CODES. COORDINATE PLACEMENT OF F.R. WOOD BLOCKING AS REQUIRED.

ISSUED FOR REVIEW & COMMENT.
NOT FOR CONSTRUCTION

DESIGN PROFESSIONAL'S SEAL & SIGNATURE

NATHANIEL R. ORR, AIA, NCARB
REGISTERED ARCHITECT
STATE OF GEORGIA
CERT. # RA015189

848 W. NORTH AVENUE
SUITE 105
PITTSBURGH, PA 15233
PHONE: 412.329.6226
EMAIL: NORR@SONDERARCH.COM

THESE DRAWINGS ARE INSTRUMENTS OF THE ARCHITECT'S SERVICE AND THE PROPERTY OF SONDER ARCHITECTURE + DESIGN, LLC. THEY SHALL NOT BE REPRODUCED OR USED IN ANY WAY WHATSOEVER WITHOUT THE WRITTEN PERMISSION OF SONDER ARCHITECTURE + DESIGN, LLC. 2024

SLUTTY VEGAN ATLANTA
CONCOURSE B, SPACE BS-10-FB
HARTSFIELD-JACKSON ATLANTA INTERNATIONAL AIRPORT

PROJECT NO: 24015
DATE: 11/14/2024
DATE / ISSUE

09/10/2024	30% DESIGN SUBMISSION
11/14/2024	100% DESIGN SUBMISSION

SONDER
architecture + design

TITLE:
LIFE SAFETY PLAN

SHEET:
LS1

System No. W-L-7040

F Ratings — 1 and 2 Hrs (See Items 1 and 3)
T Rating — 0 Hr

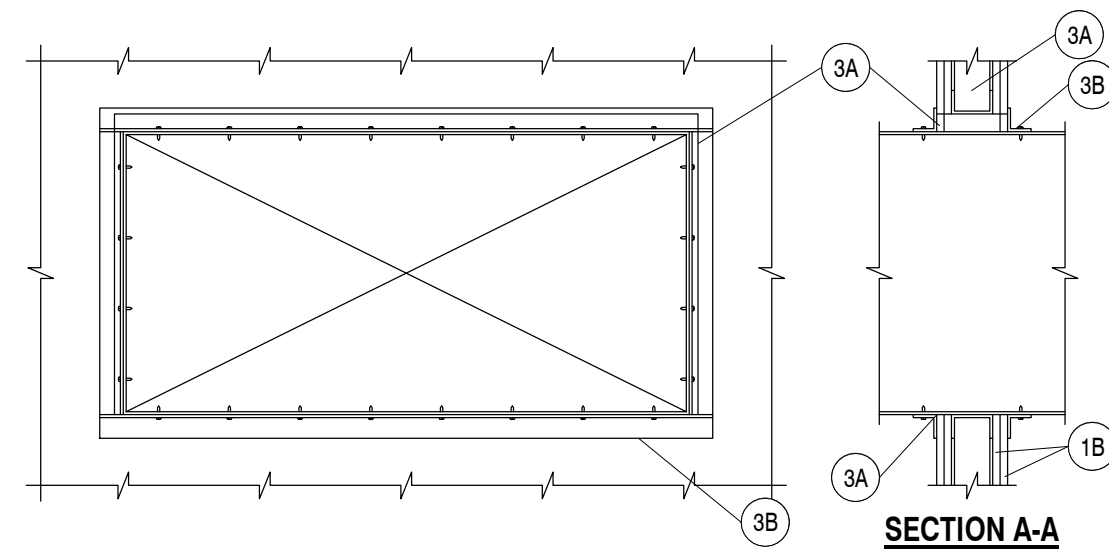

- Wall Assembly** — The fire-rated gypsum wallboard/stud wall assembly shall be constructed of the materials and in the manner specified in the individual U300 or U400 Series Wall and Partition Designs in the Fire Resistance Directory and shall include the following construction features:
 - Studs** — Wall framing may consist of either wood studs or steel channel studs. Wood studs to consist of nom 2 by 4 in. lumber spaced 16 in. OC. Steel studs to be min 2-1/2 in. wide and spaced max 24 in. Additional framing members shall be used to completely frame around opening.
 - Gypsum Board*** — Nom 5/8 in. thick with square or tapered edges. The gypsum wallboard type, number of layers and sheet orientation shall be as specified in the individual Wall and Partition Design Number. Max area of opening is 1300 in. with the dimension of 50 in. The hourly F rating of the firestop system is equal to the hourly fire rating of the wall assembly in which it is installed.
 - Steel Duct** — Nom 24 in. by 48 in. (or smaller) No. 24 gauge (or heavier) galv steel duct to be installed within the firestop system. The annular space shall be min 0 (point contact) in. to a max 2 in. Duct to be rigidly supported on both sides of the wall assembly.
 - Firestop System** — The firestop system shall consist of the following:
 - Fill, Void or Cavity Material*** — Sealant — Min 5/8 in. thickness of fill material applied within annulus flush with both surfaces of wall. At point contact location, a min 1/2 in. diam bead of fill material shall be applied to the wall/duct interface on both surfaces of wall. HILTI CONSTRUCTION CHEMICALS, DIV OF HILTI INC — FS-ONE Sealant, CP801S Elastomeric Firestop Sealant or CP806 Flexible Sealant.
 - Steel Retaining Angle** — No. 18 MSG (0.048 in.) galv steel angles cut to fit contour of duct with a 2 in. overlap on the duct and a min 1 in. overlap on the gypsum board assembly on both surfaces of wall. 2 in. leg of angle secured to duct with min No. 8 by 3/4 in. long sheet metal screws, spaced a max of 6 in. OC. When bead of fill material is used at joint contact locations, angles shall be installed prior to full material curing.
- *Bearing the UL Classification Mark

5 UL DESIGN WL-7040

SCALE: 1/2" = 1'-0"

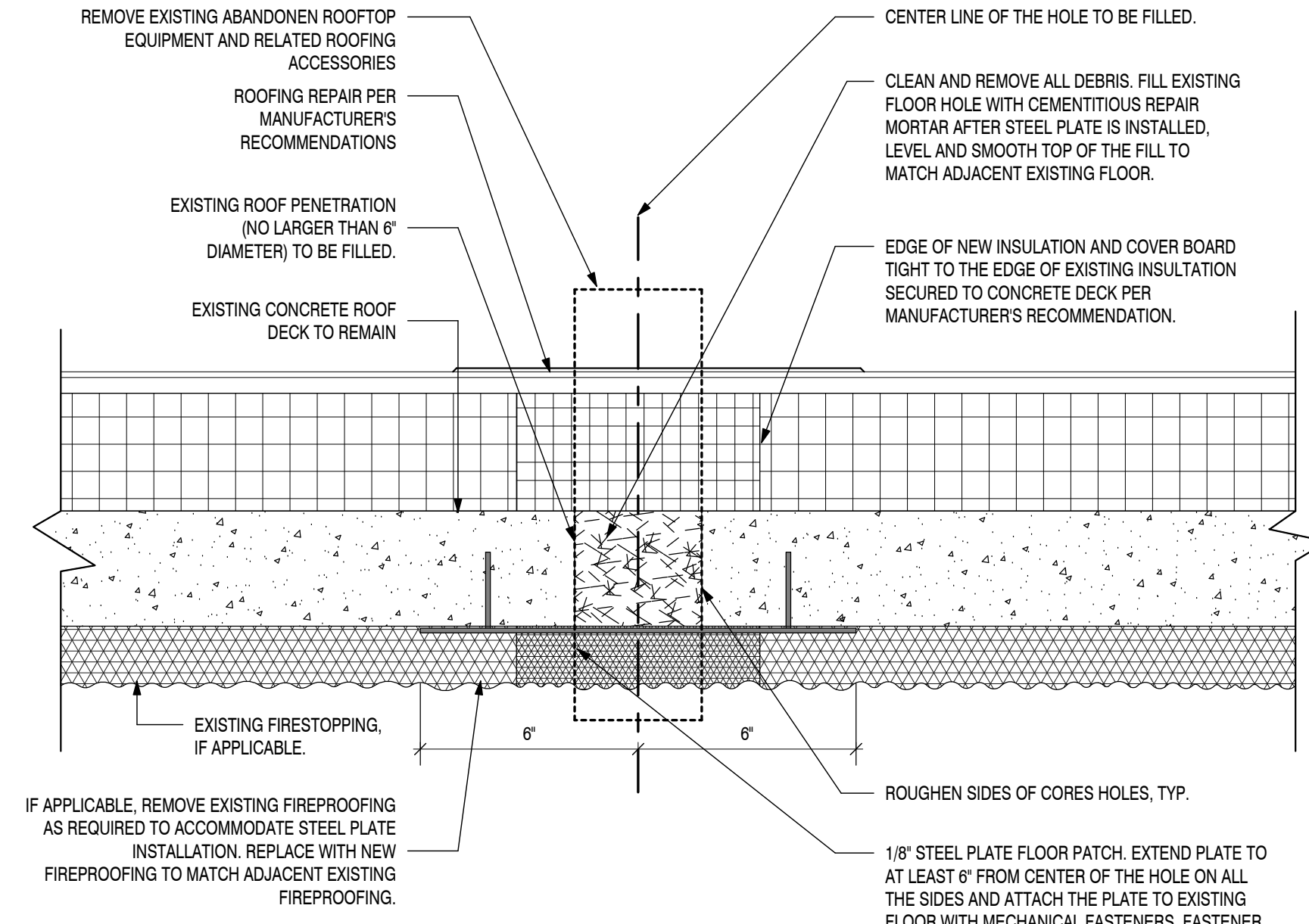

- Proposed filling of new and existing cores and/or openings that fall under the following conditions shall be evaluated, engineered and stamped by a structural design professional registered in the State of Georgia: who shall provide stamped requirements in the construction documents whenever either:
 - Penetration larger than 6 inches; or
 - The clear spacing of adjacent penetration is less than 3 inches.

2 ROOF PENETRATION REPAIR DETAIL

SCALE: 3" = 1'-0"

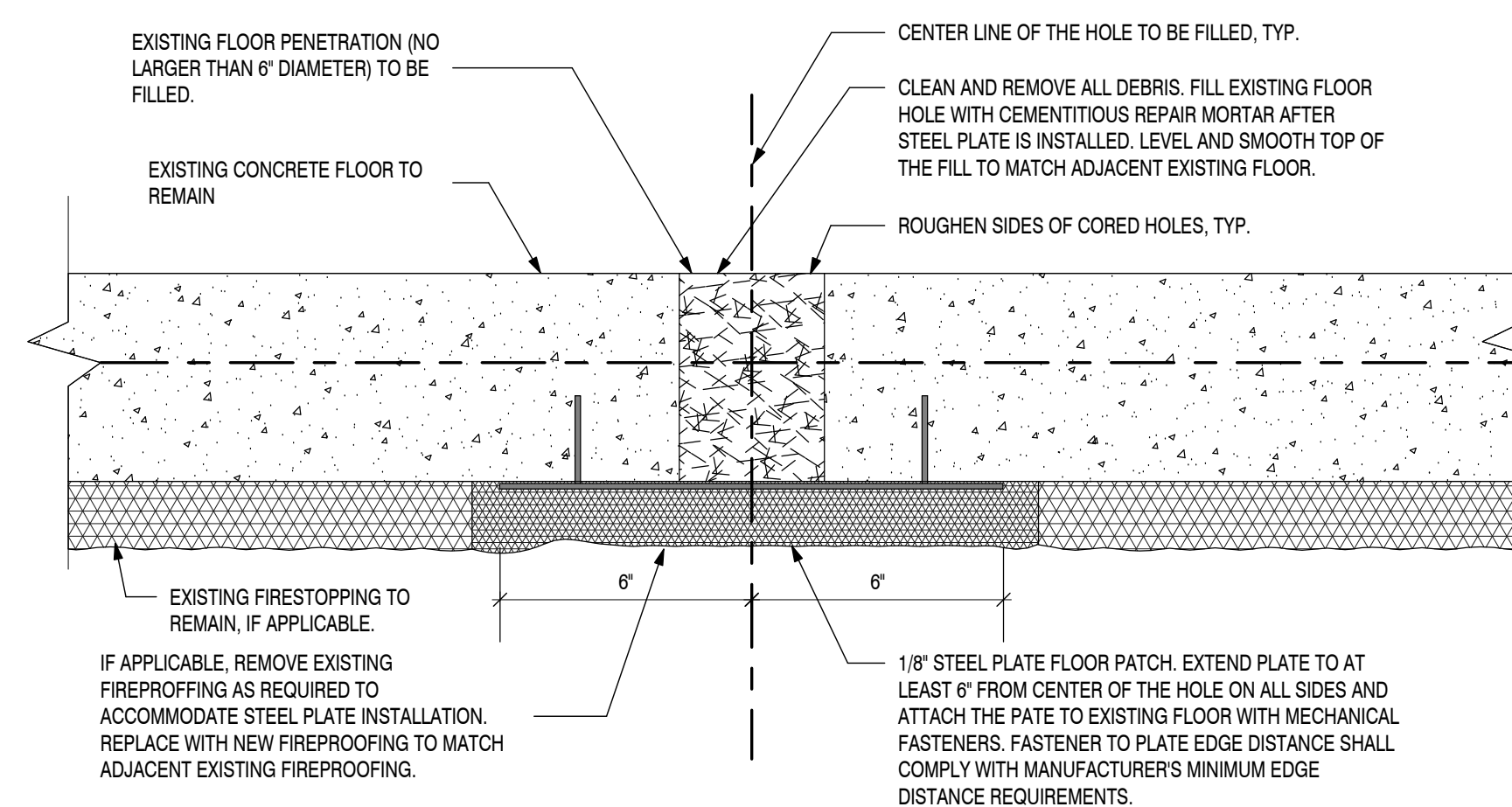

- Proposed filling of new and existing cores and/or openings that fall under the following conditions shall be evaluated, engineered and stamped by a structural design professional registered in the State of Georgia: who shall provide stamped requirements in the construction documents whenever either:
 - Penetration larger than 6 inches; or
 - The clear spacing of adjacent penetration is less than 3 inches; or
 - The concrete floor is reinforced with pre-stressed reinforcement.

3 FLOOR PENETRATION REPAIR DETAIL

SCALE: 3" = 1'-0"

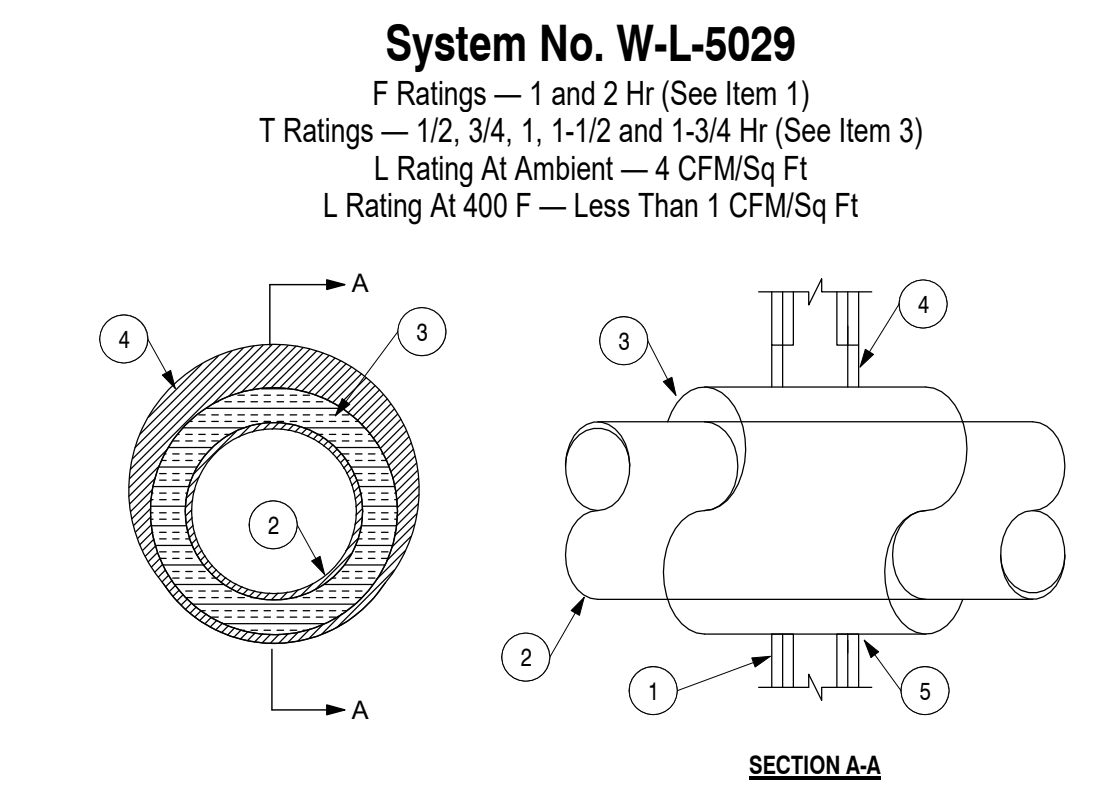

- System No. W-L-5029**
F Ratings — 1 and 2 Hr (See Item 1)
T Ratings — 1/2, 3/4, 1, 1-1/2 and 1-3/4 Hr (See Item 3)
L Rating At Ambient — 4 CFM/Sq Ft
L Rating At 400 F — Less Than 1 CFM/Sq Ft
- Wall Assembly** — The 1 or 2 hr fire-rated gypsum board/stud wall assembly shall be constructed of the materials and in the manner specified in the individual U300 or U400 Series Wall and Partition Designs in the UL Fire Resistance Directory and shall include the following construction features:
 - Studs** — Wall framing may consist of either wood studs or steel channel studs. Wood studs to consist of nom 2 by 4 in. lumber spaced 16 in. OC. Steel studs to be min 2-1/2 in. wide and spaced max 24 in. OC.
 - Gypsum Board*** — 5/8 in. thick, 4 ft wide, with square or tapered edges. The gypsum board type, thickness, number of layers, fastener type and sheet orientation shall be as specified in the individual Wall and Partition Design. Max diam of opening is 18-5/8 in. The hourly F Rating of the firestop system is equal to the hourly fire rating of the wall assembly in which it is installed.
 - Through Penetrants** — One metallic pipe or tubing to be centered within the firestop system. Pipe or tubing to be rigidly supported on both sides of wall assembly. The following types and sizes of metallic pipes or tubing may be used:
 - Steel Pipe** — Nom 12 in. diam (or smaller) Schedule 10 (or heavier) steel pipe.
 - Iron Pipe** — Nom 12 in. diam (or smaller) cast or ductile iron pipe.
 - Copper Tubing** — Nom 6 in. diam (or smaller) Type L (or heavier) copper tubing.
 - Copper Pipe** — Nom 6 in. diam (or smaller) Regular (or heavier) copper pipe.
 - Pipe Covering*** — Nom 1, 1-1/2 or 2 in. thick hollow cylindrical heavy density (min 3.5 pcf) glass fiber units jacketed on the outside with an all service jacket. Longitudinal joints sealed with metal fasteners or factory-applied self-sealing lap tape. Transverse joints secured with metal fasteners or with butt tape supplied with the product.

4 UL DESIGN WL-5029

SCALE: 1/2" = 1'-0"

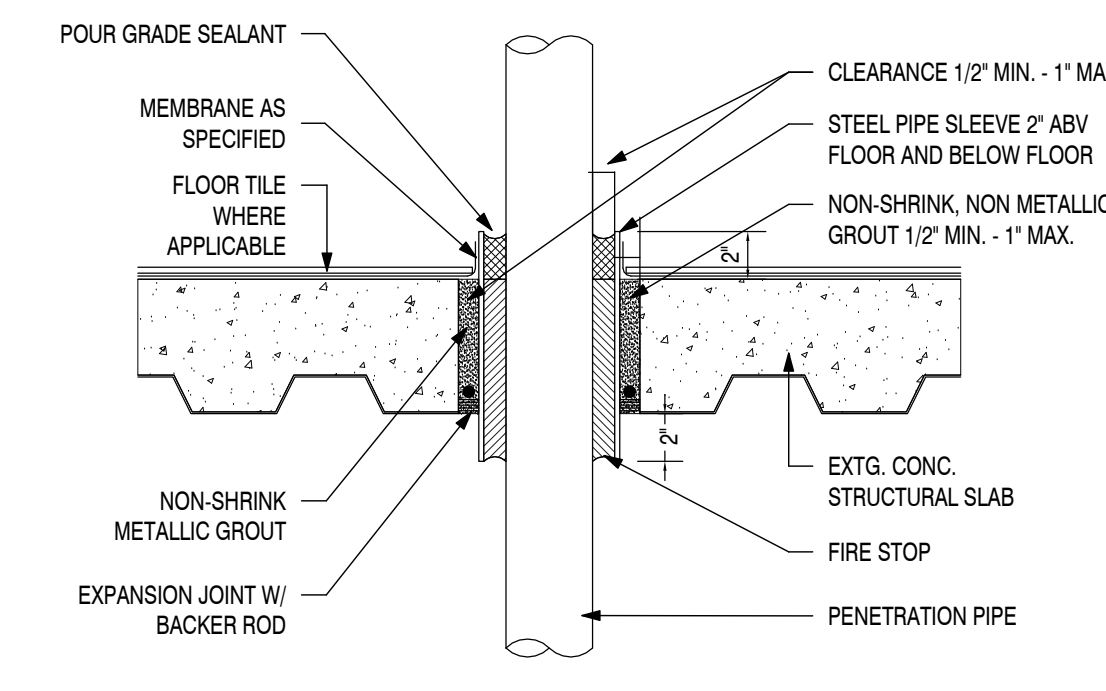

- NOTE: VERIFY REINFORCING LOCATION PRIOR TO CORING FLOOR.
- PROVIDE A MINIMUM 1/4" PILOT HOLE PRIOR TO CORE DRILLING IN ORDER TO LOCATE HOLES TO BE CORE-DRILLED. DO NOT CORE DRILL THROUGH ANY STRUCTURAL BEAMS, COLUMNS, COMPONENTS, ETC. ALL AREAS TO BE PROTECTED WHERE CORE-DRILLING ACTIVITIES ARE TO OCCUR. ALL AREAS TO BE THOROUGHLY CLEANED UPON COMPLETION OF ALL CORE-DRILLING ACTIVITIES. CONTRACTOR SHALL REPLACE ALL DAMAGED CEILING TILES BELOW WORK AREA (CORE DRILLING AREA) AS REQUIRED AS A PART OF THIS WORK.

7 PIPE PENETRATION DETAIL

SCALE: 1/4" = 1'-0"

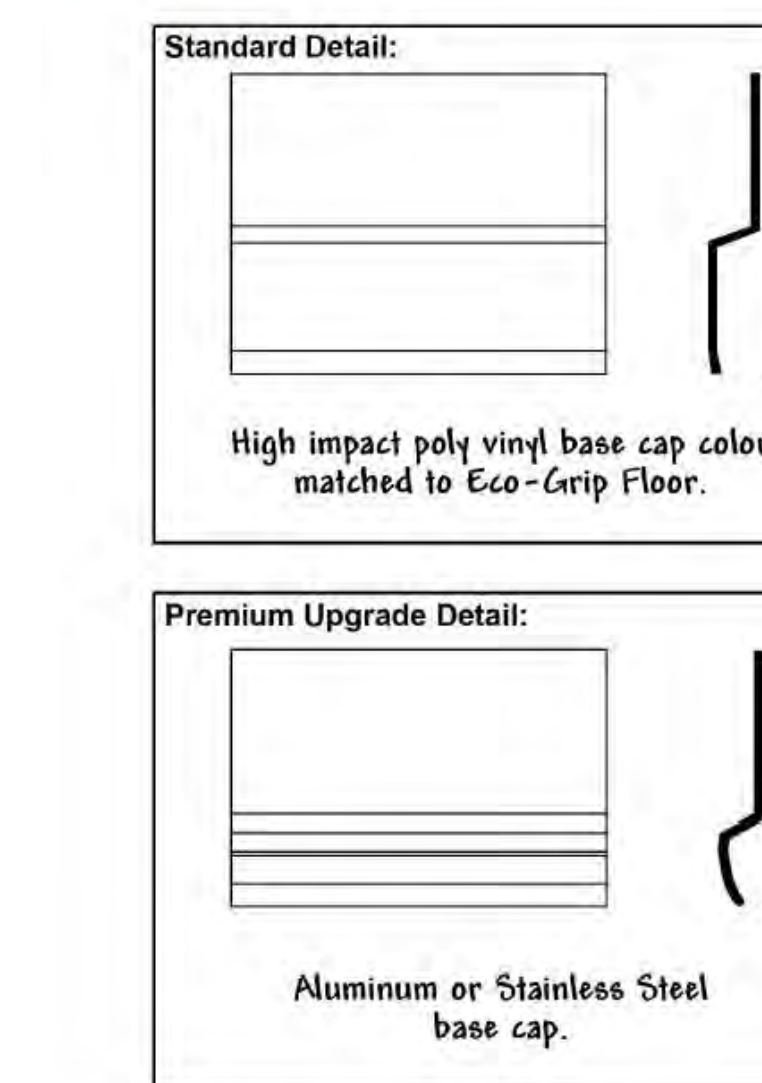

8 ECO-GRIP BASE CAP DETAIL (FL-1)

SCALE: 3" = 1'-0"

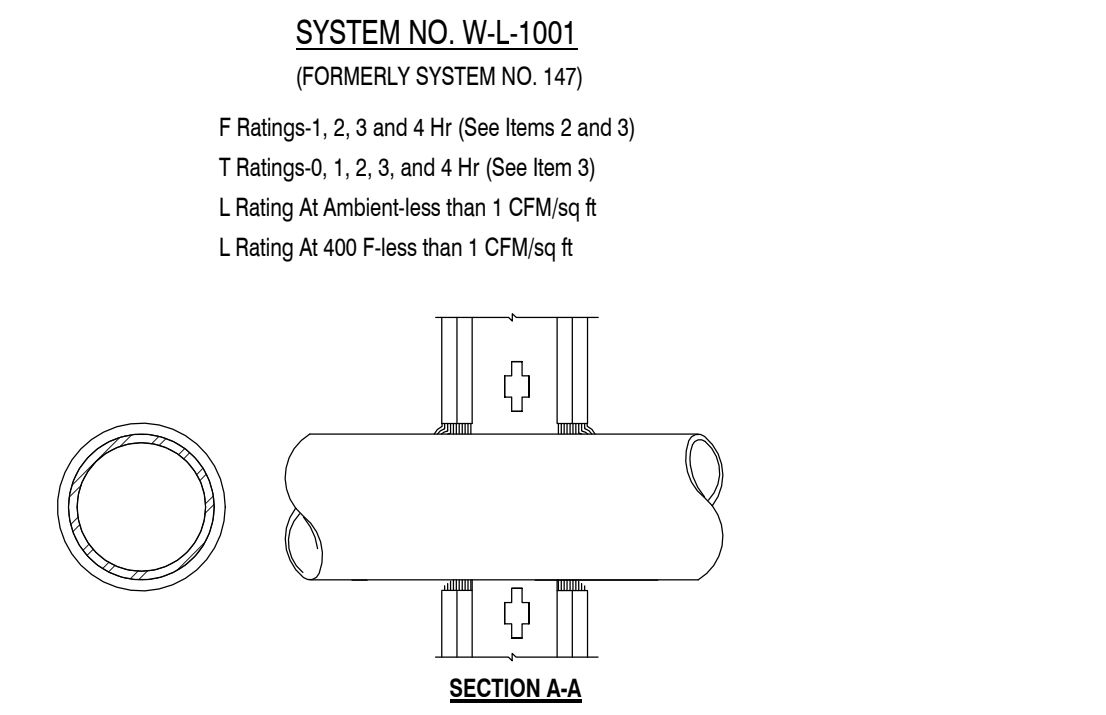

- SYSTEM NO. W-L-1001**
(FORMERLY SYSTEM NO. 147)
F Ratings-1, 2, 3 and 4 Hr (See Items 2 and 3)
T Ratings-0, 1, 2, 3, and 4 Hr (See Item 3)
L Rating At Ambient-less than 1 CFM/sq ft
L Rating At 400 F-less than 1 CFM/sq ft
- Wall Assembly** - The 1, 2, 3 or 4 hr fire-rated gypsum wallboard/stud wall assembly shall be constructed of the materials and in the manner described in the individual U300 or U400 Series Wall or Partition Designs in the UL Fire Resistance Directory and shall include the following construction features:
 - Studs** - Wall framing may consist of either wood studs (max 2 hr fire rated assemblies) or steel channel studs. Wood studs to consist of nom 2 by 4 in. lumber spaced 16 in. OC with nom 2 by 4 in. lumber end plates and cross braces. Steel studs to be min 3-5/8 in. wide by 1-3/8 in. deep channels spaced max 24 in. OC.
 - Gypsum Board*** - Nom 1/2 or 5/8 in. thick, 4 ft wide with square or tapered edges. The gypsum wallboard type, thickness, number of layers, fastener type and sheet orientation shall be as specified in the individual U300 or U400 Series Design in the UL Fire Resistance Directory. Max diam of opening is 26 in.
 - Through Penetrant** - One metallic pipe, conduit or tubing installed either concentrically or eccentrically within the firestop system. The annular space between pipe, conduit or tubing and periphery of opening shall be min of 0 in. (point contact) to max 2 in. Pipe, conduit or tubing to be rigidly supported on both sides of wall assembly. The following types and sizes of metallic pipes, conduits or tubing may be used:
 - Steel Pipe** - Nom 24 in. diam (or smaller) Schedule 10 (or heavier) steel pipe.
 - Iron Pipe** - Nom 24 in. diam (or smaller) service weight (or heavier) cast iron soil pipe, nom 12 in diam (or smaller) or Class 50 (or heavier) ductile iron pressure pipe.
 - Conduit** - Nom 6 in. diam (or smaller) steel conduit or nom 4 in diam (or smaller) steel electrical metallic tubing
 - Copper Tubing** - Nom 6 in. diam (or smaller) Type L (or heavier) copper tubing
 - Copper Pipe** - Nom 6 in. diam (or smaller) Regular (or heavier) copper pipe
 - Through Penetrating Product*** - Flexible Metal Piping The following types of steel flexible metal gas piping may be used:
 - Nom 2 in. diam (or smaller) steel flexible metal gas piping. Plastic covering on piping may or may not be removed on both sides of floor or wall assembly.
 - Nom 1 in. diam (or smaller) steel flexible metal gas piping. Plastic covering on piping may or may not be removed on both sides of floor or wall assembly.
 - Nom 1 in. diam (or smaller) steel flexible metal gas piping. Plastic covering on piping may or may not be removed on both sides of floor or wall assembly.

6 UL DESIGN WL-1001

SCALE: 1/2" = 1'-0"

Max Pipe or Conduit Diam In	Fire Rating Hr	T Rating Hr
1	1 or 2	0+, 1 or 2
1	3 or 4	3 or 4
4	1 or 2	0
6	3 or 4	0
12	1 or 2	0

- + When copper pipe is used, T Rating is 0 hr.
3M COMPANY - CP 251WB+
*Bearing the UL Classification Mark

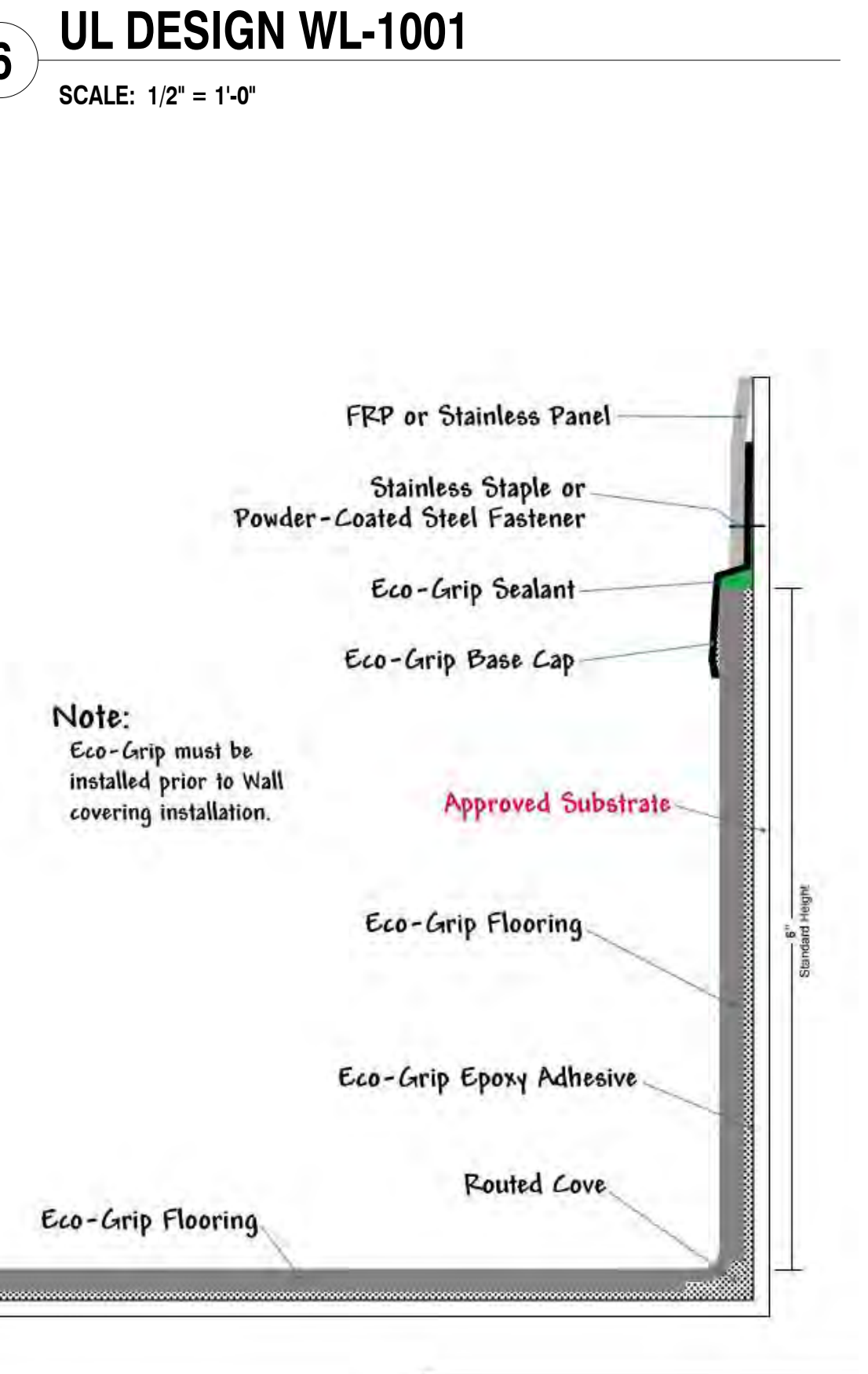

ECO-GRIP BASE CAP DETAIL (FL-1)

SCALE: 3" = 1'-0"

ISSUED FOR REVIEW & COMMENT.
NOT FOR CONSTRUCTION

DESIGN PROFESSIONAL'S SEAL & SIGNATURE

NATHANIEL R. ORR, AIA, NCARB
REGISTERED ARCHITECT
STATE OF GEORGIA
CERT. # RA015189

848 W. NORTH AVENUE
SUITE 105
PITTSBURGH, PA 15233
PHONE: 412.329.6226
EMAIL: NORR@SONDERARCH.COM

THESE DRAWINGS ARE INSTRUMENTS OF THE ARCHITECT'S SERVICE AND THE PROPERTY OF SONDER ARCHITECTURE + DESIGN, LLC. THEY SHALL NOT BE REPRODUCED OR USED IN ANY WAY WHATSOEVER WITHOUT THE WRITTEN PERMISSION OF SONDER ARCHITECTURE + DESIGN, LLC. 2024

SLUTTY VEGAN ATLANTA
CONOURSE B, SPACE BS-10-FB
HARTSFIELD-JACKSON ATLANTA INTERNATIONAL AIRPORT

PROJECT NO: 24015
DATE: 11/14/2024

DATE / ISSUE

11/14/2024	100% DESIGN SUBMISSION
------------	------------------------

SONDER
architecture + design

TITLE:
PENETRATION DETAILS

SHEET:
G004

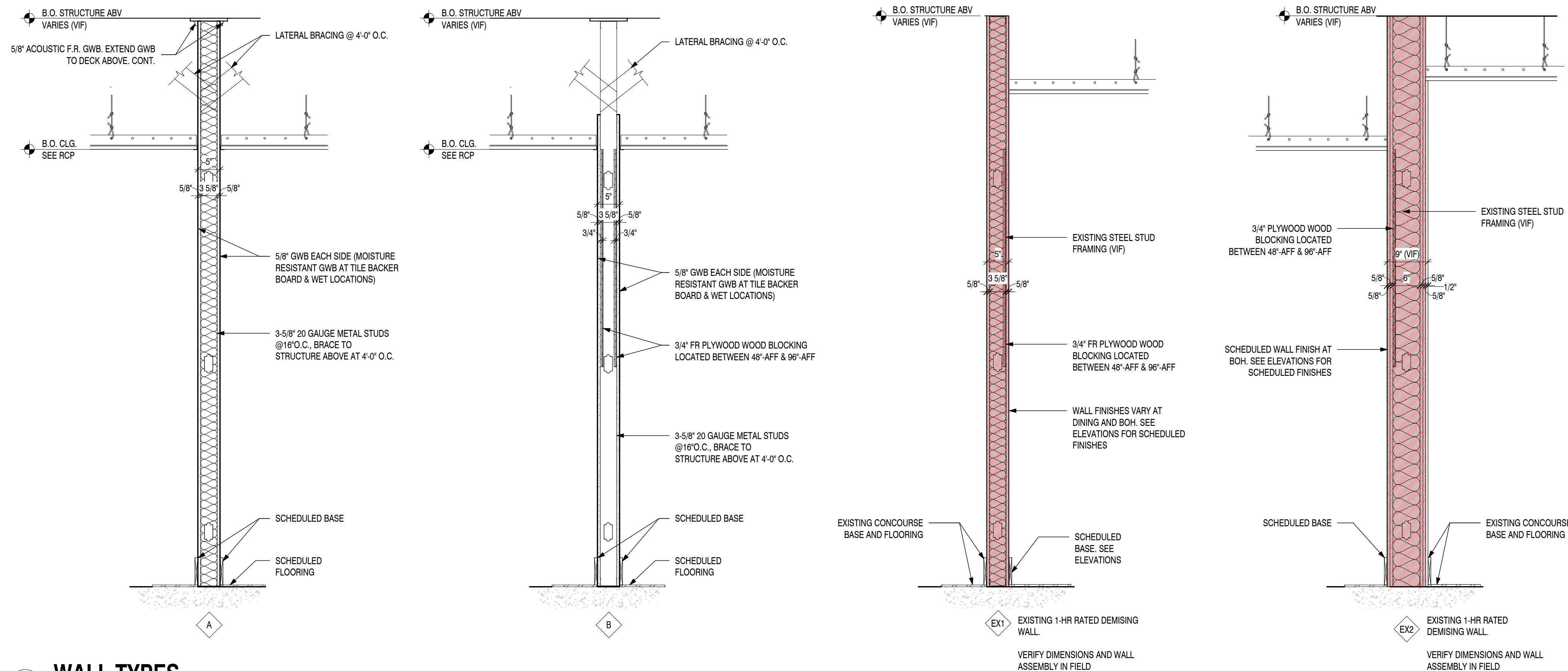

1 WALL TYPES

SCALE: 3/4" = 1'-0"

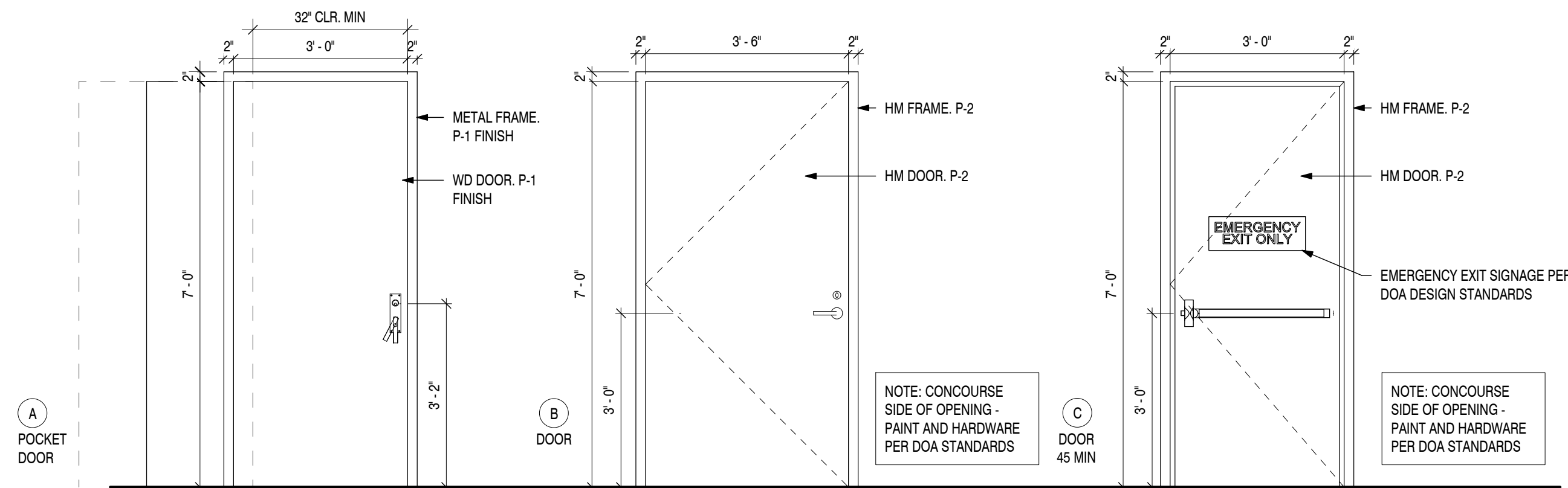

DOOR TYPES & FRAMES

SCALE: 1/2" = 1'-0"

DOOR SCHEDULE												
DOOR NUMBER	ROOM NAME	DOOR						FRAME		REMARKS		
		WIDTH	HEIGHT	THICKNESS	MATERIAL	TYPE	FINISH	FIRE RATING	HARDWARE SET		MATERIAL	FINISH
100	DINING	3'-0"	7'-0"	0'-1 3/4"	HM	C	P-1 INTERIOR	45 MIN	1	HM	P-1 INTERIOR	EXTERIOR FINISH TO BE PER DOA STANDARDS
101	MGR OFFICE	3'-4"	7'-0"	0'-1 3/4"	WD	A	P-1	NR	2	HM	P-1	
106	BOH	3'-6"	7'-0"	0'-1 3/4"	HM	H	P-1 INTERIOR	NR	-	HM	P-1 INTERIOR	EXTERIOR FINISH TO BE PER DOA STANDARDS
107	WALK-IN COOLER	3'-10"	7'-0"	-	-	N/A	-	-	-	-	-	SEE FSE DRAWINGS
108	WALK-IN COOLER	3'-10"	7'-0"	-	-	N/A	-	-	-	-	-	SEE FSE DRAWINGS

DOOR HARDWARE SCHEDULE

HARDWARE SET #	HARDWARE DESCRIPTION
1	OFFICE/STORAGE; PANIC RELEASE HARDWARE ON TENANT SIDE. CONCOURSE SIDE PER DOA STANDARDS HARDWARE/LOCK/KEYING. LM9200 SERIES, 2-POINT LATCH W/ CLASSROOM FUNCTION - SATURN LEVER, SATIN NICKEL FINISH W/KEYED CORE CYLINDER. PROVIDE (2) KEYS TO TENANT FOR EACH SET HINGE, (8) HD 4" HINGES - 626 FINISH CLOSER: NONE SWEEP: NONE ACOUSTICAL SEAL: N/A
2	OFFICE/STORAGE; KN CROWDER C-95SL-CHL SECURITY LOCKSET (ADA/ANSI COMPLIANT); 619 FINISH. POCKET DOOR: KN CROWDER CC-B W/ SOFT CLOSE/SOFT OPEN SWEEP: KN CROWDER C-201 GUIDE CHANNEL AND GUIDE ACOUSTIC SEAL: KN CROWDER W-28 KERF, MOUNTED AT JAMBS; TAN TO MATCH DOOR/CASING DOOR STOP: PROVIDE SOFT STOP

- SHOP DRAWINGS FOR ALL DOORS TO BE SUBMITTED TO ARCHITECT FOR REVIEW PRIOR TO FABRICATION/ORDERING. NO EXCEPTIONS.
- 18G METAL STUDS AT DOOR JAMBS TYP. THROUGHOUT.
- POCKET DOOR SLABS TO BE SOLID CORE WOOD DOORS. NO PARTICLE BOARD/MDF PERMITTED WITH POCKET DOOR HARDWARE

GENERAL BLOCKING NOTES

- ALL BLOCKING TO BE FIRE RETARDANT.
- G.C. NOTE:**
1. G.C. TO PROVIDE ALL BLOCKING AS REQUIRED BY EQUIPMENT. SEE WOOD BLOCKING NOTES FOR MORE SPECIFICS.
2. G.C. TO PROVIDE ALL CUTS OR SLEEVES IN FLOOR WALLS, CEILINGS AND/OR ROOF.
3. ALL DIMENSIONS ARE TAKEN FROM FINISHED WALLS. G.C. TO FIELD VERIFY.

WOOD BLOCKING NOTE: HAND & MOP SINKS
G.C. TO PROVIDE 24" WIDE X 3/4" F.R. PLYWOOD WOOD BLOCKING LOCATED BETWEEN 24" AFF & 48" AFF

WOOD BLOCKING NOTE: WALL SHELVING
G.C. TO PROVIDE 3/4" PLYWOOD WOOD BLOCKING LOCATED BETWEEN 48" AFF AND 96" AFF

WALL TYPE NOTES

- NOTES APPLY TO INTERIOR & EXTERIOR WALLS & ALL FLOOR/CEILING & ROOF ASSEMBLIES.
- ALL WALLS TO BE TAPED, SANDED, FINISHED, AND PRIMED FOR FINAL FINISH.
- FIRE RATED PARTITIONS TO COMPLY WITH THE LISTED UL DETAIL FOR BOARD ORIENTATION, SCREW TYPE AND SPACING, AND OTHER DETAILS.
- ALL RATED ASSEMBLIES MUST BE COMPLETED PRIOR TO UNRATED ASSEMBLIES.
- FIRE-SEAL ALL PENETRATIONS IN RATED ASSEMBLIES WITH APPROVED MATERIALS.
- PROVIDE MOISTURE, MOLD, & MILDEW RESISTANT GYPSUM 'GREEN BOARD' AT BATHROOMS, KITCHENS, AND OTHER WET LOCATIONS.
- PROVIDE CEMENT BACKER BOARD BEHIND CERAMIC WALL TILE.

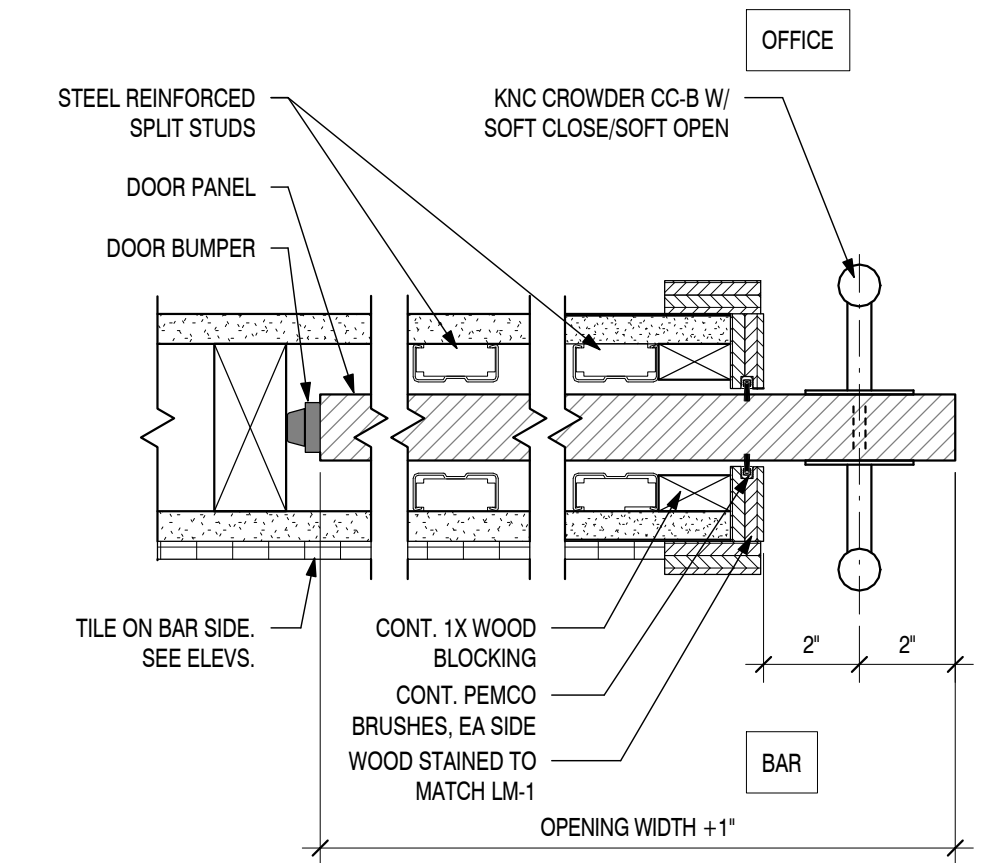

PLAN DETAIL: POCKET DOOR

SCALE: 3" = 1'-0"

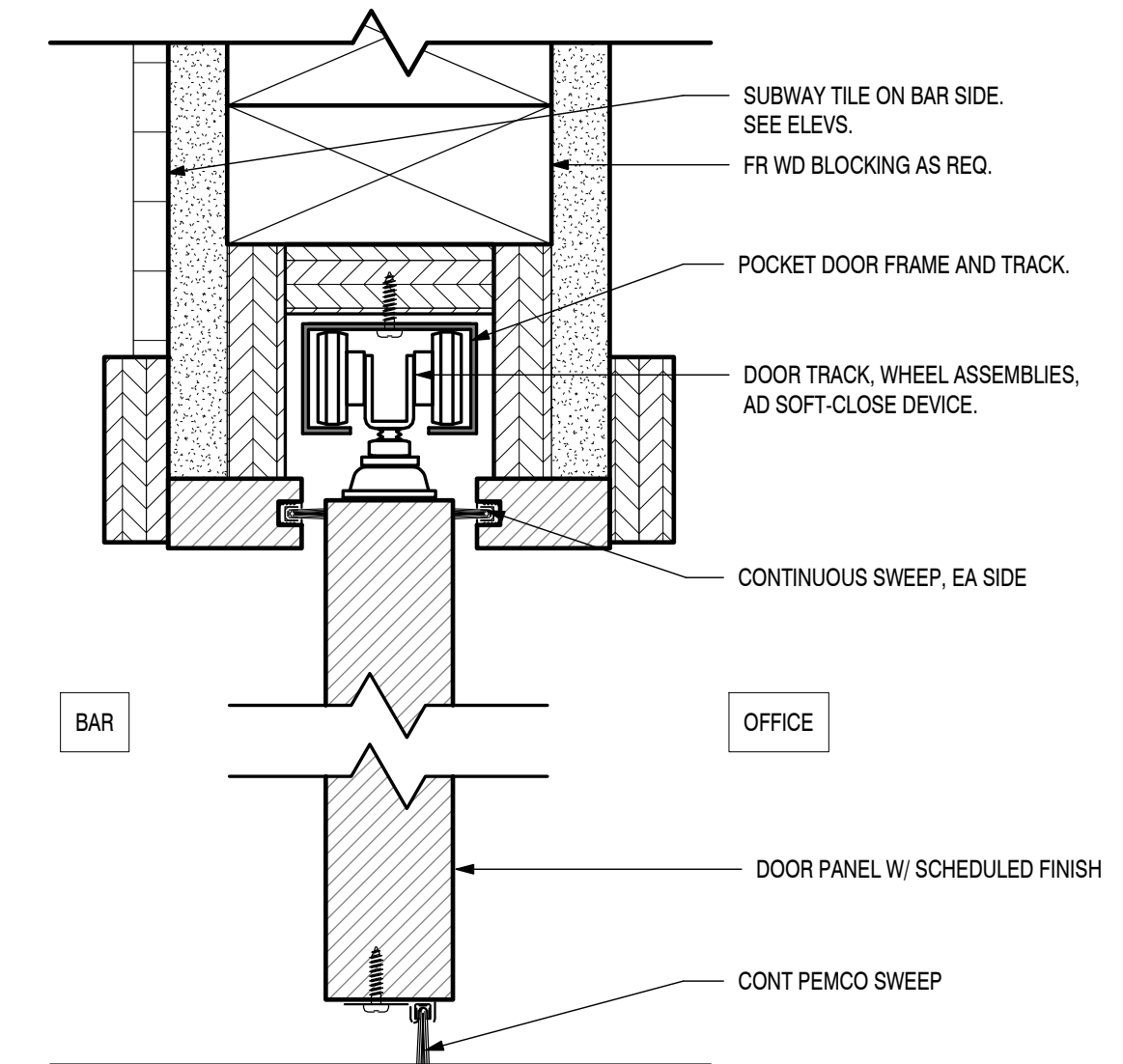

HEAD DETAIL: POCKET DOOR

SCALE: 6" = 1'-0"

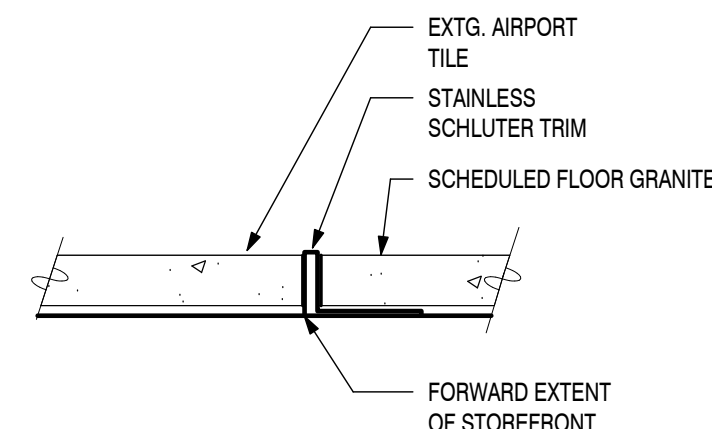

2 TILE TO TILE

SCALE: 6" = 1'-0"

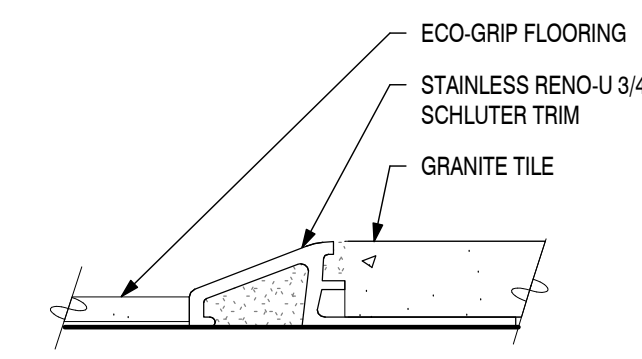

3 DETAIL: TILE TO VINYL

SCALE: 6" = 1'-0"

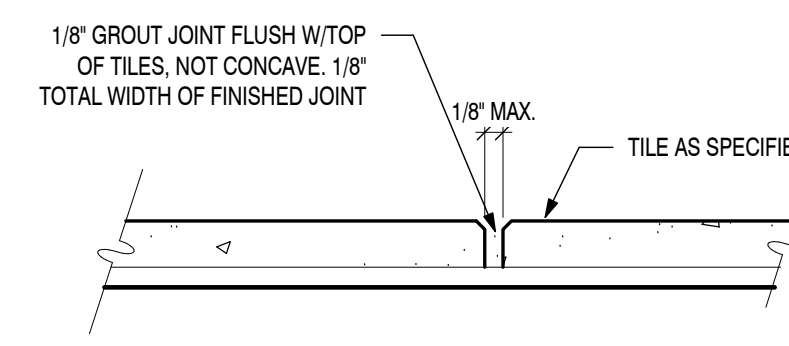

4 DETAIL: TYP. GROUT JOINT

SCALE: 6" = 1'-0"

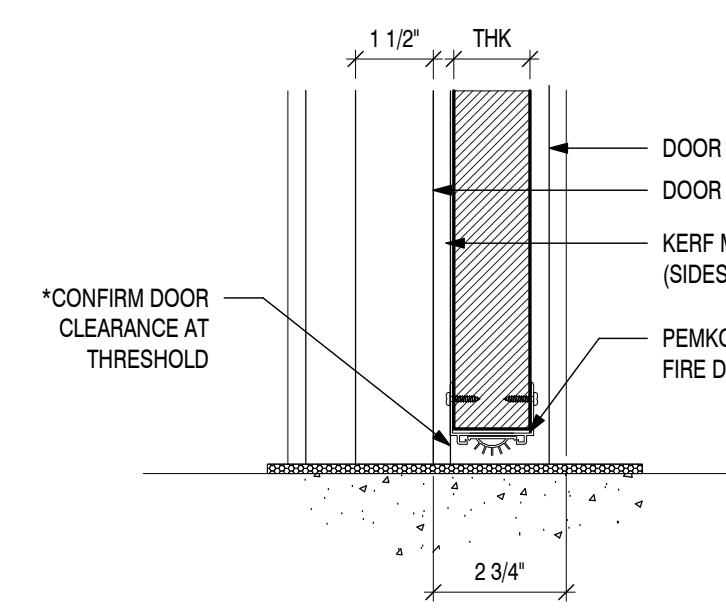

5 DETAIL: DOOR SILL @ FR DOORS

SCALE: 3" = 1'-0"

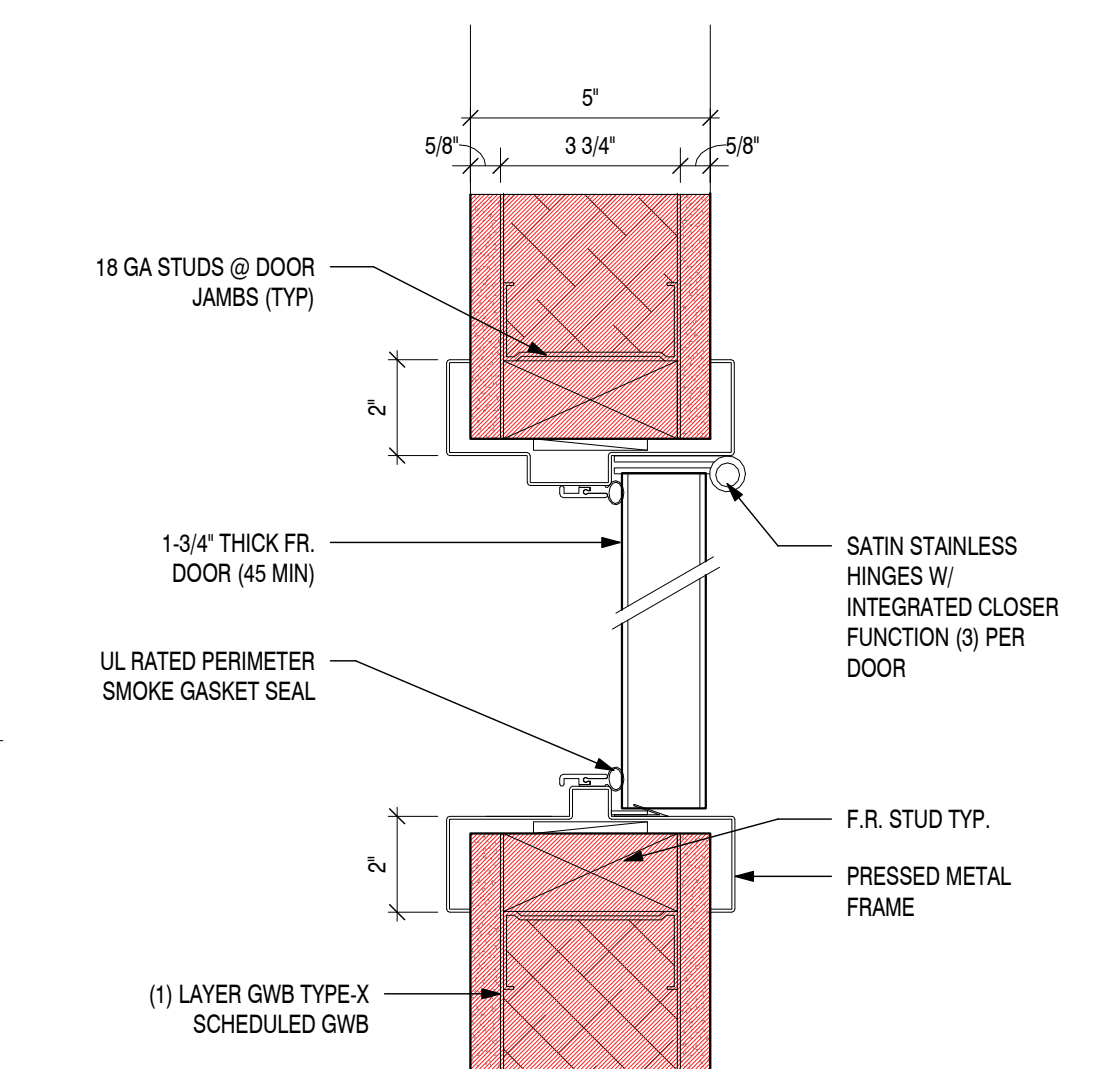

DETAIL: DOOR JAMB (FIRE RATED)

SCALE: 3" = 1'-0"

ISSUED FOR REVIEW & COMMENT.

NOT FOR CONSTRUCTION

DESIGN PROFESSIONAL'S SEAL & SIGNATURE

NATHANIEL R. ORR, AIA, NCARB
REGISTERED ARCHITECT
STATE OF GEORGIA
CERT. # RA015189

848 W. NORTH AVENUE
SUITE 105
PITTSBURGH, PA 15233
PHONE: 412.329.6226
EMAIL: NORR@SONDERARCH.COM

THESE DRAWINGS ARE INSTRUMENTS OF THE ARCHITECT'S SERVICE AND THE PROPERTY OF SONDER ARCHITECTURE + DESIGN, L.L.C. THEY SHALL NOT BE REPRODUCED OR USED IN ANY WAY WHATSOEVER WITHOUT THE WRITTEN PERMISSION OF SONDER ARCHITECTURE + DESIGN, L.L.C. 2024

SLUTTY VEGAN ATLANTA
 CONOURSE B, SPACE BS-10-FB
 HARTSFIELD-JACKSON ATLANTA INTERNATIONAL AIRPORT

PROJECT NO: 24015

DATE: 11/14/2024

DATE / ISSUE

11/14/2024 | 100% DESIGN SUBMISSION

SONDER
architecture + design

TITLE:
WALL TYPES DOOR & DOOR SCHEDULES

SHEET:

G005

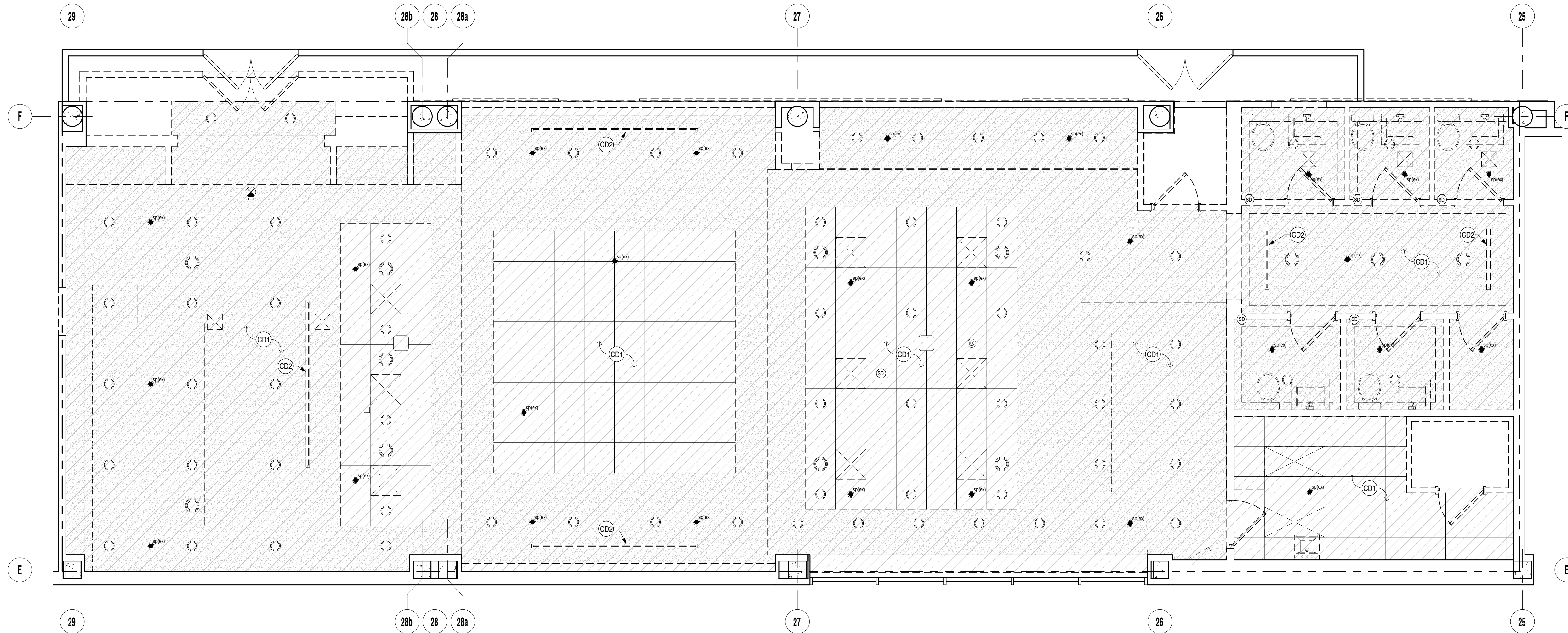

1 DEMOLITION RC PLAN

SCALE: 1/4" = 1'-0"



2 IMAGES OF EXISTING CONDITIONS

SCALE: 1/2" = 1'-0"

DEMO CLG LEGEND

	EXISTING
	DEMO
	EXISTING SPRINKLER
	ROUND LIGHT CEILING MOUNTED
	SUPPLY DIFFUSER
	2 x 4 ALUM. CEILING TILE
	GWB CEILING
	WiFi EXTENDER
	ROOM TAG 101 150 SF
	KEYED DEMO PLAN NOTE
	EXISTING DOOR
	EXISTING DOOR TO BE DEMOLISHED

KEYED DEMOLITION NOTES

- (CD1) ALL EXISTING CEILING AND CEILING FIXTURES INCLUDING BUT NOT LIMITED TO BULKHEADS, CEILING TILES, LIGHT FIXTURES & SWITCHES, SPRINKLERS, SMOKE DETECTORS, AND SECURITY CAMERAS TO BE REMOVED.
- (CD2) ALL EXISTING DIFFUSERS TO BE REMOVED.

GENERAL DEMOLITION NOTES

1. **GENERAL NOTES:**
 - THESE DEMOLITION NOTES ARE GENERAL IN NATURE AND NOT INTENDED TO BE EXHAUSTIVE IN DEPICTING EACH INDIVIDUAL ITEM TO BE REMOVED OR DEMOLISHED.
 - THE CONTRACTOR IS RESPONSIBLE FOR FAMILIARIZING THEMSELVES WITH THE PROJECT REQUIREMENTS PRIOR TO BIDDING.
 - CONSTRUCTION BARRICADE TO BE PRE-FABRICATED SET-UP/TEAR-DOWN SYSTEM (BOSTON BARRICADE OR SIM), COORD. W/ LANDLORD FOR SPECS AND MFR/SUPPLIER
 - **SALVAGABLE ITEMS:** THE CONTRACTOR SHALL COORDINATE WITH THE OWNERS REPRESENTATIVE REGARDING ITEMS TO BE SALVAGED AND ITEMS TO BE DISPOSED OF. SALVAGED ITEMS SHALL BE HANDLED TO PREVENT FURTHER DAMAGE.
2. **CONDITION OF STRUCTURE:**
 - THE OWNER ASSUMES NO RESPONSIBILITY FOR THE ACTUAL CONDITION OF ITEMS OR STRUCTURES TO BE DEMOLISHED.
 - THE GENERAL CONTRACTOR (G.C.) SHALL COORDINATE DEMOLITION PROCEDURES TO MAINTAIN THE BUILDING'S STRUCTURAL INTEGRITY UNTIL COMPLETE AND FINAL REMOVAL.
3. **PROTECTION:**
 - PROVIDE TEMPORARY BARRICADES AND OTHER FORMS OF PROTECTION AS REQUIRED TO PROTECT THE GENERAL PUBLIC FROM INJURY DUE TO DEMOLITION WORK PER LANDLORD REQUIREMENTS.
 - **DUCTWORK PROTECTION:** EXISTING DUCTWORK SYSTEMS TO REMAIN SHALL BE PROTECTED DURING CONSTRUCTION. THE IN LOCATIONS AND REMOVAL POINTS SHALL BE COVERED AND SEALED DURING CONSTRUCTION TO PREVENT MIGRATION OF CONSTRUCTION DUST INTO THE DUCTWORK SYSTEM. IF BREACHED, THE CONTRACTOR WILL BE RESPONSIBLE FOR DUCTWORK CLEANING TO THE SATISFACTION OF THE LANDLORD AND THE TENANT.
4. **DAMAGES:**
 - THE G.C. SHALL PROMPTLY REPAIR DAMAGES TO ADJACENT FACILITIES CAUSED BY DEMOLITION WORK.
5. **TRAFFIC:**
 - CONDUCT SELECTIVE DEMOLITION OPERATIONS AND DEBRIS REMOVAL TO ENSURE MINIMUM INTERFERENCE WITH ROADS, STREETS, WALKS, AND OTHER ADJACENT OCCUPIED OR USED FACILITIES PER LANDLORD REQUIREMENTS.
6. **ENVIRONMENTAL CONTROLS:**
 - COMPLY WITH GOVERNING REGULATIONS PERTAINING TO ENVIRONMENTAL PROTECTION.
7. **SHORING AND BRACING:**
 - PROVIDE INTERIOR SHORING, BRACING, OR SUPPORT AS REQUIRED TO PREVENT UNINTENDED, PREMATURE MOVEMENT, SETTLEMENT, OR COLLAPSE OF BUILDING ELEMENTS.
8. **UTILITIES:**
 - LOCATE, IDENTIFY, SHUT OFF, AND DISCONNECT UTILITY SERVICES. REFER TO DRAWINGS FOR RELOCATING AND/OR RECONNECTION OF UTILITIES FOR NEW WORK AND/OR RELOCATED ITEMS OF WORK.
9. **EXECUTION OF WORK:**
 - PERFORM SELECTIVE DEMOLITION WORK IN A SYSTEMATIC MANNER. USE METHODS REQUIRED TO COMPLETE WORK INDICATED ON DRAWINGS IN ACCORDANCE WITH GOVERNING REGULATIONS.
 - **CONCRETE AND MASONRY:** DEMOLISH IN SMALL SECTIONS. CUT CONCRETE AND MASONRY AT JUNCTIONS WITH CONSTRUCTION TO REMAIN USING POWER-DRIVEN MASONRY WET SAW WITH VACUUM SLURRY OR HAND TOOLS. DO NOT USE POWER IMPACT TOOLS.
 - **AIR AND WATER POLLUTION CONTROLS:** PROVIDE SERVICES FOR EFFECTIVE AIR AND WATER POLLUTION CONTROLS AS REQUIRED BY LOCAL AUTHORITIES.
 - **INTERIOR SLABS ON GRADE:** USE REMOVAL METHODS THAT WILL NOT CRACK OR STRUCTURALLY DISTURB ADJACENT SLABS TO REMAIN. USE POWER-DRIVEN MASONRY WET SAW WITH VACUUM SLURRY WHERE POSSIBLE.
 - **FLOOR SLAB REPAIR:** REPAIR FLOOR SLAB WITH MORTAR CEMENT-BASED REPAIR MATERIAL. THE REPAIR SHOULD BE LEVEL WITH THE EXISTING FLOOR SLAB AND PROPERLY SHORED UNDER THE SLAB BELOW.
10. **DISPOSAL OF DEMOLISHED MATERIALS:**
 - REMOVE FROM THE BUILDING SITE DEBRIS, RUBBISH, AND OTHER MATERIALS RESULTING FROM DEMOLITION OPERATIONS. TRANSPORT AND LEGALLY DISPOSE OF OFF-SITE PER LANDLORD AND PANYNJ REQUIREMENTS.
 - **HAZARDOUS MATERIALS:** IF ENCOUNTERED, COMPLY WITH APPLICABLE REGULATIONS, LAWS, AND ORDINANCES CONCERNING REMOVAL, HANDLING, AND PROTECTION AGAINST EXPOSURE OR ENVIRONMENTAL POLLUTION. NOTIFY THE TENANT AND ARCHITECT; CEASE WORK OPERATIONS AT THE PROJECT SITE.
11. **CLEANUP:**
 - UPON COMPLETION AND REMOVAL OF DEMOLISHED MATERIALS FROM THE SITE, REMOVE PROTECTIONS AND LEAVE AREAS BROOM CLEAN.
12. **PROTECTION OF EXISTING EQUIPMENT:**
 - ALL EXISTING EQUIPMENT, DEVICES, FLOORING, LIGHTING, ETC., TO REMAIN, ARE TO BE PROTECTED BY THE G.C. DURING DEMOLITION AND CONSTRUCTION.
13. **GENERAL CONTRACTOR RESPONSIBILITIES:**
 - THE G.C. IS RESPONSIBLE FOR ALL DEMOLITION DESCRIBED ON THE DRAWING AND ANY OTHER DEMOLITION DIRECTED IN WRITING BY THE ARCHITECT, NOT SPECIFICALLY NOTED ON THESE DRAWINGS.
 - PROVIDE ALL LABOR, MATERIALS, EQUIPMENT, AND SERVICES, AND PERFORM ALL OPERATIONS REQUIRED FOR COMPLETE INTERIOR DEMOLITION, REMOVALS, AND RELATED WORK AS INDICATED AND SPECIFIED HEREIN, AND AS MAY BE REASONABLY IMPLIED AS NECESSARY TO COMPLETE THE WORK IN ALL RESPECTS.
14. **DAMAGE REPAIR:**
 - THE G.C. SHALL REPAIR AT THEIR OWN EXPENSE ANY DAMAGE DONE TO THE PROPERTY OF THE OWNER, AND ANY OTHER PERSON OR PERSONS ON OR OFF THE PREMISES AS A RESULT OF THE CONTRACTOR'S WORK DEFINED HEREIN.
15. **DEBRIS MANAGEMENT:**
 - ALL LOOSE DEBRIS/TRASH SHALL BE DEPOSITED IN COVERED TRASH RECEPTACLES OR REMOVED FROM THE SITE. TRASH REMOVAL FROM THE SITE AND RECEIVING OF MATERIALS SHALL BE DONE DURING THE HOURS OF 10:00 PM AND 4:30 AM PER AIRPORT REGULATIONS (VERIFY WITH THE AIRPORT REPRESENTATIVE).
16. **UNUSED OPENINGS:**
 - ALL UNUSED, ABANDONED FLOOR AND WALL OPENINGS SHALL BE SEALED OR FIRESTOPPED TO MATCH EXISTING ASSEMBLY RATINGS OR PER LANDLORD REQUIREMENTS.

ISSUED FOR REVIEW & COMMENT.

NOT FOR CONSTRUCTION

DESIGN PROFESSIONAL'S SEAL & SIGNATURE

NATHANIEL R. ORR, AIA, NCARB
REGISTERED ARCHITECT
STATE OF GEORGIA
CERT. # RA015189

848 W. NORTH AVENUE
SUITE 105
PITTSBURGH, PA 15233
PHONE: 412.329.8226
EMAIL: NORR@SONDERARCH.COM

THESE DRAWINGS ARE INSTRUMENTS OF THE ARCHITECT'S SERVICE AND THE PROPERTY OF SONDER ARCHITECTURE + DESIGN, LLC. THEY SHALL NOT BE REPRODUCED OR USED IN ANY WAY WHATSOEVER WITHOUT THE WRITTEN PERMISSION OF SONDER ARCHITECTURE + DESIGN, LLC. 2024

SLUTTY VEGAN ATLANTA
CONCOURSE B, SPACE BS-10-FB
HARTSFIELD-JACKSON ATLANTA INTERNATIONAL AIRPORT

PROJECT NO: 24015

DATE: 11/14/2024

DATE / ISSUE

11/14/2024 | 100% DESIGN SUBMISSION

SONDER
architecture + design

TITLE:
DEMOLITION RC PLAN

SHEET:

D101

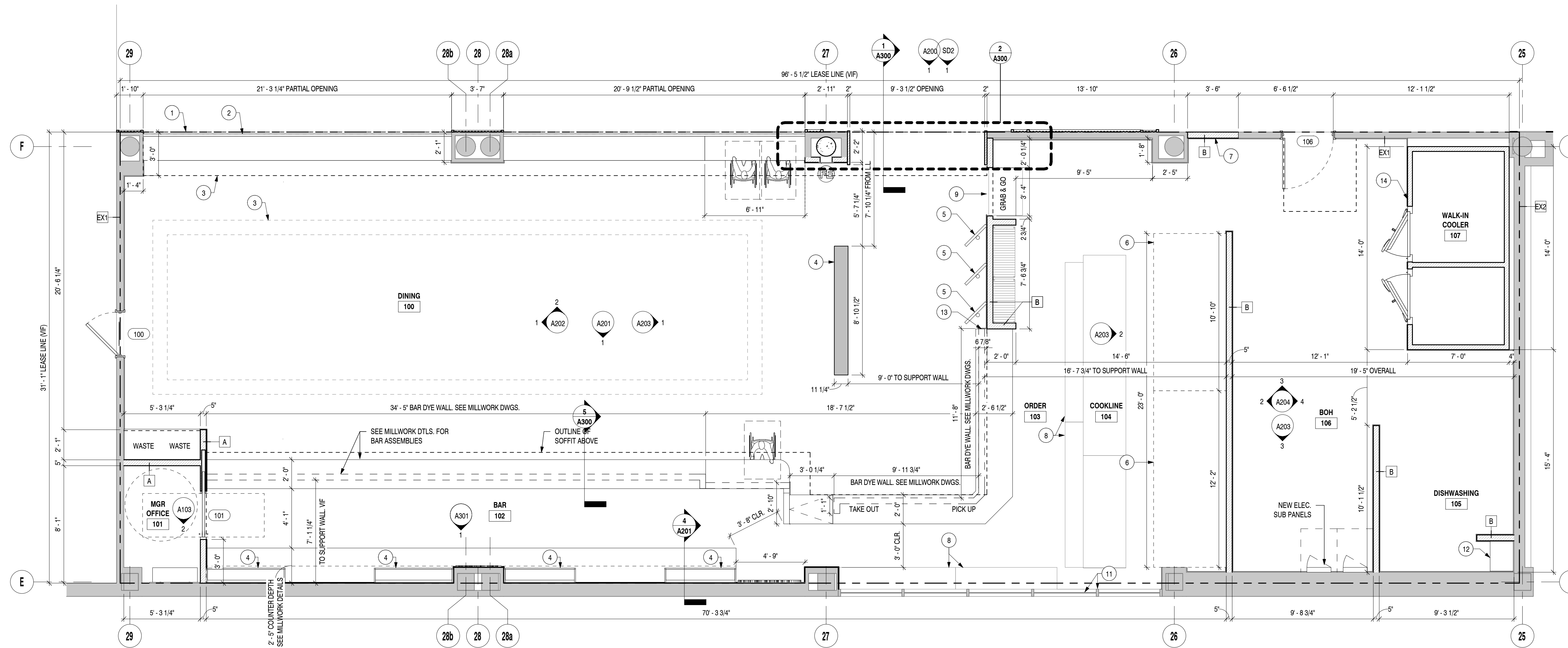

1 CONSTRUCTION FLOOR PLAN

SCALE: 1/4" = 1'-0"

GENERAL BLOCKING NOTES

1. ALL BLOCKING TO BE FIRE RETARDANT.

G.C. NOTE:

- G.C. TO PROVIDE ALL BLOCKING AS REQUIRED BY EQUIPMENT. SEE WOOD BLOCKING NOTES FOR MORE SPECIFICS.
- G.C. TO PROVIDE ALL CUTS OR SLEEVES IN FLOOR WALLS, CEILINGS AND/OR ROOF.
- ALL DIMENSIONS ARE TAKEN FROM FINISHED WALLS. G.C. TO FIELD VERIFY.

WOOD BLOCKING NOTE: HAND & MOP SINKS

G.C. TO PROVIDE 24" WIDE X 3/4" F.R. PLYWOOD WOOD BLOCKING LOCATED BETWEEN 24"-AFF & 48"-AFF

WOOD BLOCKING NOTE: WALL SHELVING

G.C. TO PROVIDE 3/4" PLYWOOD WOOD BLOCKING LOCATED BETWEEN 48"-AFF AND 96"-AFF

FLOOR PLAN LEGEND

EXISTING WALL

NEW WALL

EXISTING DOOR

NEW DOOR

ROOM TAG

DOOR TAG, SEE SHEET G006 FOR DOOR SCHEDULE

WALL TAG, SEE SHEED G005 FOR WALL TYPE DEFINITIONS

KEYED FLOOR PLAN NOTE

INTERIOR ELEVATION TAG

KEYED FLOOR PLAN NOTES

- LEASE LINE (VIF) WITH LANDORD PRIOR TO CONSTRUCTION. SNAP LEASE LINES WITH GC AND URW TO PRESENT PRIOR TO STARTING ANY WORK
- METAL GUARD RAIL @ 42" AFF. SEE MILLWORK DETAILS
- OUTLINE OF SOFFIT ABOVE. SEE RCP.
- PLANTER DIVIDER FIXTURE. SEE MILLWORK DETAILS
- SELF ORDERING KIOSKS. SEE POWER PLAN FOR ELEC. REQUIREMENTS. GC TO COORD. W/ TENANT'S VENDOR.
- LOC. OF KITCHEN HOOD ABOVE. GC.
- LOC. OF EXTG. TERMINAL WALL OPENING. GC TO INFILL EXISTING OPENING TO MATCH EXTG. WALL ASSEMBLY AND FINISHES.
- FOOD SERVICE EQUIPMENT. SEE EQUIPMENT DRAWINGS
- GRAB N GO W/ MILLWORK SURROUND. SEE EQUIPMENT AND MILLWORK DRAWINGS
- BACK BAR DISPLAY MILLWORK. SEE INTERIOR ELEVATIONS, MILLWORK DRAWINGS AND DETAILS.
- EXISTING AIRPORT CURTAIN WALL TO REMAIN. GC TO PROVIDE/INSTALL GRADIENT DECORATIVE WINDOW FILM. SEE ELEVATIONS.
- MOP SINK. SEE FSE AND PLUMBING PLANS
- EXTEND SUBSTRATE AND FINISH THIS LOC. TO CLOSE GAP. SCRIBE IN FIELD.
- SEE FSE. DWGS FOR WIC DIMS/SPECIFICATIONS

GENERAL CONSTRUCTION NOTES

- NOTIFY ARCHITECT AT ONCE OF DISCOVERIES OF FIELD DISCREPANCIES OR EXISTING CONDITIONS DIFFERING FROM DRAWINGS THAT IMPACT WORK.
- SEE WALL TYPES SHEET FOR ALL WALL ASSEMBLIES
- PROVIDE F.R. BLOCKING IN WALLS, AS NECESSARY, AT LOCATION OF NEW FIXTURES, TVS, MILLWORK, GRAB BARS, SCONCES, ETC.
- G.C. TO COORDINATE CORE DRILLING WITH AIRPORT AUTHORITY, PRIOR TO DRILLING. GC TO X-RAY ALL PROSPECTIVE CORE LOCATIONS AND COORDINATE WITH EXISTING AIRPORT UTILITIES, STRUCTURE, ETC. PRIOR TO DRILLING. ALL CORE DRILLING TO BE PER AIRPORT STANDARDS AND PROCEDURES.
- RE-INSTALL ANY EXISTING DEVICES OR ELEMENTS, AS NEEDED, DURING THE DEMOLITION OR CONSTRUCTION PHASE. COORDINATE WITH AIRPORT AUTHORITY FOR ANY AIRPORT EQUIPMENT (FIRE EXTINGUISHERS, DEFIBRILLATORS, ETC.)
- PATCH & REPAIR AS NEEDED AT WALLS OR ELEMENTS DESIGNATED "EXISTING TO REMAIN" SO AS TO APPEAR NEW, AFTER DEMOLITION.
- PATCH & REPAIR ALL CRACKS OR VOIDS IN EXISTING SUBSTRATE. PREP SURFACES & FLOORS FOR NEW FINISHES. PROVIDE FLOOR LEVELER AT LOCATION OF NEW FLOOR FINISHES, AS REQUIRED.
- DIMENSIONS SHOWN INDICATE FINISHED FACE TO FINISHED FACE, UNLESS NOTED OTHERWISE.
- ALLOW FOR TOLERANCES WHEN FIELD MEASURING FOR CASEWORK, AND OTHER FIXTURES.
- SEE ENLARGED PLANS FOR ADDITIONAL DIMENSIONS, NOTES, AND FINISH INFORMATION.
- PROVIDE MOISTURE RESISTANT GWB AT ALL WET AND/OR TILE LOCATIONS.
- DO NOT SCALE THE DRAWINGS.
- CONTRACTOR SHALL FIELD VERIFY DIMENSIONS AS NECESSARY PRIOR TO ORDERING EQUIPMENT, MATERIALS, OR SYSTEMS THAT REQUIRE TIGHT DIMENSIONAL TOLERANCES.
- PROVIDE SMOOTH TRANSITIONS WHERE EXISTING WALLS ABUT NEW CONSTRUCTION. INFILL EXISTING WALL OPENINGS WITH SIMILAR MATERIALS AS NECESSARY TO PROVIDE A FLUSH FINISHED APPEARANCE. MAINTAIN FIRE RATING IN ALL EXISTING FIRE RATED ASSEMBLIES.
- ALL MATERIALS ARE NEW UNLESS INDICATED OTHERWISE AS EXISTING, DEMOISHED OR SALVAGED.
- G.C. SHALL COORDINATE W/AIRPORT AUTHORITY TO SCHEDULE POWER DISRUPTIONS TO EXECUTE THE WORK. G.C. SHALL PROVIDE 5 BUSINESS DAYS NOTICE, MIN. ALL POWER DISRUPTIONS SHALL OCCUR OFF-HOURS OR AS DIRECTED BY AIRPORT AUTHORITY.
- MAINTAIN FIRE RATING AT EXTING FIRE WALLS AS APPLICABLE. FIRE SEAL ALL PENETRATIONS.

ISSUED FOR REVIEW & COMMENT.

NOT FOR CONSTRUCTION

DESIGN PROFESSIONAL'S SEAL & SIGNATURE

NATHANIEL R. ORR, AIA, NCARB
REGISTERED ARCHITECT
STATE OF GEORGIA
CERT. # RA015189

848 W. NORTH AVENUE
SUITE 105
PITTSBURGH, PA 15233
PHONE: 412.329.8226
EMAIL: NORR@SONDERARCH.COM

THESE DRAWINGS ARE INSTRUMENTS OF THE ARCHITECT'S SERVICE AND THE PROPERTY OF SONDER ARCHITECTURE + DESIGN, LLC. THEY SHALL NOT BE REPRODUCED OR USED IN ANY WAY WHATSOEVER WITHOUT THE WRITTEN PERMISSION OF SONDER ARCHITECTURE + DESIGN, LLC. 2024

SLUTTY VEGAN ATLANTA
CONCOURSE B, SPACE BS-10-FB
HARTSFIELD-JACKSON ATLANTA INTERNATIONAL AIRPORT

PROJECT NO: 24015

DATE: 11/14/2024

DATE / ISSUE

09/10/2024 30% DESIGN SUBMISSION
11/14/2024 100% DESIGN SUBMISSION

SONDER
architecture + design

TITLE:
CONSTRUCTION FLOOR PLAN

SHEET:

A100

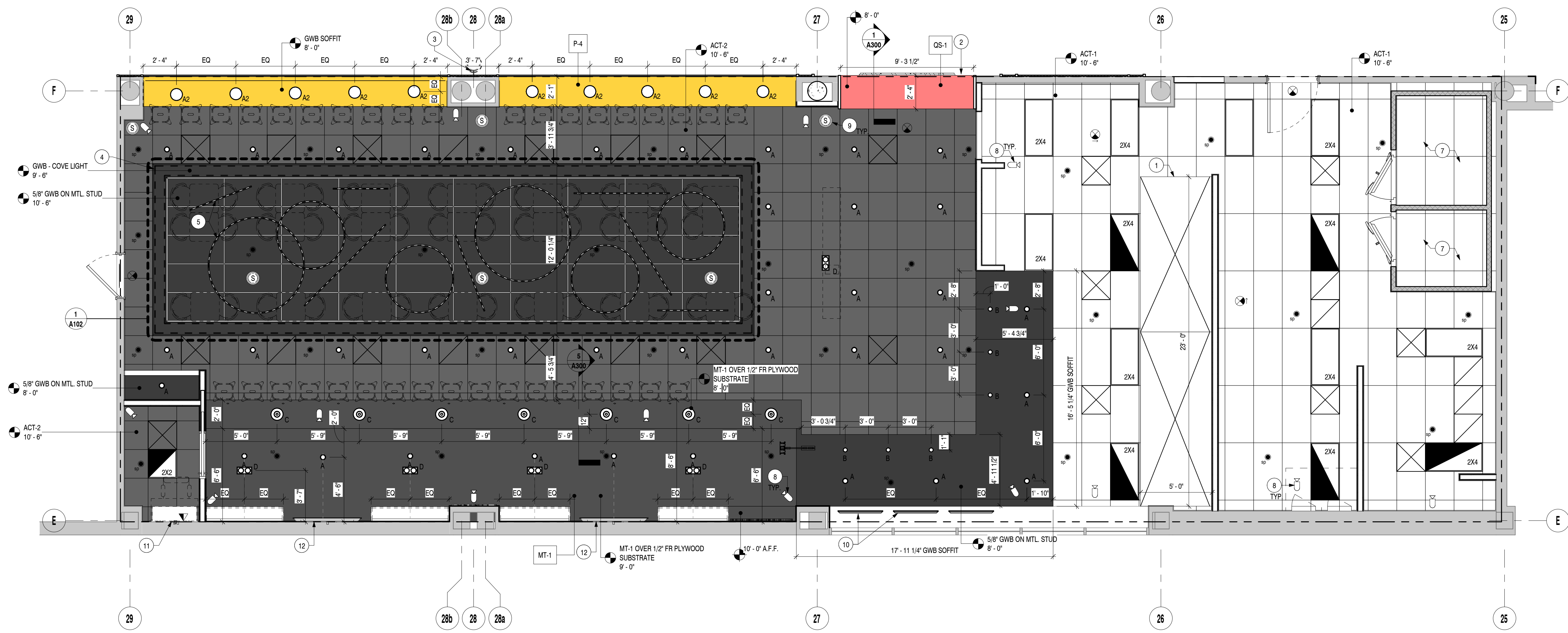

1 REFLECTED CEILING PLAN
SCALE: 1/4" = 1'-0"

RCP LEGEND

- EXISTING WALL
- NEW WALL
- #'-#\"/>

KEYED RCP NOTES

- 1 KITCHEN HOOD BY TENANT'S HOOD VENDOR. SEE HOOD DRAWINGS FOR REFERENCE. GC TO COORDINATE.
- 2 STOREFRONT SIGNAGE ABOVE. PROVIDE POWER, J-BOXES, LOCAL DISCONNECT, AND BLOCKING AS REQUIRED. COORDINATE WITH SIGNAGE VENDOR. REFER TO ELEVATIONS & ELECT. DWGS FOR ADDITIONAL INFORMATION.
- 3 BLADE SIGN. PROVIDE POWER, J-BOX, AND BLOCKING AS REQ.
- 4 CONT. TYPE LED COVE LIGHTING.
- 5 DECORATIVE NEON LIGHTS, HUNG FROM OPEN GRID SYSTEM, TYP. SEE ENLARGED RCP.
- 6 SUPPORT POINTS FOR HANGING CEILING STRUCTURE, TYP.
- 7 WALK-IN COOLER W/ INTEGRATED INTERIOR LIGHTING. SEE FSE DRAWINGS. ACT TO CONTINUE TO PERIMETER WALLS ABOVE COOLERS.
- 8 SECURITY CAMERA PROVIDED AND INSTALLED BY TENANT'S VENDOR. GC TO PROVIDE CONDUIT AND PULLSTRINGS AND COORDINATE W/ TENANT'S VENDOR.
- 9 MUSIC SPEAKER W/ SHUNT-TRIP. PROVIDED AND INSTALLED BY TENANT'S VENDOR. GC TO PROVIDE CONDUIT AND PULLSTRINGS AND COORDINATE W/ TENANT'S VENDOR.
- 10 CLG. MTD DISPLAY SCREENS BY TENANT'S VENDOR. GC TO PROVIDE CONDUIT AND PULLSTRINGS AS REQ. COORD W/ VENDOR.
- 11 AV HOMERUN/DATA IT RACK LOCATION. PROVIDED BY TENANT'S VENDOR. GC TO PROVIDE CONDUIT AND PULLSTRINGS AS REQ.
- 12 WALL MTD. LED TVS. PROVIDED AND INSTALLED BY TENANT'S VENDOR. GC TO COORDINATE AND PROVIDE CONDUIT/PULLSTRINGS AS REQ.

GENERAL RCP NOTES

1. GENERAL CONTRACTOR TO COORDINATE WITH TENANT VENDORS ON AV EQUIPMENT (SPEAKERS, TVS, CAMERAS). GC TO PROVIDE CONDUIT AND PULLSTRINGS AS REQUIRED.
2. ALL LIGHT FIXTURES SHALL BE SUPPLIED AND INSTALLED BY THE GENERAL CONTRACTOR, INCLUDING EMERGENCY LIGHTS AND EXIT LIGHTS - SEE ELECTRICAL DRAWINGS FOR SPECIFIC INFORMATION.
3. ALL FINISHING AND PAINTING REQUIREMENTS SHALL BE DIRECTED TO FINISH SCHEDULES AND SPECIFICATIONS FOR INSTRUCTIONS.
4. REFER TO ELECTRIC AND MECHANICAL DRAWINGS FOR EXACT SPECS. OF ELECTRICAL AND LIGHTING FIXTURES AND OTHER RELATED EQUIPMENT, ETC. AND THEIR LOCATIONS.
5. IN THE EVENT OF DISCREPANCIES BETWEEN QUANTITY, LOCATIONS AND/ OR TYPE OF LIGHTING FIXTURES BETWEEN ARCHITECTURAL AND ENGINEERING DRAWINGS, NOTIFY ARCHITECT FOR REVIEW. QUANTITY AND CONFIGURATION RESULTING IN GREATER COST TO BE INCLUDED IN PRICE.
6. ALL ILLUMINATION TO BE STEADY AND NOT FLASHING OR BLINKING -TYP.
7. PRIOR TO START OF CONSTRUCTION, THE G.C. IS TO VERIFY THE CEILING CONDITIONS TO ESTABLISH THE INDICATED CEILING HEIGHTS CAN BE ACHIEVED. G.C. IS TO REPORT FINDINGS BACK TO ARCHITECT.
8. ALL WIRING OF ANY VOLTAGE INCLUDING, BUT NOT LIMITED TO, SPEAKER WIRE AND CAMERA WIRE IS TO BE PROTECTED BY RIGID CONDUIT.
9. ALL FIXTURES & DEVICES TO BE LOCATED IN CENTER OF GRID/CEILING TILES, UNLESS NOTED OTHERWISE (EXCEPT RETURN GRILLES IN SUITES. INSTALL IN CORNER AS INDICATED).
10. SEE ELECTRICAL DRAWINGS FOR FIRE ALARM NOTES
11. ALL DIFFUSERS AND GRILLES TO BE PAINTED TO MATCH ADJACENT CEILING COLOR
12. ALL CONCEALED WOOD BLOCKING TO BE FIRE RETARDANT/RATED

LIGHTING LEGEND

	RECESSED DOWNLIGHT	3G LIGHTING 3G-DL33RF-15-H90-30K-120 (DRIVER) - BT-BI-SF
	SURFACE MTD. DOWNLIGHT	BEGA LIGHTING STUDIO LINE - VELVET BLACK - K3-MATTE BRASS 120V-DIMMABLE
	PENDANT LIGHT	3G LIGHTING 3G-PDL334F-7-10-S80-30K-40D-120 (DRIVER) - CF-CI-BCN-RSC-S4-SF
	PENDANT LIGHT	SPEC LUME 10" EXPRESS PENDANT (DAMP LOC.) EP1010GV15L-30K (DRIVER)-RDCS-PM-AK (BLACK) INTERIOR - AY YELLOW EXTERIOR & STEM
	ADJUSTABLE DOUBLE DOWNLIGHT	3G LIGHTING 3G-RC2M5-15-H90-30K-60D-120 (DRIVER)-BT-BG-BK-NC
	NEON DECORATIVE LIGHTS	KELVIX - VINE (NEED TO SPECIFY DIAMETERS FOR CIRCULAR LIGHTS, AND LENGTHS FOR TUBES AND CLIP TYPES)
	LED TAPE	KELVIX - UNIFORM STATIC WHITE UNIS-WL-I-500-30K-24V; CH807(45D CHANNEL)
	2X2 LED TROFFER	LITHONIA LIGHTING CPX-2X2-4000LM-80CRI-30K-SWL-MIN10-DIM-120-EM
	2X4 LED TROFFER	LITHONIA LIGHTING CPX-2X4-4000LM-80CRI-40K-SWL-MIN10-DIM-120-EM
	SPEAKER	PROVIDED AND INSTALLED BY TENANT'S VENDOR. GC TO COORD. W/ VENDOR AND PROVIDE CONDUIT/PULLSTRING AS REQ.
	EXIT SIGN	LITHONIA: EDGR W 1 G EL (CEILING MOUNT)
	SUPPLY AIR REGISTER	SUPPLY AIR REGISTER MOUNTED IN ACT CEILING (BLACK IN BLACK ACT / WHITE IN KITCHEN AREA) (SEE MEP PLAN)
	RETURN AIR REGISTER	RETURN AIR REGISTER MOUNTED IN ACT CEILING (BLACK IN BLACK ACT / WHITE IN KITCHEN AREA) (SEE MEP PLAN)
	SPRINKLER HEAD LOCATION	*SPRINKLER HEADS WITH BLOW OFF CAPS (SEE ALSO MEP PLANS). SPRINKLER SHOP DRAWINGS TO BE SUBMITTED TO AIRPORT FOR REVIEW FOR APPROVAL PRIOR TO PERFORMING WORK. G.C. TO COORD. W/SPRINKLER CONTRACTOR
	SMOKE DETECTOR	CEILING MOUNTED SMOKE DETECTOR
	FIRE ALARM STROBE	CEILING MOUNTED FIRE STROBE
	SECURITY CAM	CEILING MOUNTED SECURITY CAMERA PROVIDED AND INSTALLED BY TENANT'S AV VENDOR. GC TO COORDINATE W/ TENANT'S VENDOR AND TO PROVIDE CONDUIT AND PULL STRINGS FROM OFFICE TO CAMERA LOCATIONS

ISSUED FOR REVIEW & COMMENT.
NOT FOR CONSTRUCTION

DESIGN PROFESSIONAL'S SEAL & SIGNATURE

NATHANIEL R. ORR, AIA, NCARB
REGISTERED ARCHITECT
STATE OF GEORGIA
CERT. # RA015189

848 W. NORTH AVENUE
SUITE 105
PITTSBURGH, PA 15233
PHONE: 412.329.6226
EMAIL: NORR@SONDERARCH.COM

THESE DRAWINGS ARE INSTRUMENTS OF THE ARCHITECT'S SERVICE AND THE PROPERTY OF SONDER ARCHITECTURE + DESIGN, L.L.C. THEY SHALL NOT BE REPRODUCED OR USED IN ANY WAY WHATSOEVER WITHOUT THE WRITTEN PERMISSION OF SONDER ARCHITECTURE + DESIGN, L.L.C. 2024

SLUTTY VEGAN ATLANTA
CONCOURSE B, SPACE BS-10-FB
HARTSFIELD-JACKSON ATLANTA INTERNATIONAL AIRPORT

PROJECT NO: 24015
DATE: 11/14/2024

DATE / ISSUE

09/10/2024	30% DESIGN SUBMISSION
11/14/2024	100% DESIGN SUBMISSION

SONDER
architecture + design

TITLE:
REFLECTED CEILING PLAN

SHEET:

A101

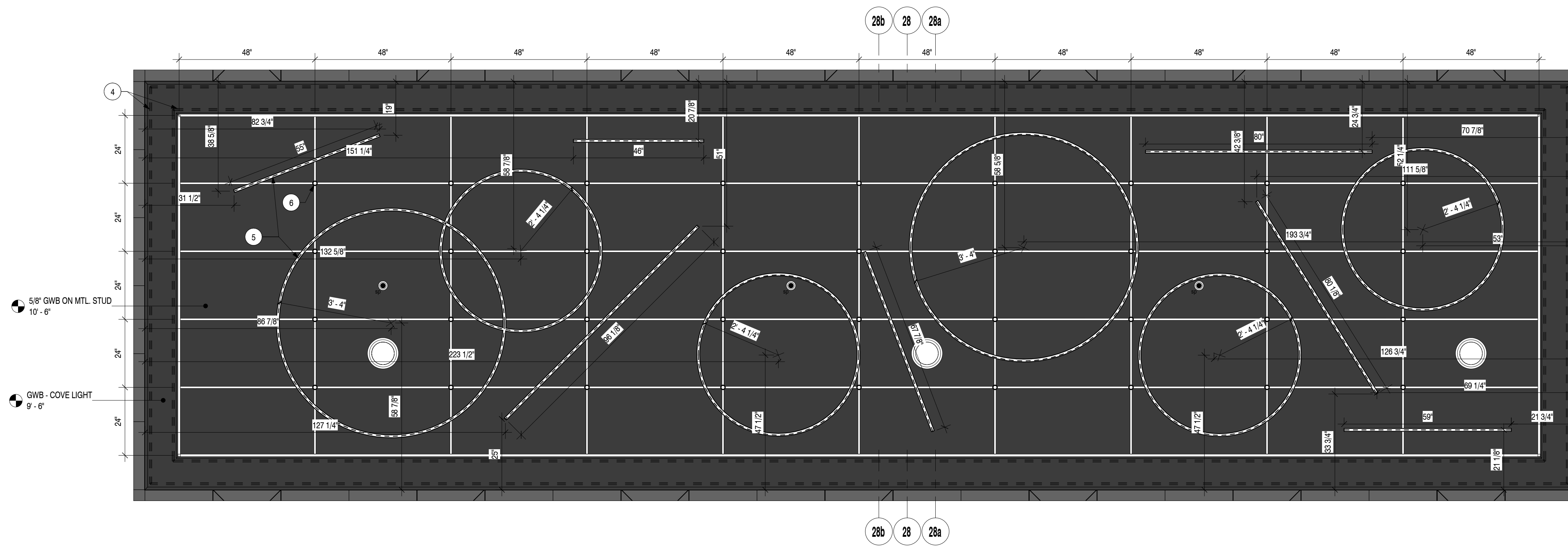

1 DINING - ENLARGED CEILING PLAN

SCALE: 1/2" = 1'-0"

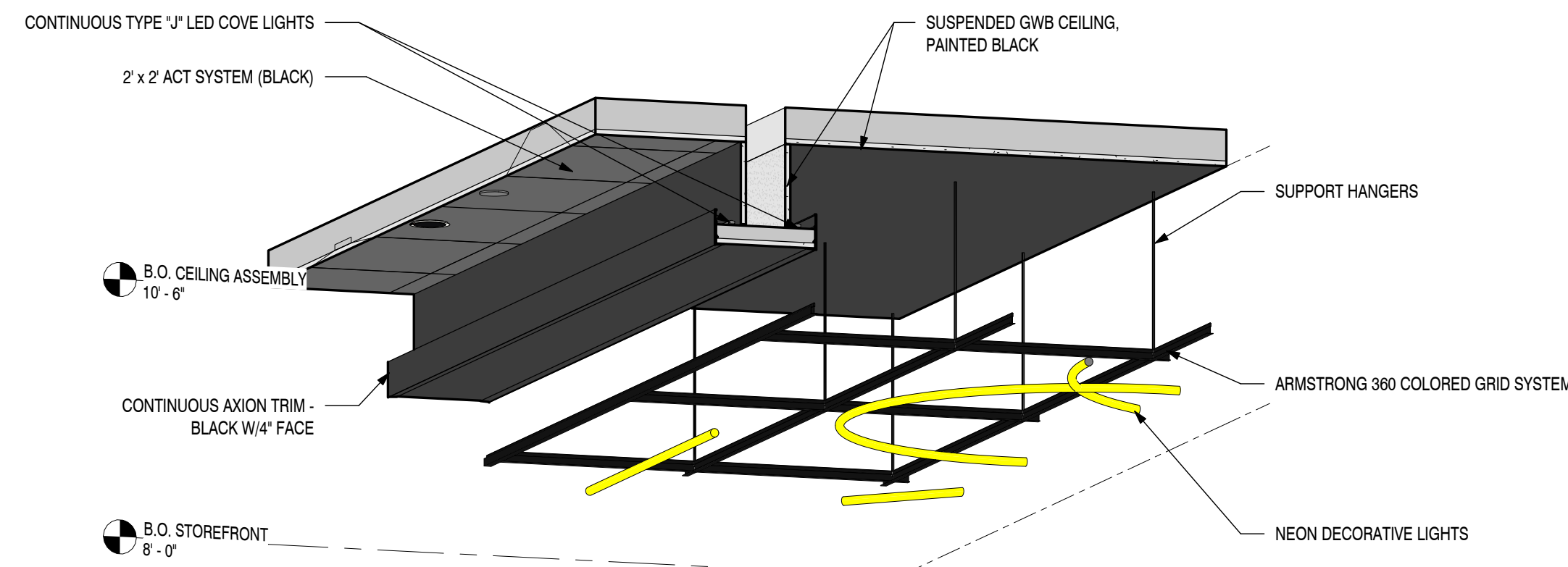

3 DINING CEILING DETAIL

SCALE:

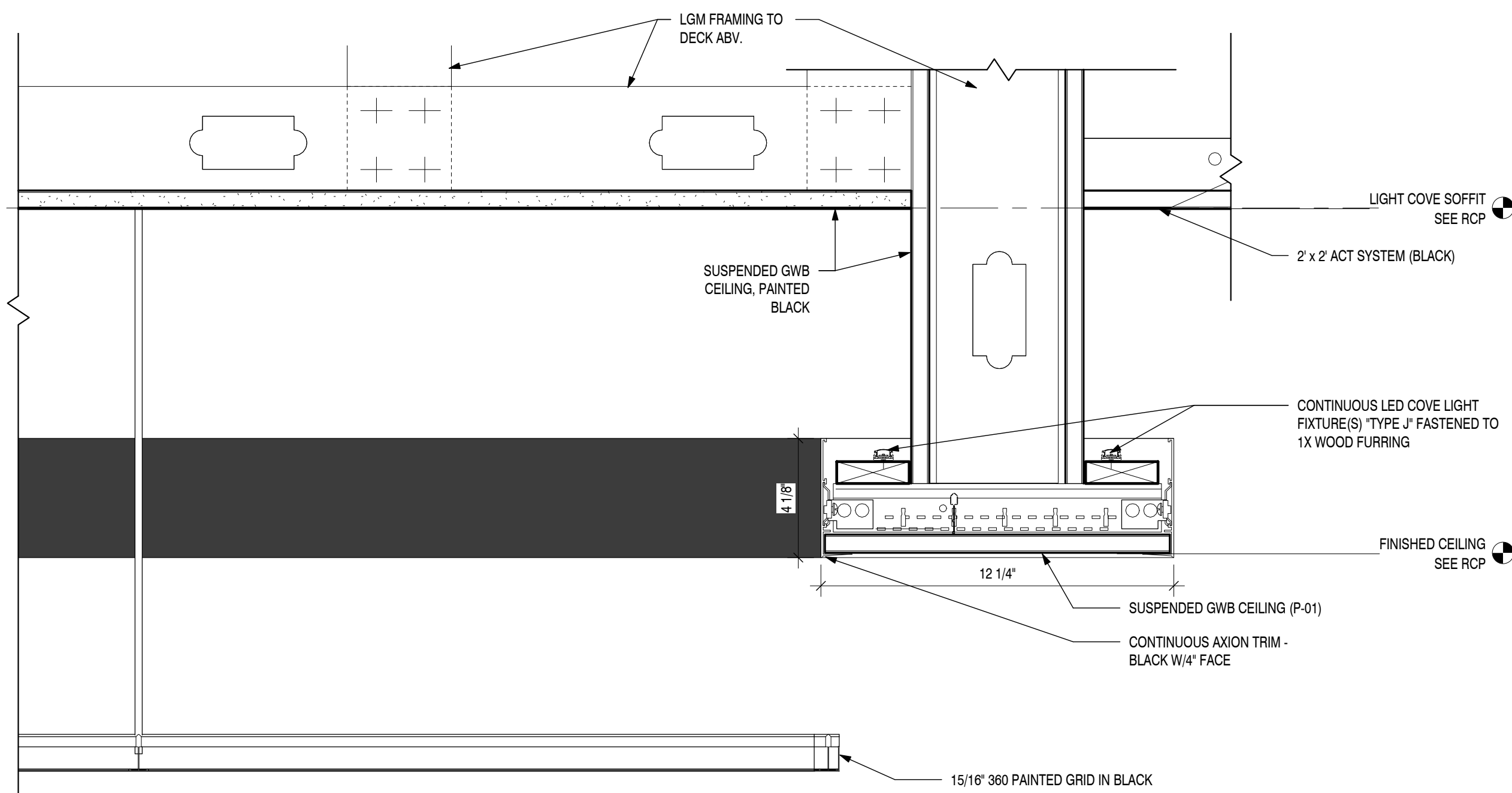

2 DINING CEILING DETAIL

SCALE: 3" = 1'-0"

RCP LEGEND

- EXISTING WALL
- NEW WALL
- #-##" A.F.F. CEILING FINISH HEIGHT
- KEYED RCP NOTE

KEYED RCP NOTES

- 1 KITCHEN HOOD BY TENANT'S HOOD VENDOR. SEE HOOD DRAWINGS FOR REFERENCE. GC TO COORDINATE.
- 2 STOREFRONT SIGNAGE ABOVE. PROVIDE POWER, J-BOXES, LOCAL DISCONNECT, AND BLOCKING AS REQUIRED. COORDINATE WITH SIGNAGE VENDOR. REFER TO ELEVATIONS & ELECT. DWGS FOR ADDITIONAL INFORMATION.
- 3 BLADE SIGN. PROVIDE POWER, J-BOX, AND BLOCKING AS REQD.
- 4 CONT. TYPE J LED COVE LIGHTING.
- 5 DECORATIVE NEON LIGHTS, HUNG FROM OPEN GRID SYSTEM, TYP. SEE ENLARGED RCP.
- 6 SUPPORT POINTS FOR HANGING CEILING STRUCTURE, TYP.
- 7 WALK-IN COOLER W/ INTEGRATED INTERIOR LIGHTING. SEE FSE DRAWINGS. ACT TO CONTINUE TO PERIMETER WALLS ABOVE COOLERS.
- 8 SECURITY CAMERA PROVIDED AND INSTALLED BY TENANT'S VENDOR. GC TO PROVIDE CONDUIT AND PULLSTRINGS AND COORDINATE W/ TENANT'S VENDOR.
- 9 MUSIC SPEAKER W/ SHUNT-TRIP. PROVIDED AND INSTALLED BY TENANT'S VENDOR. GC TO PROVIDE CONDUIT AND PULLSTRINGS AND COORDINATE W/ TENANT'S VENDOR.
- 10 CLG. MTD DISPLAY SCREENS BY TENANT'S VENDOR. GC TO PROVIDE CONDUIT AND PULLSTRINGS AS REQ. COORD W/ VENDOR.
- 11 AV HOMERUN/DATA IT RACK LOCATION. PROVIDED BY TENANT'S VENDOR. GC TO PROVIDE CONDUIT AND PULLSTRINGS AS REQD.
- 12 WALL MTD. LED TV'S. PROVIDED AND INSTALLED BY TENANT'S VENDOR. GC TO COORDINATE AND PROVIDE CONDUIT/PULLSTRINGS AS REQD.

GENERAL RCP NOTES

- 1 GENERAL CONTRACTOR TO COORDINATE WITH TENANT VENDORS ON ANY EQUIPMENT (SPEAKERS, TV'S, CAMERAS). GC TO PROVIDE CONDUIT AND PULLSTRINGS AS REQUIRED.
- 2 ALL LIGHT FIXTURES SHALL BE SUPPLIED AND INSTALLED BY THE GENERAL CONTRACTOR, INCLUDING EMERGENCY LIGHTS AND EXIT LIGHTS - SEE ELECTRICAL DRAWINGS FOR SPECIFIC INFORMATION.
- 3 ALL FINISHING AND PAINTING REQUIREMENTS SHALL BE DIRECTED TO FINISH SCHEDULES AND SPECIFICATIONS FOR INSTRUCTIONS.
- 4 REFER TO ELECTRIC AND MECHANICAL DRAWINGS FOR EXACT SPECS. OF ELECTRICAL AND LIGHTING FIXTURES AND OTHER RELATED EQUIPMENT, ETC. AND THEIR LOCATIONS.
- 5 IN THE EVENT OF DISCREPANCIES BETWEEN QUANTITY, LOCATIONS AND/OR TYPE OF LIGHTING FIXTURES BETWEEN ARCHITECTURAL AND ENGINEERING DRAWINGS, NOTIFY ARCHITECT FOR REVIEW. QUANTITY AND CONFIGURATION RESULTING IN GREATER COST TO BE INCLUDED IN PRICE.
- 6 ALL ILLUMINATION TO BE STEADY AND NOT FLASHING OR BLINKING -TYP.
- 7 PRIOR TO START OF CONSTRUCTION, THE G.C. IS TO VERIFY THE CEILING CONDITIONS TO ESTABLISH THE INDICATED CEILING HEIGHTS CAN BE ACHIEVED. G.C. IS TO REPORT FINDINGS BACK TO ARCHITECT.
- 8 ALL WIRING OF ANY VOLTAGE INCLUDING, BUT NOT LIMITED TO, SPEAKER WIRE AND CAMERA WIRE IS TO BE PROTECTED BY RIGID CONDUIT.
- 9 ALL FIXTURES & DEVICES TO BE LOCATED IN CENTER OF GRID/CEILING TILES, UNLESS NOTED OTHERWISE (EXCEPT RETURN GRILLES IN SUITES. INSTALL IN CORNER AS INDICATED).
10. SEE ELECTRICAL DRAWINGS FOR FIRE ALARM NOTES
11. ALL DIFFUSERS AND GRILLES TO BE PAINTED TO MATCH ADJACENT CEILING COLOR
12. ALL CONCEALED WOOD BLOCKING TO BE FIRE RETARDANT/RATED

LIGHTING LEGEND

	RECESSED DOWNLIGHT	3G LIGHTING 3G-DL33RF-15-H90-30K-120- (DRIVER) - BT-BI-SF
	SURFACE MTD. DOWNLIGHT	BEGA LIGHTING STUDIO LINE - VELVET BLACK - K3-MATTE BRASS 120V-DIMMABLE
	PENDANT LIGHT	3G LIGHTING 3G-PDL334F-7-10-S80-30K-40D-120- (DRIVER) -CF-CI-BCN-RSC-S4-SF
	PENDANT LIGHT	SPEC LUME 10" EXPRESS PENDANT (DAMP LOC.) EP1010GV15L-30K-(DRIVER)-RDC5-PM-AK (BLACK) INTERIOR - AY YELLOW EXTERIOR & STEM
	ADJUSTABLE DOUBLE DOWNLIGHT	3G LIGHTING 3G-RC2M5-15-H90-30K-60D-120-(DRIVER)-BT-BG-BK-KNC
	NEON DECORATIVE LIGHTS	KELVIX - VINE (NEED TO SPECIFY DIAMETERS FOR CIRCLUAR LIGHTS, AND LENGTHS FOR TUBES AND CLIP TYPES)
	LED TAPE	KELVIX - UNIFORM STATIC WHITE UN13-WL-1-500-30K-24V, CH807(45D CHANNEL)
	2X2 LED TROFFER	LITHONIA LIGHTING CPX-2X2-4000LM-80CRI-30K-SWL-MIN10-DIM-120-EM
	2X4 LED TROFFER	LITHONIA LIGHTING CPX-2X4-4000LM-80CRI-40K-SWL-MIN10-DIM-120-EM
	SPEAKER	PROVIDED AND INSTALLED BY TENANT'S VENDOR. GC TO COORD. W/ VENDOR AND PROVIDE CONDUIT/PULLSTRING AS REQ.
	EXIT SIGN	LITHONIA: EDGR W 1 G EL. (CEILING MOUNT)
	SUPPLY AIR REGISTER	SUPPLY AIR REGISTER MOUNTED IN ACT CEILING (BLACK IN BLACK ACT / WHITE IN KITCHEN AREA) (SEE MEP PLAN)
	RETURN AIR REGISTER	RETURN AIR REGISTER MOUNTED IN ACT CEILING (BLACK IN BLACK ACT / WHITE IN KITCHEN AREA) (SEE MEP PLAN)
	SPRINKLER HEAD LOCATION	*SPRINKLER HEADS WITH BLOW OFF CAPS (SEE ALSO MEP PLANS). SPRINKLER SHOP DRAWINGS TO BE SUBMITTED TO AIRPORT FOR REVIEW FOR APPROVAL PRIOR TO PERFORMING WORK. G.C. TO COORD. W/SPRINKLER CONTRACTOR
	SMOKE DETECTOR	CEILING MOUNTED SMOKE DETECTOR
	FIRE ALARM STROBE	CEILING MOUNTED FIRE STROBE
	SECURITY CAM	CEILING MOUNTED SECURITY CAMERA PROVIDED AND INSTALLED BY TENANT'S AV VENDOR. GC TO COORDINATE W/ TENANT'S VENDOR AND TO PROVIDE CONDUIT AND PULL STRINGS FROM OFFICE TO CAMERA LOCATIONS

ISSUED FOR REVIEW & COMMENT.

NOT FOR CONSTRUCTION

DESIGN PROFESSIONAL'S SEAL & SIGNATURE

NATHANIEL R. ORR, AIA, NCARB
REGISTERED ARCHITECT
STATE OF GEORGIA
CERT. # RA015189

848 W. NORTH AVENUE
SUITE 105
PITTSBURGH, PA 15233
PHONE: 412.329.6226
EMAIL: NORR@SONDERARCH.COM

THESE DRAWINGS ARE INSTRUMENTS OF THE ARCHITECT'S SERVICE AND THE PROPERTY OF SONDER ARCHITECTURE + DESIGN, L.L.C. THEY SHALL NOT BE REPRODUCED OR USED IN ANY WAY WHATSOEVER WITHOUT THE WRITTEN PERMISSION OF SONDER ARCHITECTURE + DESIGN, L.L.C. 2024

SLUTTY VEGAN ATLANTA
CONCOURSE B, SPACE BS-10-FB
HARTSFIELD-JACKSON ATLANTA INTERNATIONAL AIRPORT

PROJECT NO: 24015

DATE: 11/14/2024

DATE / ISSUE

11/14/2024 | 100% DESIGN SUBMISSION

SONDER
architecture + design

TITLE:
ENLARGED RCP

SHEET:

A102

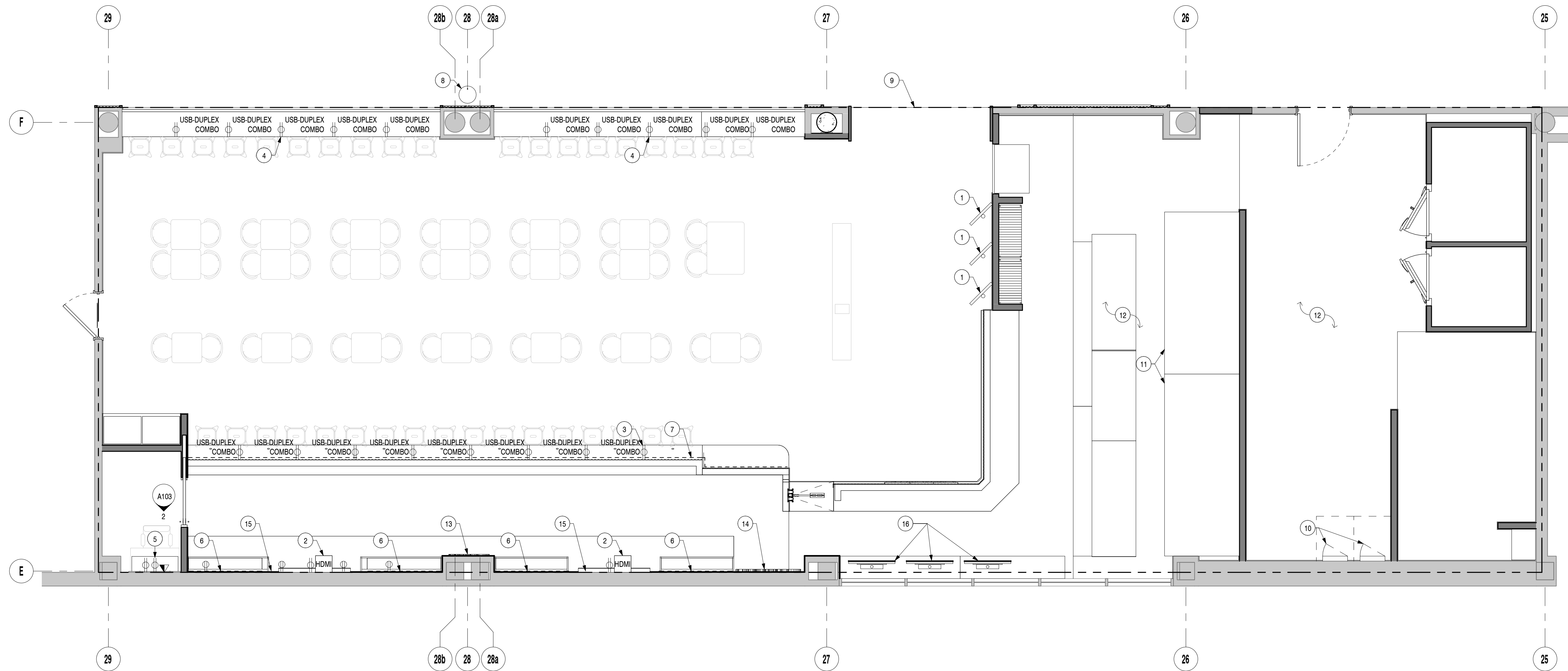

1 ARCHITECTURAL POWER PLAN

SCALE: 1/4" = 1'-0"

POWER PLAN LEGEND

	DUPLEX OUTLET
	DUPLEX W/ USB TYPE A & C COMBO PORT
	QUAD OUTLET
	QUAD FLOOR OUTLET
	TELEPHONE OUTLET
	JUNCTION BOX

KEYED POWER PLAN NOTES

- POWER AND DATA FOR SELF SERVICE KIOSK. COORD. W/ TENANT'S VENDOR
- POWER AND HDMI FOR TV'S. COORD. W/ TENANT'S A/V VENDOR.
- PROVIDE POWER FEED FOR USB/DUPLEX RECEPTACLES IN BAR FRONT MILLWORK. SEE MILLWORK PACKAGE FOR DETAILS.
- PROVIDE POWER FEED FOR USB/DUPLEX RECEPTACLES UNDER DINING BAR. SEE MILLWORK PACKAGE FOR DETAILS.
- IT MGR DESK. (3) CAT-6 DATA, (3) RECEPTACLES
- POWER FOR BACK BAR LED ILLUMINATED BOTTLE CABINETS. COORD. W/ MILLWORK.
- POWER FOR LED STRIP LIGHT UNDER BAR. COORD. W/MILLWORK DRAWINGS.
- POWER FOR BLADE SIGN
- POWER FOR STOREFRONT SIGNAGE
- ELEC SUB-PANEL(S) LOCATION. SEE ELEC. DWGS.
- KITCHEN HOODS ABOVE. COORD/ POWER/HVAC REQ'S. W/ MEP AND VENDOR DWGS.
- POWER FOR KITCHEN AND BOH EQUIPMENT. SEE FSE & ELEC. DWGS
- POWER FOR BACK BAR SIGNAGE. SEE ELEVATIONS FOR MTG. HEIGHTS
- NOT USED
- POWER FOR EQUIPMENT IN BAR AND BACK BAR AREA. SEE FSE DWGS
- POWER FOR SUSPENDED LED DISPLAY SCREENS ABOVE. COORD. W/ TENANT VENDOR DRAWINGS

GENERAL POWER NOTES

- NOTE: GC TO COORDINATE ALL POWER REQUIREMENTS AND LOCATIONS W/ FOOD SERVICE DRAWINGS, ELECTRICAL DRAWINGS, LOW VOLTAGE DRAWINGS, AUDIO/VIDEO DRAWINGS, AND MILLWORK DRAWINGS.
- GC TO COORDINATE W/ TENANT'S VENDOR(S) AND PROVIDE NEW CONDUITS AS REQUIRED FOR NEW POWER, DATA, SECURITY CAMERAS, & DEVICES.
- GC TO CONFIRM W/ AIRPORT/ATC THE DATA FEED TYPE AND CLOSET LOCATION; GC TO INCLUDE LABOR/MATERIAL FOR DATA RUNS TO LEASE AREA IN THEIR PRICING.
- GC TO COORDINATE W/ ELECTRICAL DRAWINGS. NOTIFY ARCHITECT OF ANY DISCREPANCIES PRIOR TO COMMENCING WITH WORK IN AREAS THAT ARE IN QUESTION.
- ARCHITECTURAL DRAWINGS ARE FOR GENERAL LOCATION PURPOSES ONLY. REFER TO ELECTRICAL DRAWINGS FOR ADDITIONAL INFORMATION, SPECIFICATIONS, AND CODE REQUIREMENTS.
- GC RESPONSIBLE FOR ALL FINAL CONNECTIONS TO LIGHT FIXTURES ON THE POWER/SIGNAL PLAN.
- G.C. TO VERIFY LOCATION OF ANY UTILITIES OR STRUCTURAL ELEMENTS IN SLAB PRIOR TO ANY CORE DRILLING. NO SAWCUTTING OR TRENCHING OF SLAB SHALL BE PERMITTED.
- G.C. TO COORDINATE FINAL LOCATIONS OF FIXTURES WITH OWNER PRIOR TO INSTALLATION OF POWER.
- GC SHALL PROVIDE AND INSTALL ALL POWER, SIGNAL AND COMMUNICATIONS DEVICES AND CABLES UNLESS OTHERWISE STIPULATED.
- ALL ELECTRICAL WORK MUST COMPLY WITH ALL APPLICABLE LOCAL STATE & NATIONAL CODES AND AIRPORT DESIGN CRITERIA
- ALL WIRING SHALL BE IN CONDUIT, PER AIRPORT REQUIREMENTS INCLUDING T-STAT, SPEAKERS, VIDEO, PHONES, COMPUTERS, ETC. MINIMUM SIZE ELECTRICAL CONDUIT IS 3/4". ALL FITTINGS SHALL BE STEEL OR MALLEABLE IRON. ALL EMT FITTINGS SHALL BE COMPRESSION TYPE.
- FLEXIBLE CONDUIT IS NOT ALLOWED EXCEPT 3 FT. MAX LENGTH ALLOWED FOR FIXTURE WHIPS.

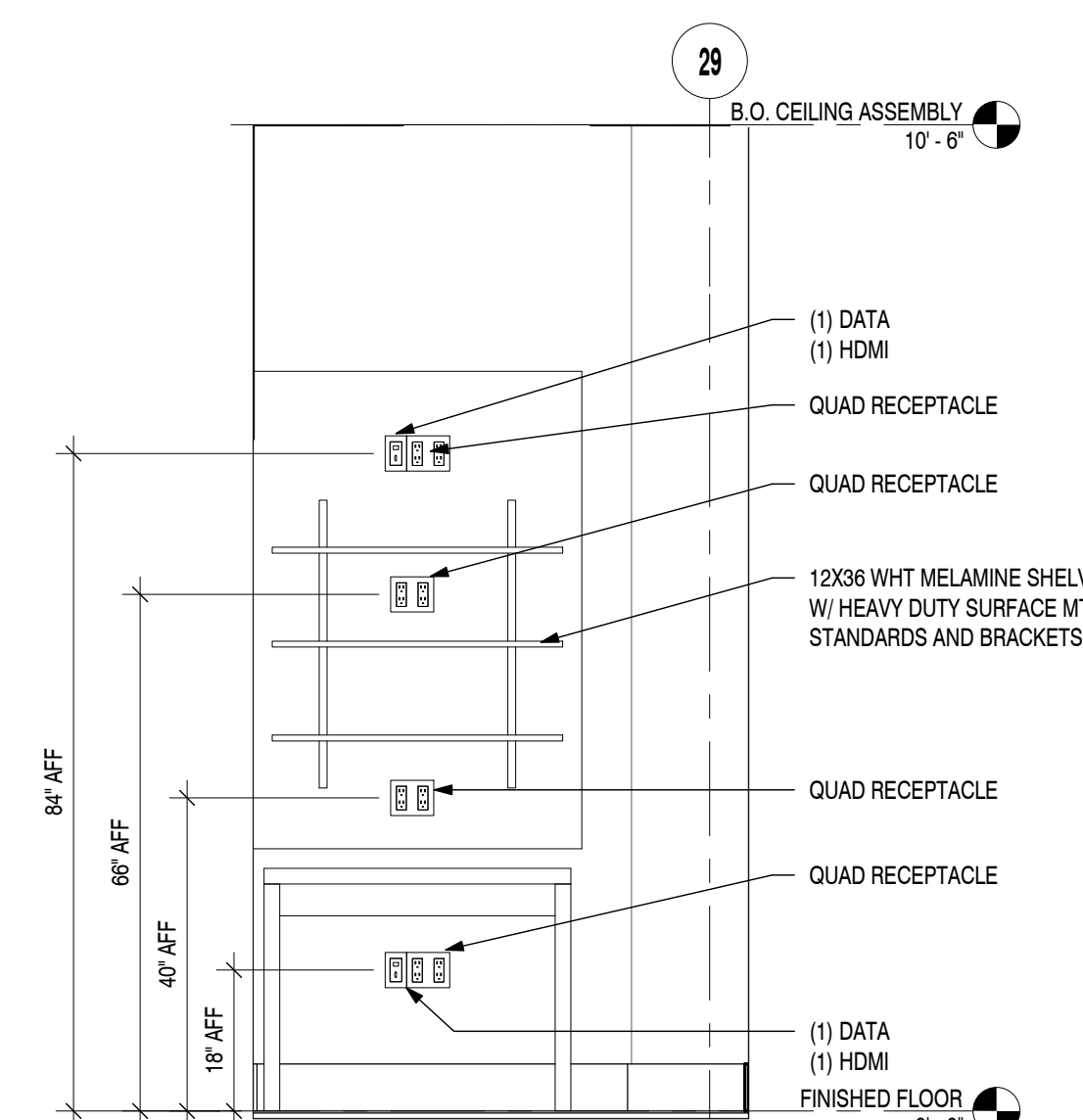

2 MGR DESK - INTERIOR ELEVATION

SCALE: 1/2" = 1'-0"

ISSUED FOR REVIEW & COMMENT.

NOT FOR CONSTRUCTION

DESIGN PROFESSIONAL'S SEAL & SIGNATURE

NATHANIEL R. ORR, AIA, NCARB
REGISTERED ARCHITECT
STATE OF GEORGIA
CERT. # RA015189

848 W. NORTH AVENUE
SUITE 105
PITTSBURGH, PA 15233
PHONE: 412.329.6226
EMAIL: NORR@SONDERARCH.COM

THESE DRAWINGS ARE INSTRUMENTS OF THE ARCHITECT'S SERVICE AND THE PROPERTY OF SONDER ARCHITECTURE + DESIGN, L.L.C. THEY SHALL NOT BE REPRODUCED OR USED IN ANY WAY WHATSOEVER WITHOUT THE WRITTEN PERMISSION OF SONDER ARCHITECTURE + DESIGN, L.L.C. 2024

SLUTTY VEGAN ATLANTA
CONCOURSE B, SPACE BS-10-FB
HARTSFIELD-JACKSON ATLANTA INTERNATIONAL AIRPORT

PROJECT NO: 24015

DATE: 11/14/2024

DATE / ISSUE

11/14/2024 | 100% DESIGN SUBMISSION

SONDER
architecture + design

TITLE:
POWER PLAN

SHEET:

A103

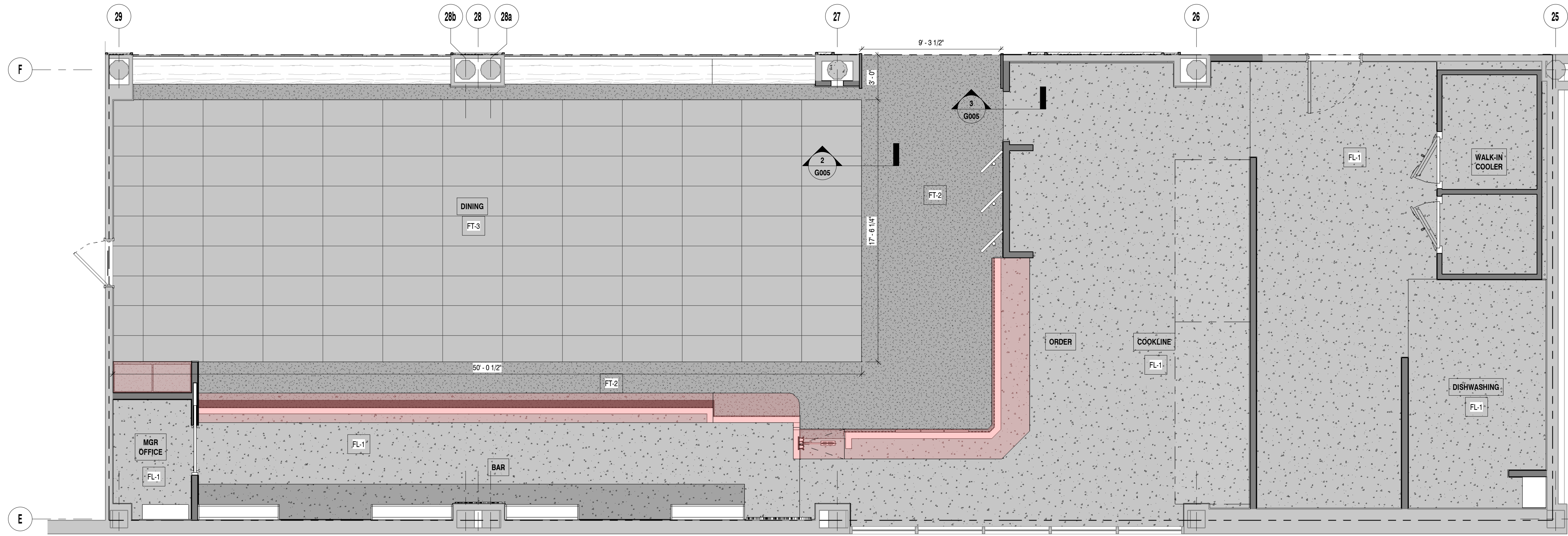

FINISH PLAN LEGEND

- EXISTING WALL
- NEW WALL
- NEW DOOR
- FINISH TAG, SEE FINISH SCHEDULE
- KEYED FLOOR PLAN NOTE
- DETAIL TAG

KEYED FINISH PLAN NOTES

- 1 FLOOR DRAIN. SEE PLUMBING DWGS.

GENERAL MATERIAL NOTES

1. SEE FLOOR MATERIAL TRANSITION DETAILS SHEET G005.
2. SEE INTERIOR ELEVATIONS FOR WALL FINISHES.

WATERPROOFING & TILED AREAS:

1. INSTALL WATERPROOFING MEMBRANE (NOBLESEAL, SCHLUTER KERDI) PER MFR. INSTRUCTIONS.
2. ALL FLOOR DRAINS TO BE INSTALLED, INSPECTED AND TESTED PER AIRPORT REQUIREMENTS PRIOR TO ANY FLOOR FINISH WORK.
3. GC TO PROVIDE AND SCHEDULE ALL WATERPROOFING TEST IN WET AREAS AS REQUIRED BY AIRPORT PRIOR TO ANY FLOOR OR WALL FINISH WORK.
4. ALL GROUTS TO BE EPOXY GROUTS. NO EXCEPTIONS.
5. ALL GWB IN WET AREAS TO BE MOISTURE RESISTANT.
6. ALL TILED AREAS TO RECEIVE CEMENTITIOUS BACKER BOARD (USG DUROCK, FIBEROCK OR EQUAL).

1 FINISH FLOOR PLAN

SCALE: 1/4" = 1'-0"

FINISH SCHEDULE

MATERIAL	NAME	MANUFACTURER/SPEC	APPLICATION	FIRE RATING	REMARKS	PROVIDER	SUSTAINABILITY REMARKS
ACT-1	ACOUSTIC CEILING TILE	ARMSTRONG KITCHEN ZONE 24"x48" PANELS WITH PRELUDE XL 15116' SUSPENSION SYSTEM, CONTACT: CALI E. HAGER <CEHAGER@ARMSTRONGCEILING.COM>	SUSPENDED CEILING TILE AND GRID THROUGHOUT	CLASS A	INSTALL FOLLOWING MANUFACTURER SPECS	G.C.	36% RECYCLED CONTENT. HIGH PERFORMANCE SUSTAINABLE CEILING SYSTEMS. LIVING BUILDING CHALLENGE COMPLIANT
ACT-2	ACOUSTIC CEILING TILE	ARMSTRONG BACKSTAGE NOIR SQUARE LAY-IN PANELS WITH PRELUDE XL 15116' SUSPENSION SYSTEM, CONTACT: CALI E. HAGER <CEHAGER@ARMSTRONGCEILING.COM>	SUSPENDED CEILING TILE AND GRID THROUGHOUT	CLASS A	INSTALL FOLLOWING MANUFACTURER SPECS	G.C.	76% RECYCLED CONTENT. HIGH PERFORMANCE SUSTAINABLE CEILING SYSTEMS. LIVING BUILDING CHALLENGE COMPLIANT
FL-1	SAFETY FLOORING	ECO-GRIP SLIP RESISTANT SAFETY FLOORING	B.O.H. / SERVICE/ KITCHEN	NFPA CLASS 1 / TYPE A	INSTALL FOLLOWING MANUFACTURER SPECS	G.C.	98% RECYCLED CONTENT
FRP-1	FIBER REINFORCED PANEL	MARLITE - LIGHT GREY P-151, CONTACT: CRAIG STEIN <CSTEIN@MARLITE.COM>	BOH AND BAR WALLS	CLASS A	INSTALL FOLLOWING MANUFACTURER SPECS	G.C.	GREENGUARD CERTIFIED
FRP-2	FIBER REINFORCED PANEL	MARLITE - BLACK P-807, CONTACT: CRAIG STEIN <CSTEIN@MARLITE.COM>	BAR UNDER COUNTER WALLS	CLASS A	INSTALL FOLLOWING MANUFACTURER SPECS	G.C.	GREENGUARD CERTIFIED
FT-2	GRANITE	MSI - BLACK GALAXY GRANITE, CONTACT: JEFFREY PEGHER <JEFFREY.PEGHER@MSISURFACES.COM>	DINING: ACCENTS	N/A	GROUT: LATICRETE 22 MIDNIGHT BLACK SPECTRALOCK® PRO	G.C.	GREENGUARD GOLD, USGBC/LEED
FT-3	PORCELAIN TILE	DALTILE - EMERGENT IRON EM30	DINING	N/A	STACKED INSTALLATION. GROUT: LATICRETE 22 MIDNIGHT BLACK SPECTRALOCK® PRO	G.C.	PRE-CONSUMER RECYCLED MATERIALS
G-01	WALL GRAPHICS	WALL GRAPHICS	BRAND ACCENT WALLS	N/A	GC TO PROVIDE PRIMED SURFACE AND PREPARATION FOR GRAPHICS	TENANT	N/A
MT-1	METAL PANEL	CHEMETAL - 908 SATIN BLACK ALUMINUM	CEILING OF BAR AND BAR SOFFIT	CLASS A	INSTALL FOLLOWING MANUFACTURER SPECS	G.C.	MINDFUL MATERIALS. LIVING BUILDING CHALLENGE COMPLIANT
MT-2	METAL PANEL	CORRUGATED METAL - 24 GA X 1/2" - POWDER COATED - COLOR TBD	BAR		SUBMIT SAMPLES TO ARCHITECT FOR APPROVAL	MILLWORK	
MT-3	METAL PANEL	CORRUGATED METAL - 24 GA X 1/2" - POWDER COATED - RAL 9004 SIGNAL BLACK	STOREFRONT		SUBMIT SAMPLES TO ARCHITECT FOR APPROVAL	MILLWORK	
MT-4	METAL PANEL	EXPANDED METAL MESH - POWDER COATED - RAL 1023 TRAFFIC YELLOW	STOREFRONT		SUBMIT SAMPLES TO ARCHITECT FOR APPROVAL	STOREFRONT	
MT-5	METAL PANEL	EXPANDED METAL MESH - POWDER COATED - RAL 9004 SIGNAL BLACK	STOREFRONT		SUBMIT SAMPLES TO ARCHITECT FOR APPROVAL	STOREFRONT	
P-1	PAINT (WHITE)	SHERWIN WILLIAMS - WHITE SNOW	CEILINGS, SOFFITS, BULKHEADS	N/A	SUBMIT SAMPLES TO ARCHITECT FOR APPROVAL	G.C.	ZERO VOC
P-2	PAINT (BLACK)	SHERWIN WILLIAMS - IRON ORE	BRAND ACCENT WALLS, BACKWRAP	N/A	SUBMIT SAMPLES TO ARCHITECT FOR APPROVAL	G.C.	ZERO VOC
P-3	PAINT (RED)	BENJAMIN MOORE: 526 SERIES AURA INTERIOR SATIN; COLOR: CC-20 DECORATORS WHITE	BRAND ACCENT WALLS	N/A	SUBMIT SAMPLES TO ARCHITECT FOR APPROVAL	G.C.	ZERO VOC
P-4	PAINT (YELLOW)	SHERWIN WILLIAMS - DAISY	WALLS IN DINING AREA	N/A	SUBMIT SAMPLES TO ARCHITECT FOR APPROVAL	G.C.	ZERO VOC
PL-2	PLASTIC LAMINATE	WILSONART LAMINATE # 7938 "NEW AGE OAK"; CONTACT: AMBER LEDDON, BENNET SUPPLY (412) 335-5690	FRIENDSHIP COUNTER	CLASS A	SUBMIT SAMPLES TO ARCHITECT FOR APPROVAL	G.C.	US GREENGUARD GOLD
QS-1	VICOSTONE-QUARTZ	SPARKLING RED BC186 - 3/4" THICKNESS POLISHED FINISH	BAR	CLASS A	INSTALL FOLLOWING MANUFACTURER SPECS	MILLWORK	GREENGUARD CERTIFIED
QS-2	VICOSTONE-QUARTZ	SPARKLING BLACK BC1000 - 3/4" THICKNESS POLISHED FINISH	BACK BAR	CLASS A	INSTALL FOLLOWING MANUFACTURER SPECS	MILLWORK	GREENGUARD CERTIFIED
RB-1	RUBBER BASE	ROPPE; 4" H PREMIUM RUBBER WALL / COVE BASE; PINNACLE PLUS; STYLE #30; COLOR # 150 DARK GRAY	FOR USE IN BACK OF HOUSE AND STORAGE CLOSET ONLY	N/A	SUBMIT SAMPLES TO ARCHITECT FOR APPROVAL	G.C.	UL CERTIFIED; 100% PVC FREE, PHTHALATE FREE
SST-1	STAINLESS STEEL	18G #430 BRUSHED STAINLESS STEEL (PROVIDE SAMPLE FOR APPROVAL); STAINLESS STEEL FORMED / FABRICATED AS REQUIRED AS PER DETAILS. PROVIDED BY G.C.	FOR USE AS BASE TRIM ON STOREFRONT	N/A	SUBMIT SAMPLES TO ARCHITECT FOR APPROVAL	MILLWORK	
WT-1	WALL TILE	DALTILE - RETROSPACE 3X6 WALL SAM RS30 - MODERN WHITE STD	BACK BAR	N/A	EPOXY GROUT COLOR TBD	G.C.	
WT-2	GREENERY WALL PANEL	VISTAFOLIA PANEL	DECORATION OF BACK BAR	N/A	SUBMIT SAMPLES TO ARCHITECT FOR APPROVAL	G.C.	

ISSUED FOR REVIEW & COMMENT.

NOT FOR CONSTRUCTION

DESIGN PROFESSIONAL'S SEAL & SIGNATURE

NATHANIEL R. ORR, AIA, NCARB
REGISTERED ARCHITECT
STATE OF GEORGIA
CERT. # RA015189

848 W. NORTH AVENUE
SUITE 105
PITTSBURGH, PA 15233
PHONE: 412.329.6226
EMAIL: NORR@SONDERARCH.COM

THESE DRAWINGS ARE INSTRUMENTS OF THE ARCHITECT'S SERVICE AND THE PROPERTY OF SONDER ARCHITECTURE + DESIGN, LLC. THEY SHALL NOT BE REPRODUCED OR USED IN ANY WAY WHATSOEVER WITHOUT THE WRITTEN PERMISSION OF SONDER ARCHITECTURE + DESIGN, LLC. 2024

SLUTTY VEGAN ATLANTA
CONOURSE B, SPACE BS-10-FB
HARTSFIELD-JACKSON ATLANTA INTERNATIONAL AIRPORT

PROJECT NO: 24015

DATE: 11/14/2024

DATE / ISSUE

09/10/2024 30% DESIGN SUBMISSION

11/14/2024 100% DESIGN SUBMISSION

SONDER
architecture + design

TITLE:
FINISH PLAN

SHEET:

A104

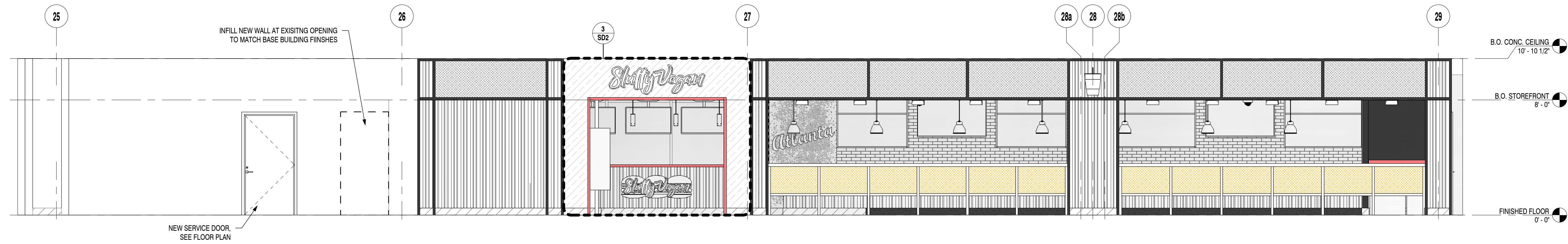

1 STOREFRONT ELEVATION

SCALE: 1/4" = 1'-0"

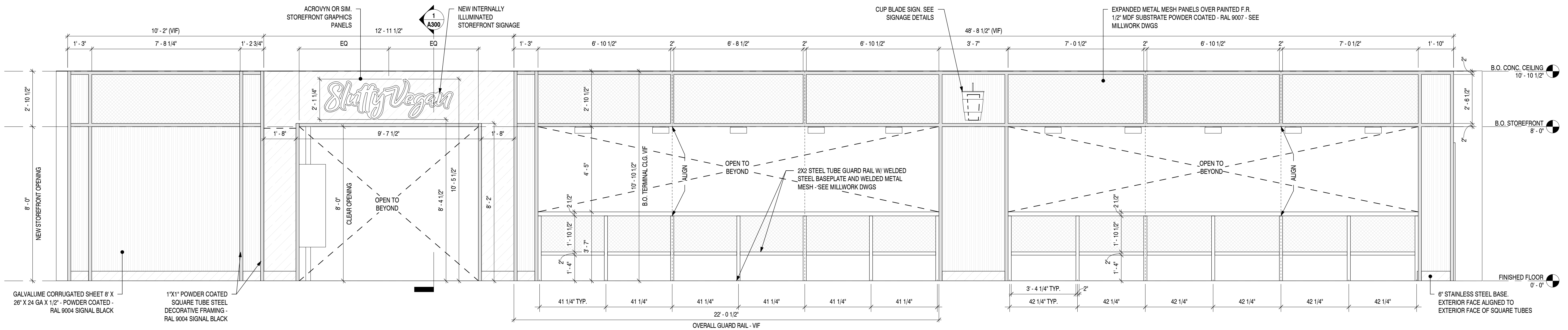

2 STOREFRONT ELEVATION - ENLARGED

SCALE: 3/8" = 1'-0"

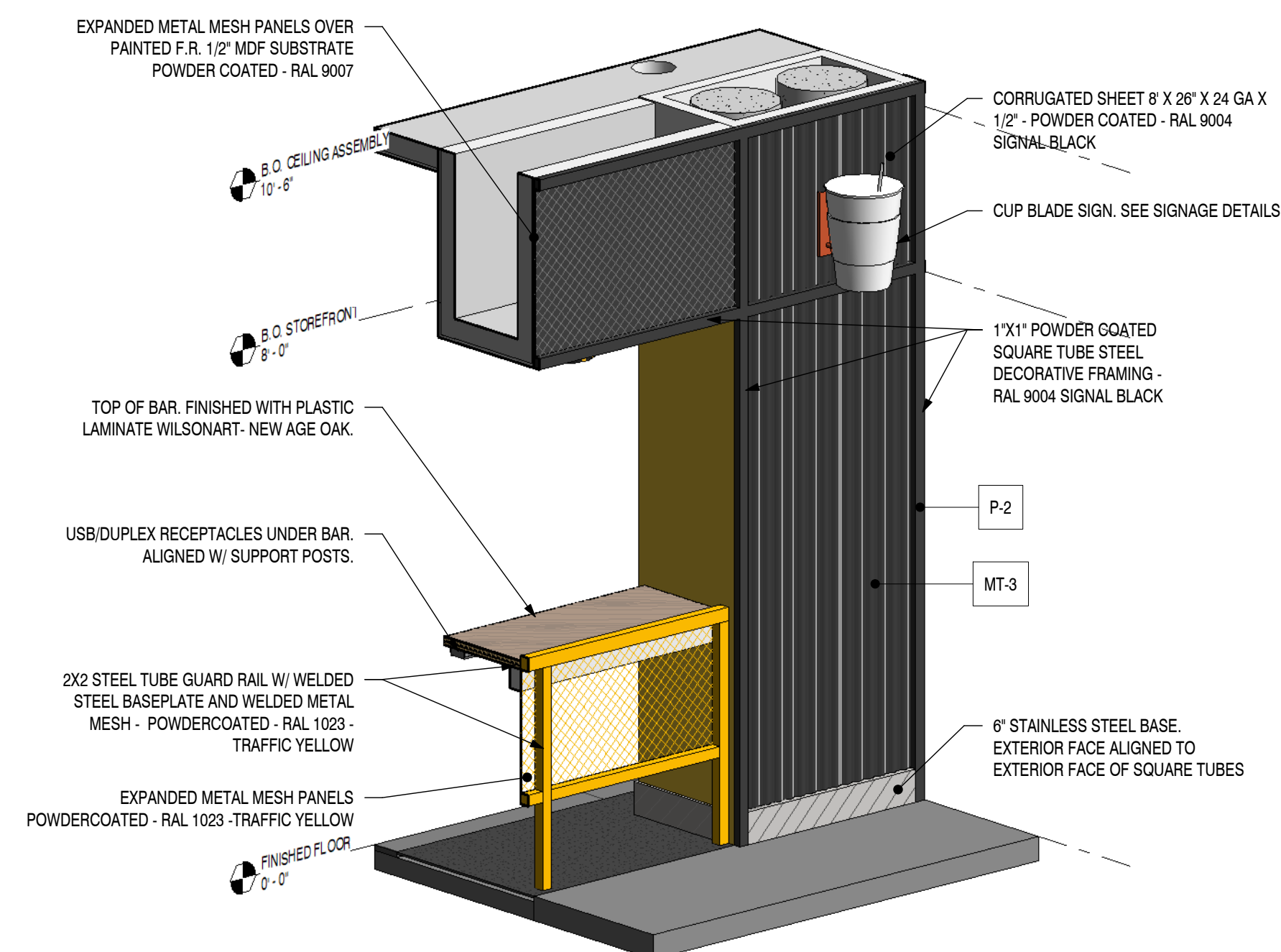

3 3D - Front Bar

SCALE:

ISSUED FOR REVIEW & COMMENT.

NOT FOR CONSTRUCTION

DESIGN PROFESSIONAL'S SEAL & SIGNATURE

NATHANIEL R. ORR, AIA, NCARB
REGISTERED ARCHITECT
STATE OF GEORGIA
CERT. # RA015189

848 W. NORTH AVENUE
SUITE 105
PITTSBURGH, PA 15233
PHONE: 412.329.6226
EMAIL: NORR@SONDERARCH.COM

THESE DRAWINGS ARE INSTRUMENTS OF THE ARCHITECT'S SERVICE AND THE PROPERTY OF SONDER ARCHITECTURE + DESIGN, LLC. THEY SHALL NOT BE REPRODUCED OR USED IN ANY WAY WHATSOEVER WITHOUT THE WRITTEN PERMISSION OF SONDER ARCHITECTURE + DESIGN, LLC. 2024

SLUTTY VEGAN ATLANTA
CONCOURSE B, SPACE BS-10-FB
HARTSFIELD-JACKSON ATLANTA INTERNATIONAL AIRPORT

PROJECT NO: 24015

DATE: 11/14/2024

DATE / ISSUE

11/14/2024 | 100% DESIGN SUBMISSION

SONDER
architecture + design

TITLE:
STOREFRONT ELEVATIONS

SHEET:

A200

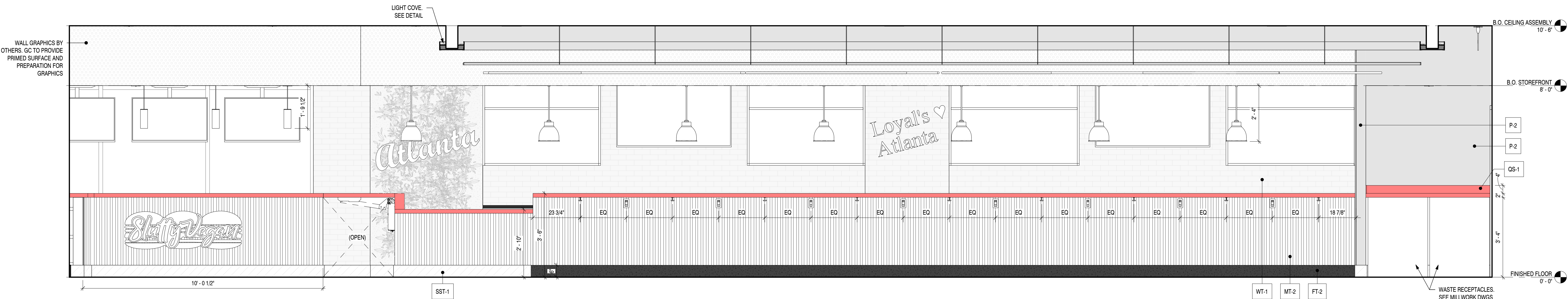

1 DINING - 1
SCALE: 1/2" = 1'-0"

ISSUED FOR REVIEW & COMMENT.
NOT FOR CONSTRUCTION

DESIGN PROFESSIONAL'S SEAL & SIGNATURE

NATHANIEL R. ORR, AIA, NCARB
REGISTERED ARCHITECT
STATE OF GEORGIA
CERT. # RA015189

848 W. NORTH AVENUE
SUITE 105
PITTSBURGH, PA 15233
PHONE: 412.329.6226
EMAIL: NORR@SONDERARCH.COM

THESE DRAWINGS ARE INSTRUMENTS OF THE ARCHITECT'S SERVICE AND THE PROPERTY OF SONDER ARCHITECTURE + DESIGN, LLC. THEY SHALL NOT BE REPRODUCED OR USED IN ANY WAY WHATSOEVER WITHOUT THE WRITTEN PERMISSION OF SONDER ARCHITECTURE + DESIGN, LLC. 2024

SLUTTY VEGAN ATLANTA
CONCOURSE B, SPACE BS-10-FB
HARTSFIELD-JACKSON ATLANTA INTERNATIONAL AIRPORT

PROJECT NO: 24015
DATE: 11/14/2024
DATE / ISSUE
11/14/2024 | 100% DESIGN SUBMISSION

SONDER
architecture + design

TITLE:
INTERIOR ELEVATIONS

SHEET:
A201

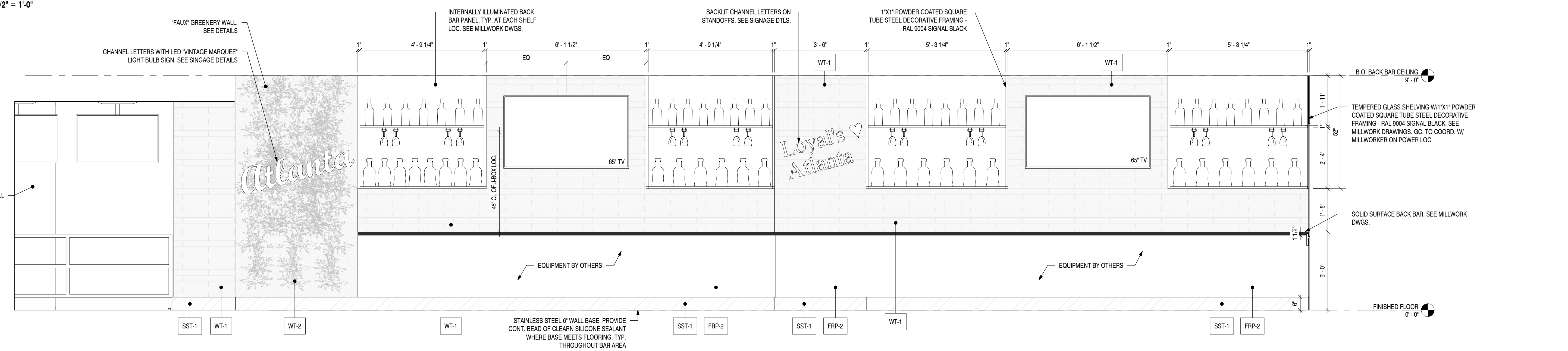

2 ELEVATION - BACK BAR
SCALE: 1/2" = 1'-0"

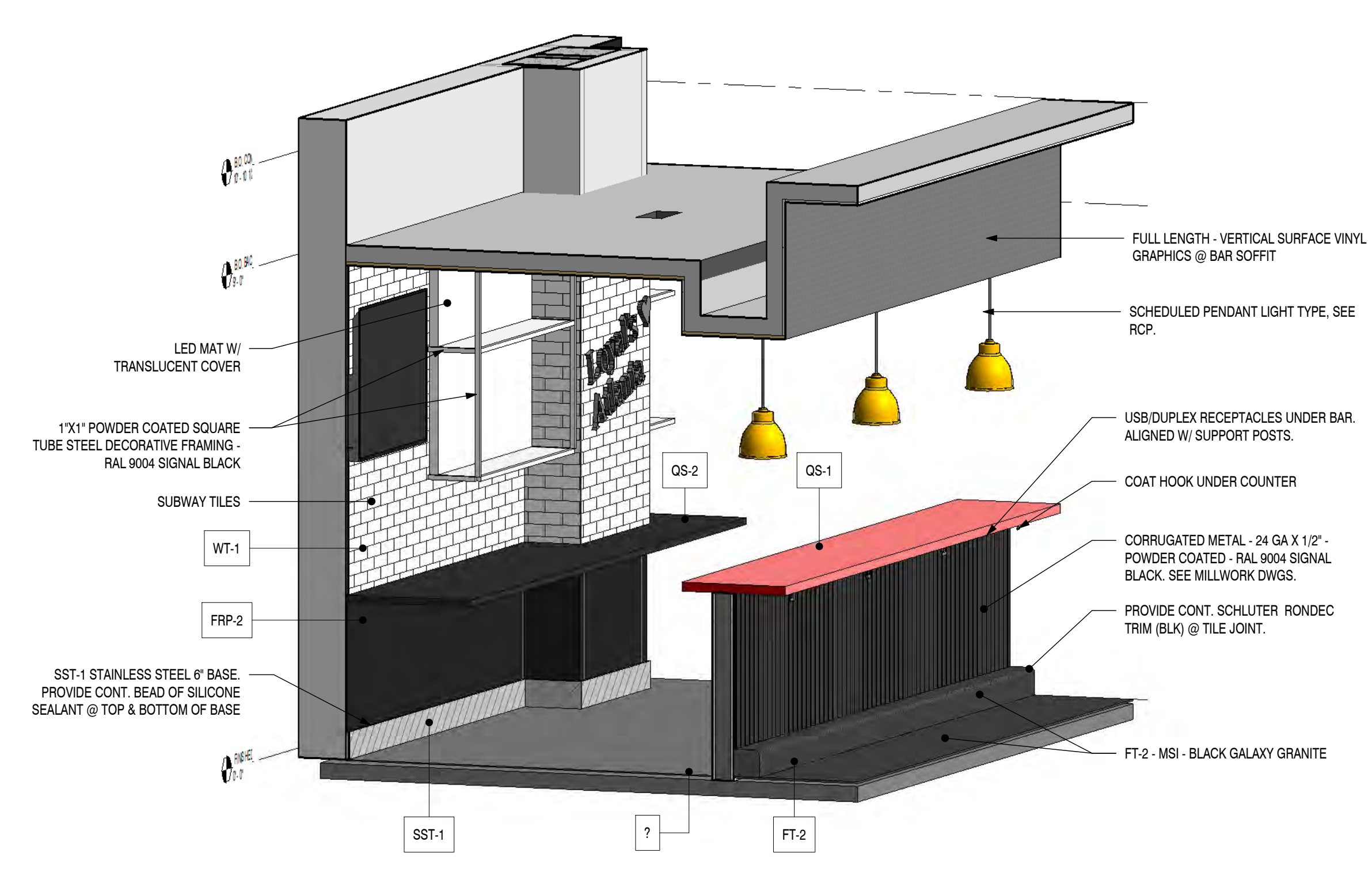

3 3D - Bar
SCALE:

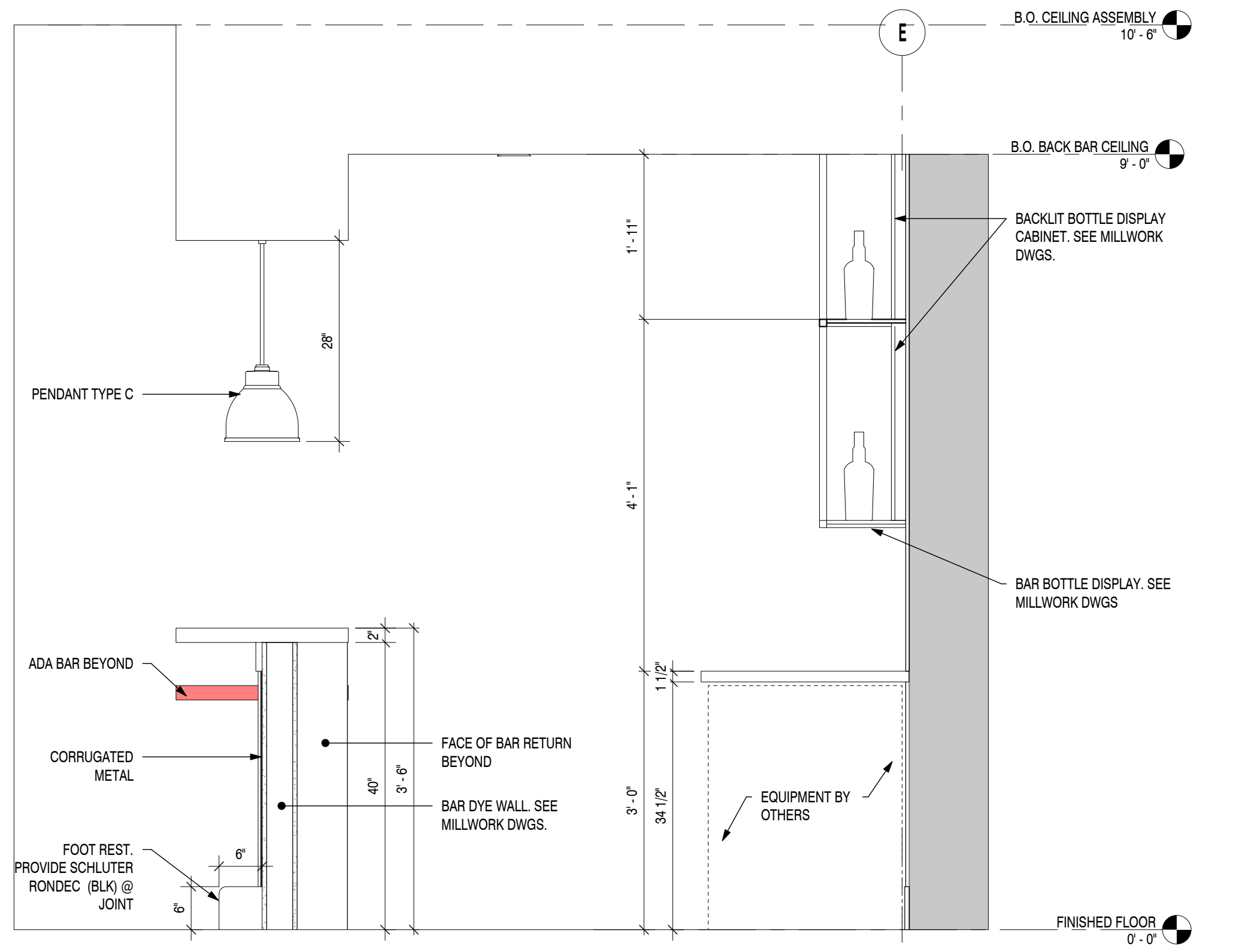

4 SECTION - BAR
SCALE: 3/4" = 1'-0"

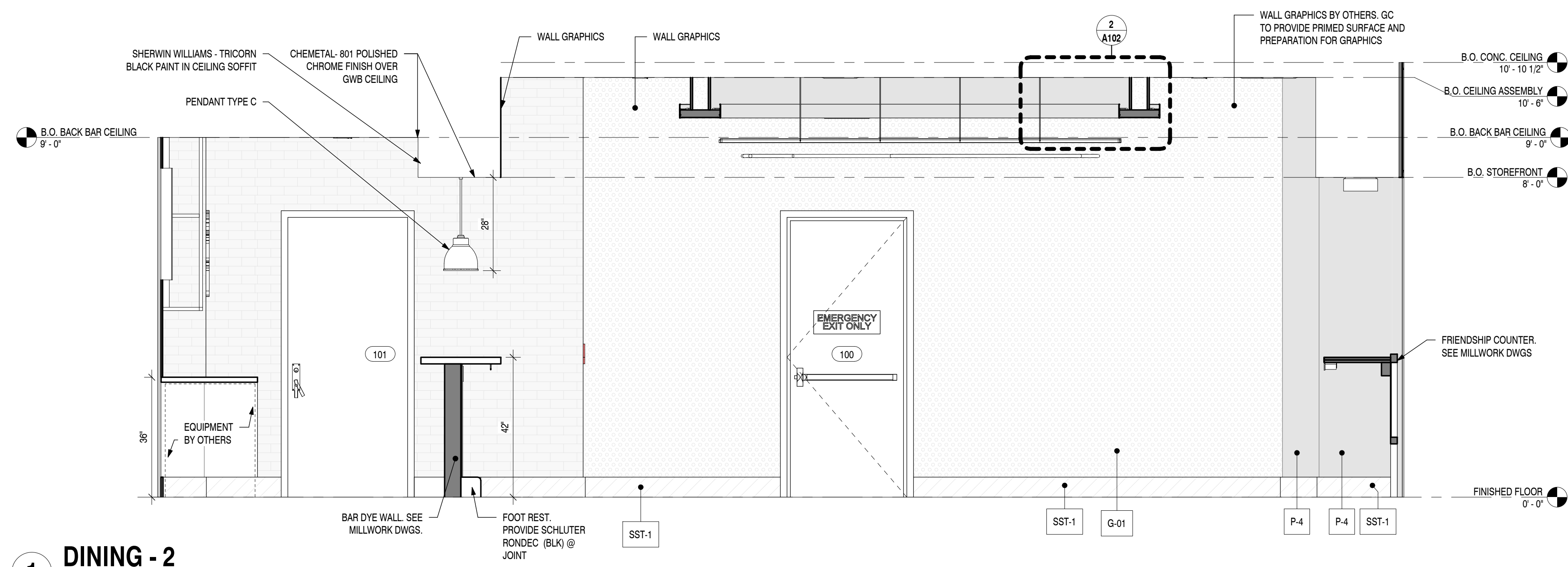

1 DINING - 2
SCALE: 1/2" = 1'-0"

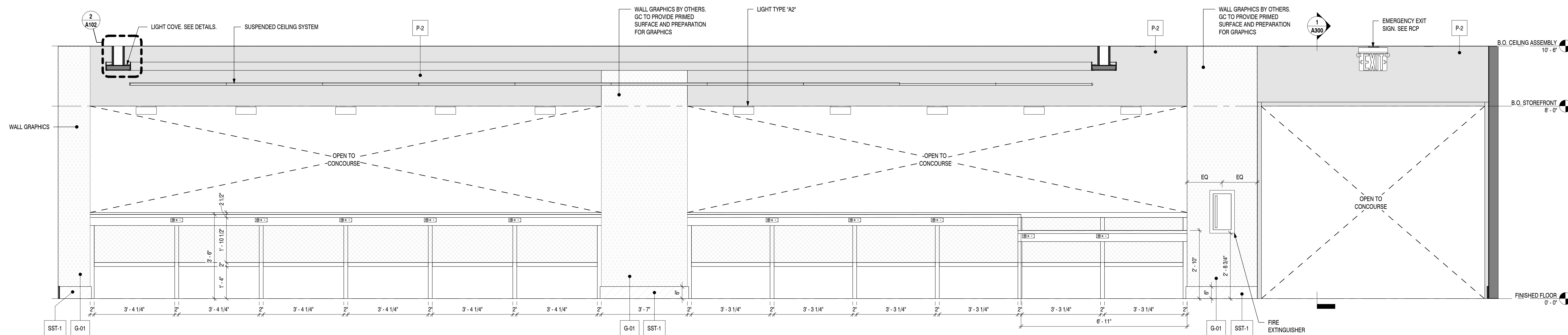

2 DINING - 3
SCALE: 1/2" = 1'-0"

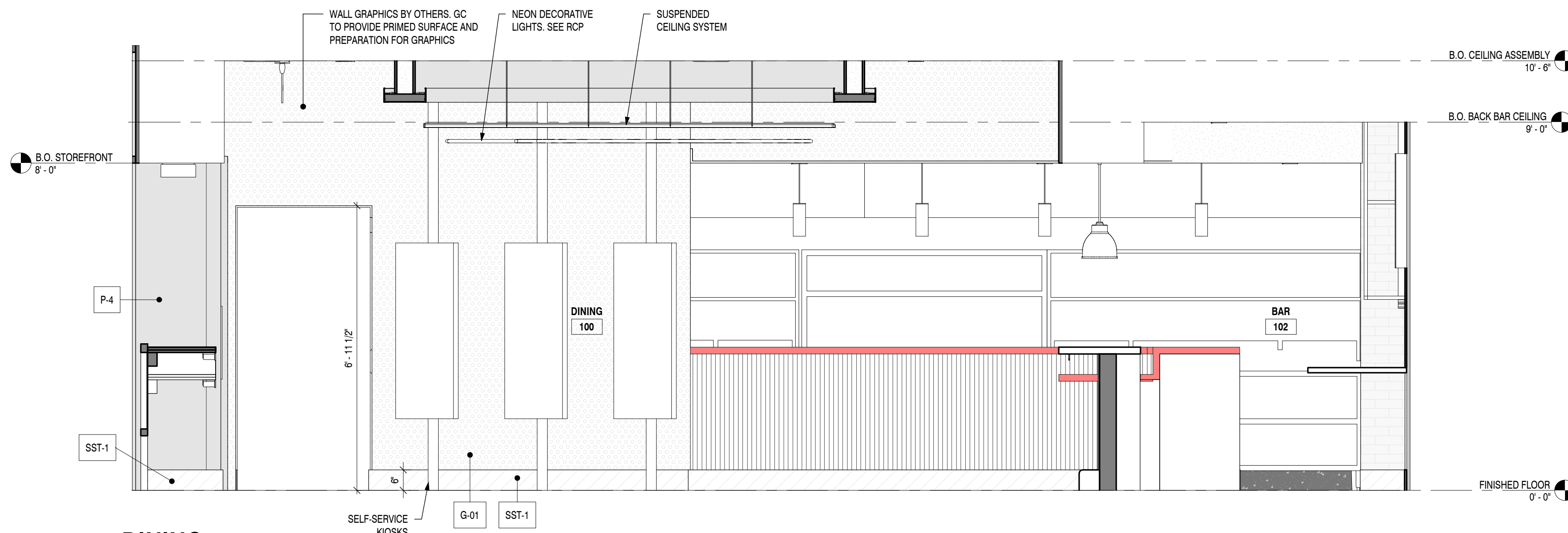

1 DINING - 4
SCALE: 1/2" = 1'-0"

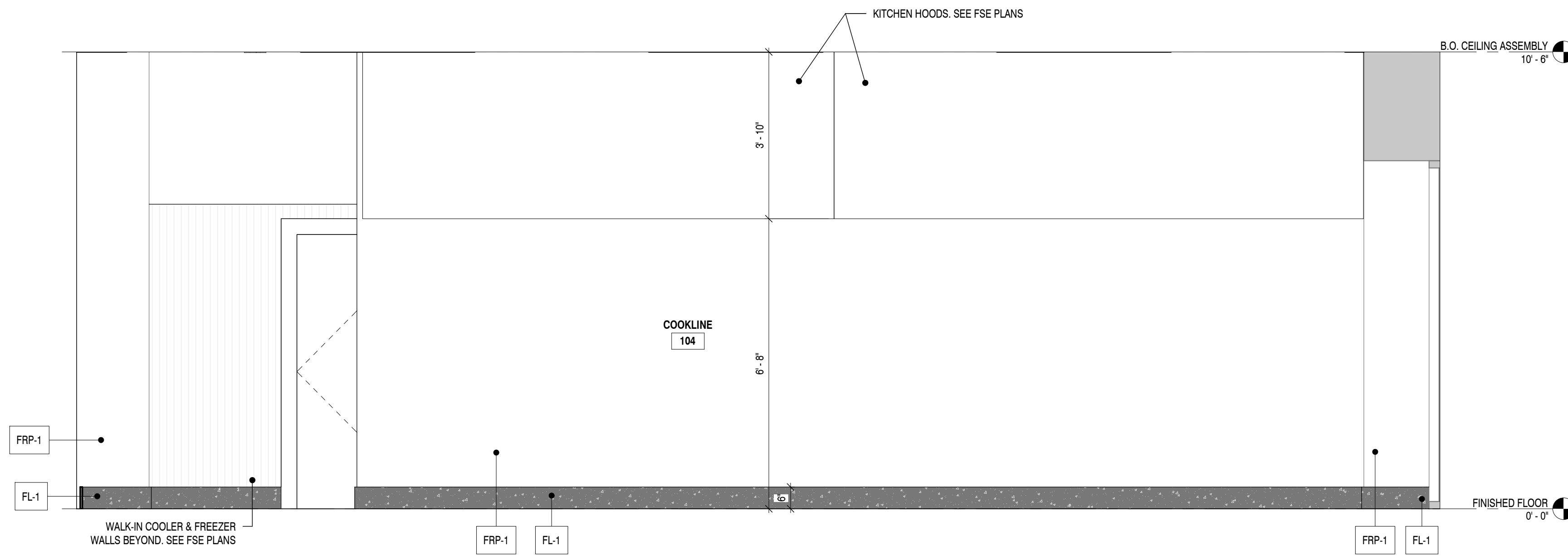

2 COOKLINE
SCALE: 1/2" = 1'-0"

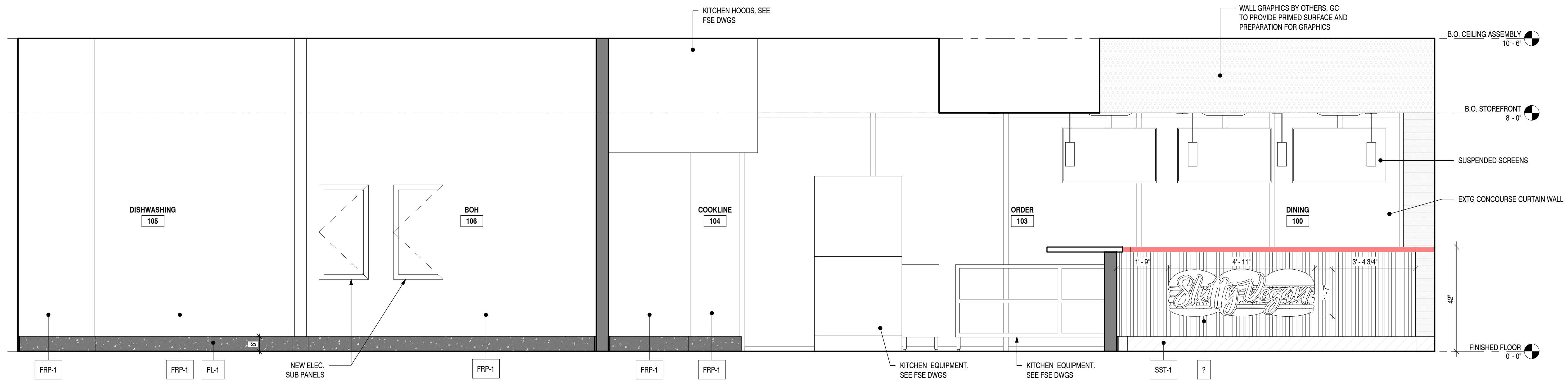

3 BOH - 1
SCALE: 1/2" = 1'-0"

ISSUED FOR REVIEW & COMMENT.
NOT FOR CONSTRUCTION

DESIGN PROFESSIONAL'S SEAL & SIGNATURE

NATHANIEL R. ORR, AIA, NCARB
REGISTERED ARCHITECT
STATE OF GEORGIA
CERT. # RA015189

848 W. NORTH AVENUE
SUITE 105
PITTSBURGH, PA 15233
PHONE: 412.329.6226
EMAIL: NORR@SONDERARCH.COM

THESE DRAWINGS ARE INSTRUMENTS OF THE ARCHITECT'S SERVICE AND THE PROPERTY OF SONDER ARCHITECTURE + DESIGN, LLC. THEY SHALL NOT BE REPRODUCED OR USED IN ANY WAY WHATSOEVER WITHOUT THE WRITTEN PERMISSION OF SONDER ARCHITECTURE + DESIGN, LLC. 2024

Slutty Vegan
SLUTTY VEGAN ATLANTA
CONCOURSE B, SPACE BS-10-FB
HARTSFIELD-JACKSON ATLANTA INTERNATIONAL AIRPORT

PROJECT NO: 24015

DATE: 11/14/2024

DATE / ISSUE

11/14/2024 | 100% DESIGN SUBMISSION

SONDER
architecture + design

TITLE:
INTERIOR ELEVATIONS

SHEET:

A203

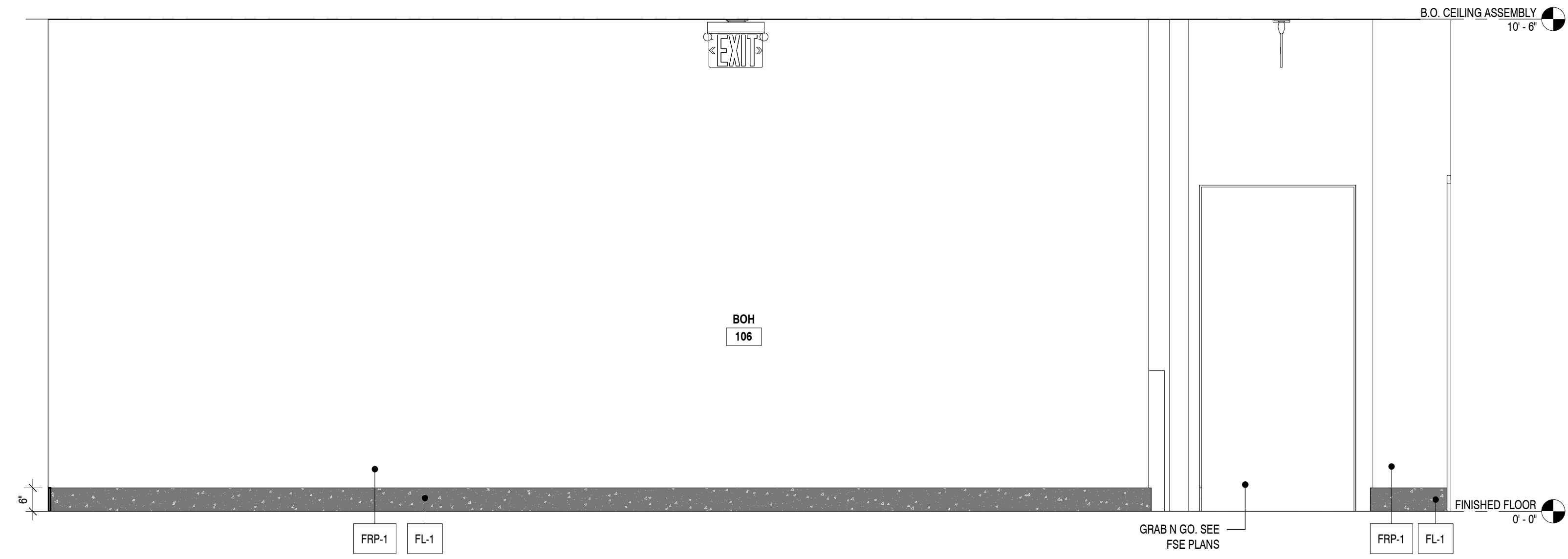

2 BOH - 2
SCALE: 1/2" = 1'-0"

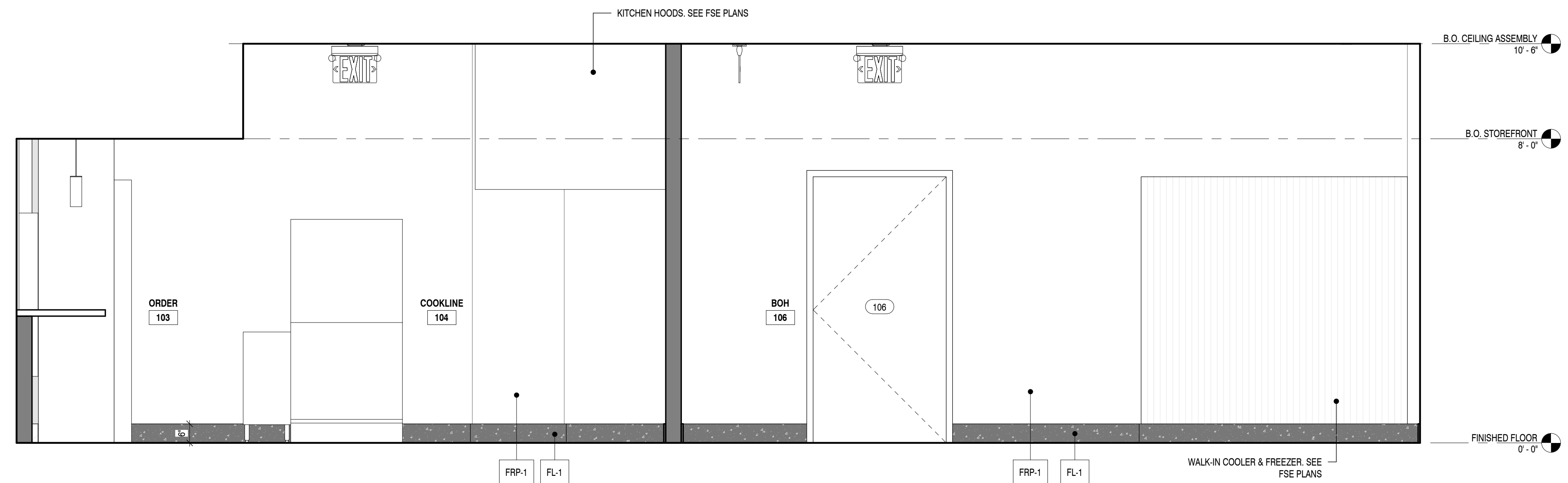

3 BOH - 3
SCALE: 1/2" = 1'-0"

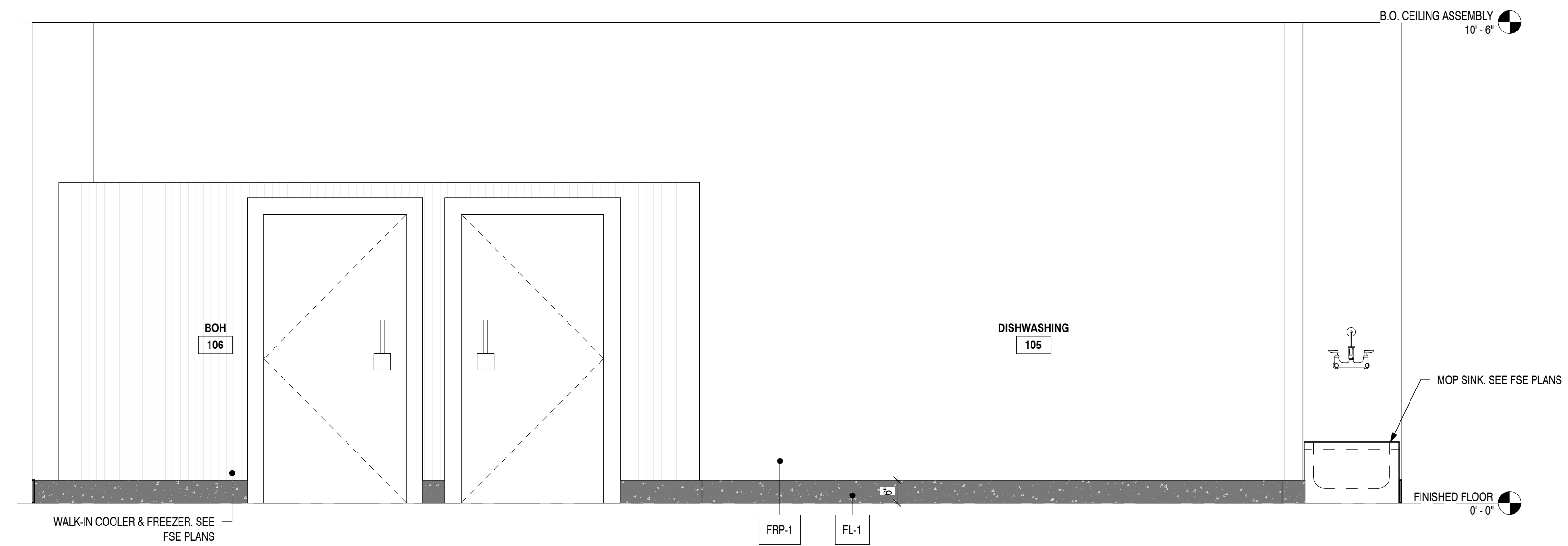

4 BOH - 4
SCALE: 1/2" = 1'-0"

ISSUED FOR REVIEW & COMMENT.
NOT FOR CONSTRUCTION

DESIGN PROFESSIONAL'S SEAL & SIGNATURE

NATHANIEL R. ORR, AIA, NCARB
REGISTERED ARCHITECT
STATE OF GEORGIA
CERT. # RA015189

848 W. NORTH AVENUE
SUITE 105
PITTSBURGH, PA 15233
PHONE: 412.329.6226
EMAIL: NORR@SONDERARCH.COM

THESE DRAWINGS ARE INSTRUMENTS OF THE ARCHITECT'S SERVICE AND THE PROPERTY OF SONDER ARCHITECTURE + DESIGN, LLC. THEY SHALL NOT BE REPRODUCED OR USED IN ANY WAY WHATSOEVER WITHOUT THE WRITTEN PERMISSION OF SONDER ARCHITECTURE + DESIGN, LLC. 2024

SLUTTY VEGAN ATLANTA
 CONOURSE B, SPACE BS-10-FB
 HARTSFIELD-JACKSON ATLANTA INTERNATIONAL AIRPORT

PROJECT NO: 24015

DATE: 11/14/2024

DATE / ISSUE

11/14/2024	100% DESIGN SUBMISSION
------------	------------------------

SONDER
architecture + design

TITLE:
INTERIOR ELEVATIONS

SHEET:

A204

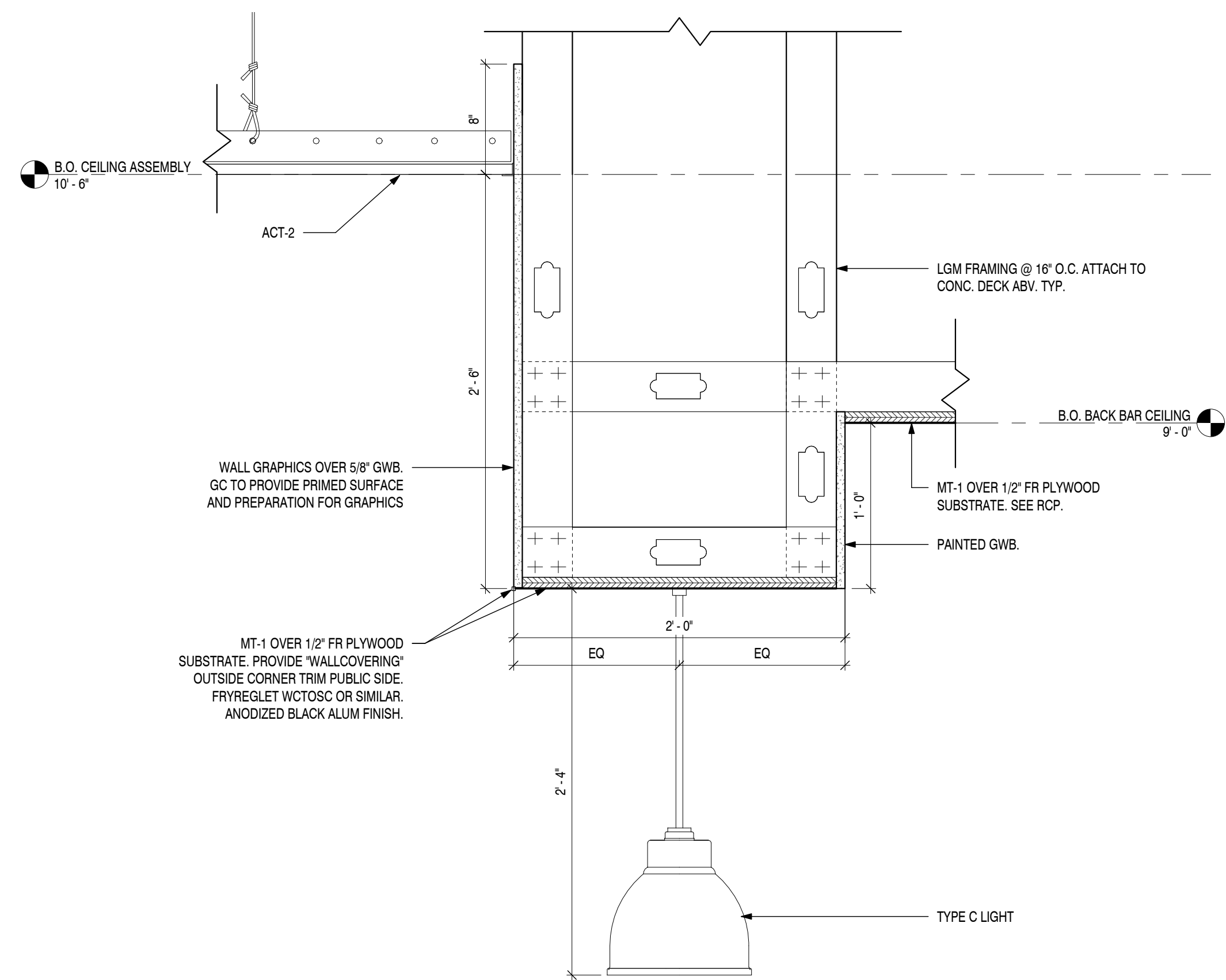

5 BAR BULKHEAD
SCALE: 1 1/2" = 1'-0"

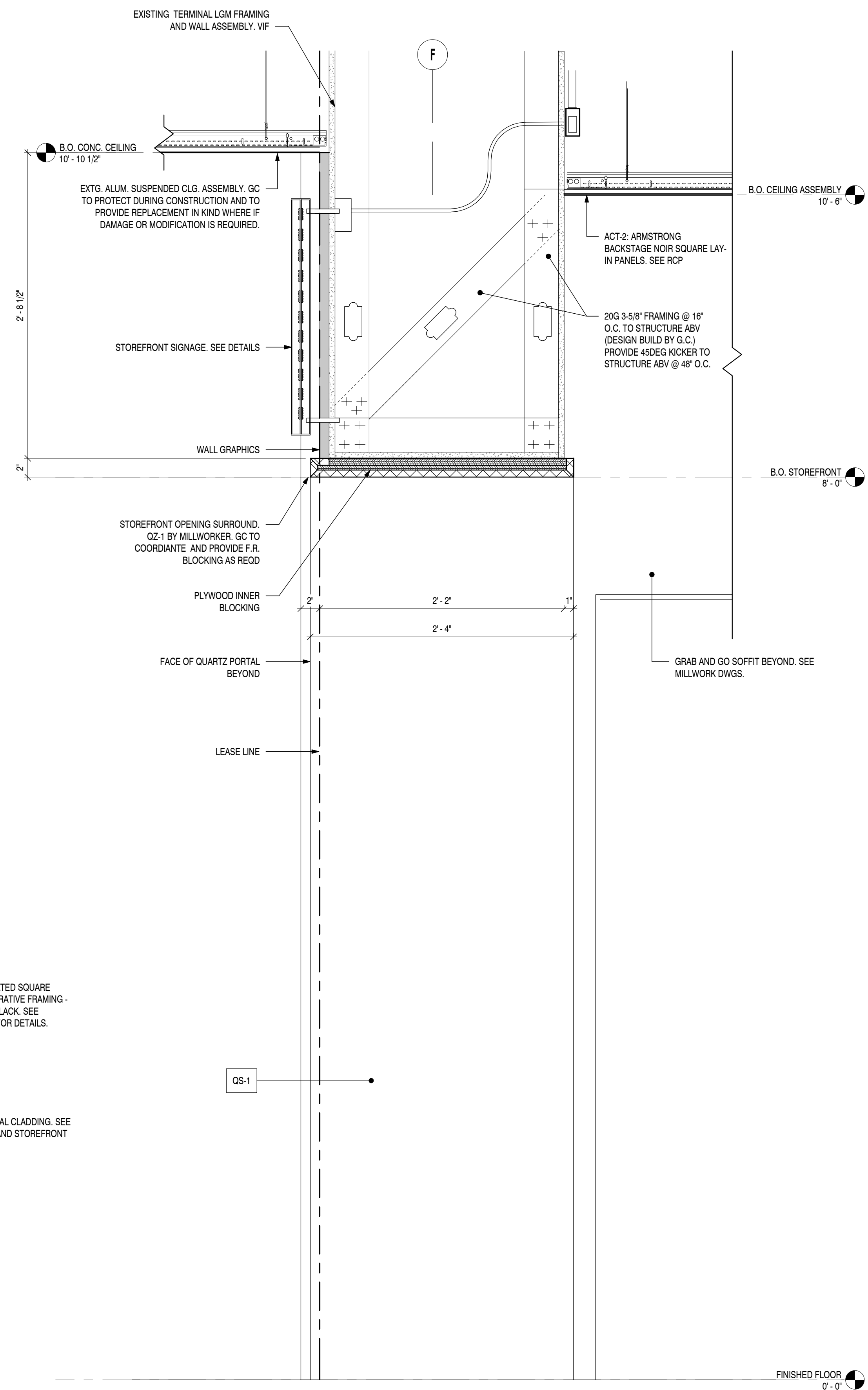

1 STOREFRONT SECTION
SCALE: 1 1/2" = 1'-0"

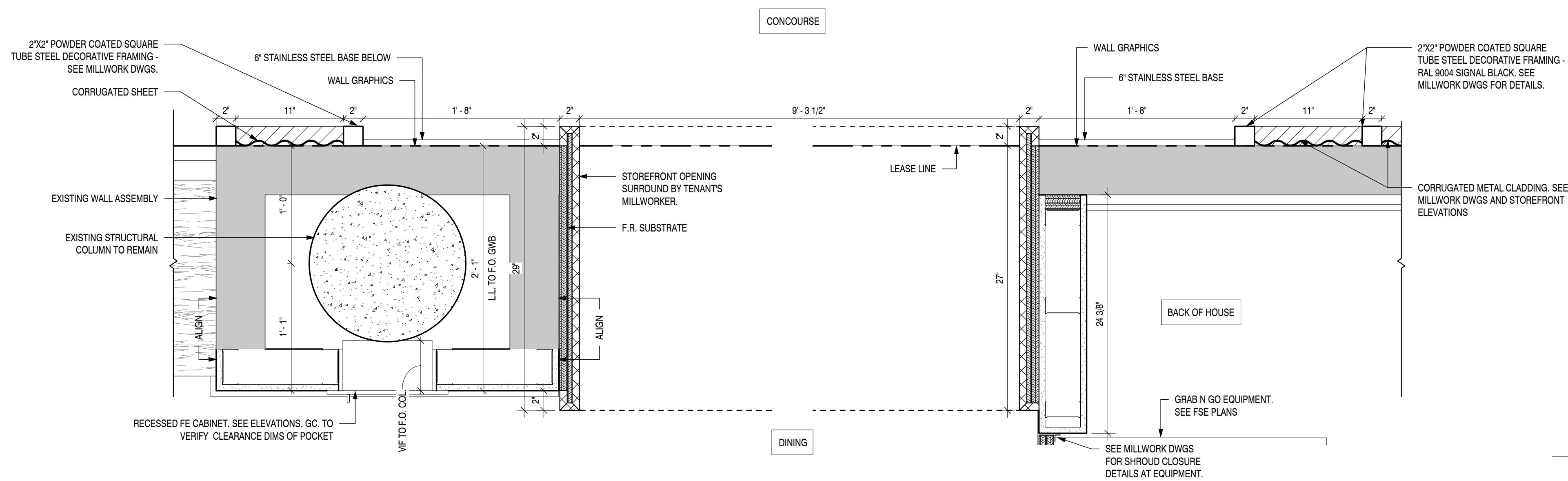

2 STOREFRONT SECTION
SCALE: 1 1/2" = 1'-0"

ISSUED FOR REVIEW & COMMENT.
NOT FOR CONSTRUCTION

DESIGN PROFESSIONAL'S SEAL & SIGNATURE

NATHANIEL R. ORR, AIA, NCARB
REGISTERED ARCHITECT
STATE OF GEORGIA
CERT. # RA015189

848 W. NORTH AVENUE
SUITE 105
PITTSBURGH, PA 15233
PHONE: 412.329.6226
EMAIL: NORR@SONDERARCH.COM

THESE DRAWINGS ARE INSTRUMENTS OF THE ARCHITECT'S SERVICE AND THE PROPERTY OF SONDER ARCHITECTURE + DESIGN, LLC. THEY SHALL NOT BE REPRODUCED OR USED IN ANY WAY WHATSOEVER WITHOUT THE WRITTEN PERMISSION OF SONDER ARCHITECTURE + DESIGN, LLC. 2024

Slutty Vegan
SLUTTY VEGAN ATLANTA
CONCOURSE B, SPACE BS-10-FB
HARTSFIELD-JACKSON ATLANTA INTERNATIONAL AIRPORT

PROJECT NO: 24015

DATE: 11/14/2024

DATE / ISSUE

11/14/2024 | 100% DESIGN SUBMISSION

SONDER
architecture + design

TITLE:
STOREFRONT SECTION

SHEET:

A300

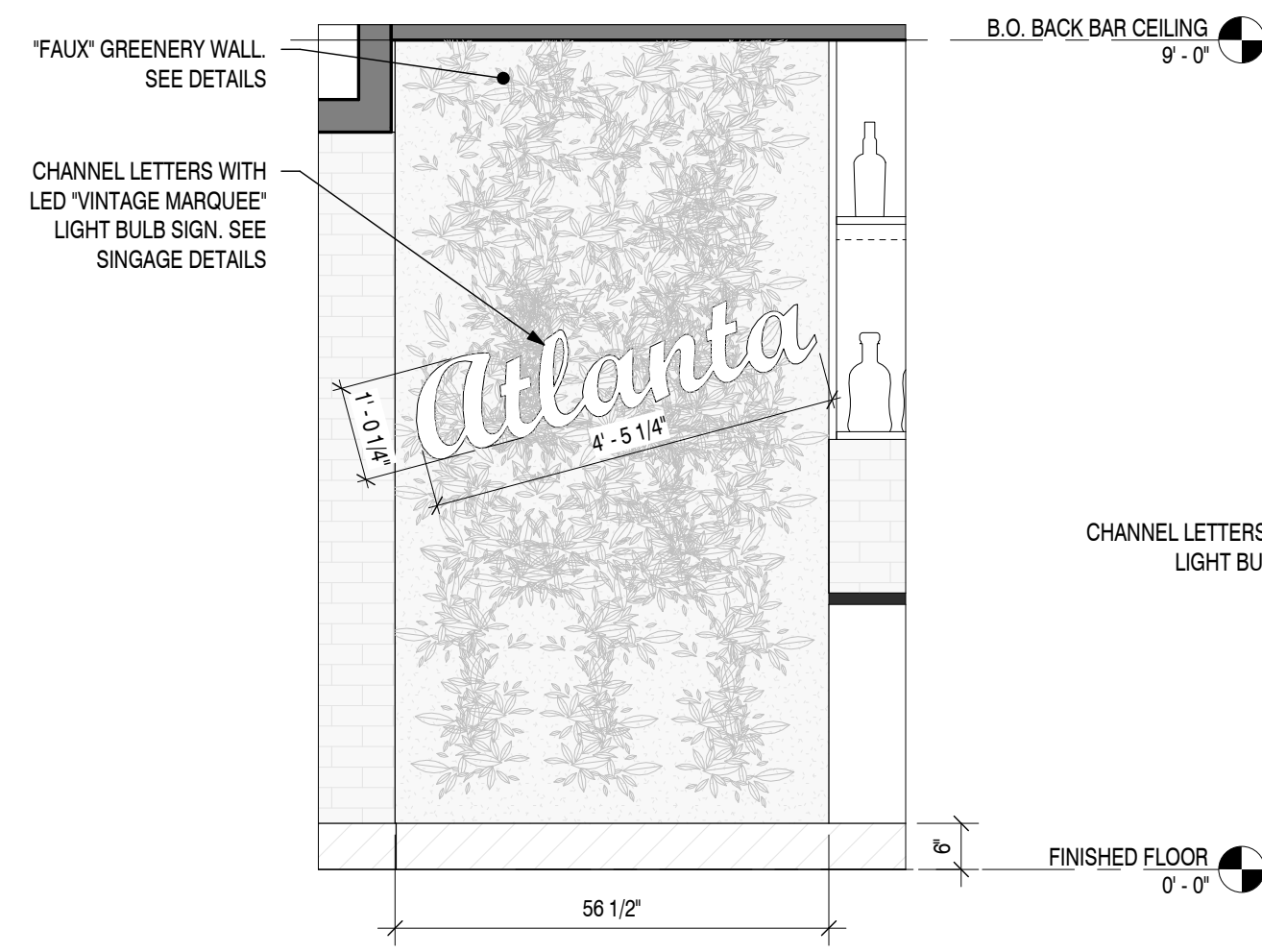

1 ELEVATION - ATLANTA SIGN
SCALE: 1/2" = 1'-0"

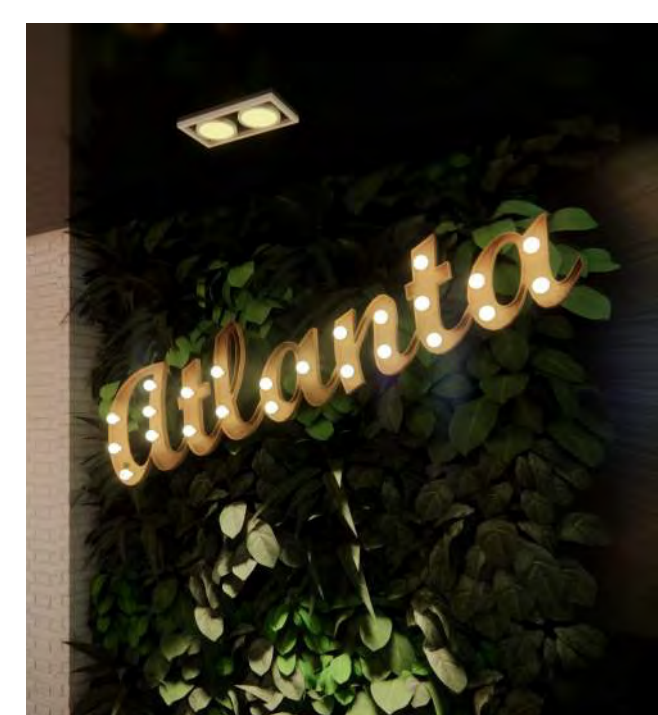

10 ATLANTA MARQUEE SIGN
SCALE: 3" = 1'-0"

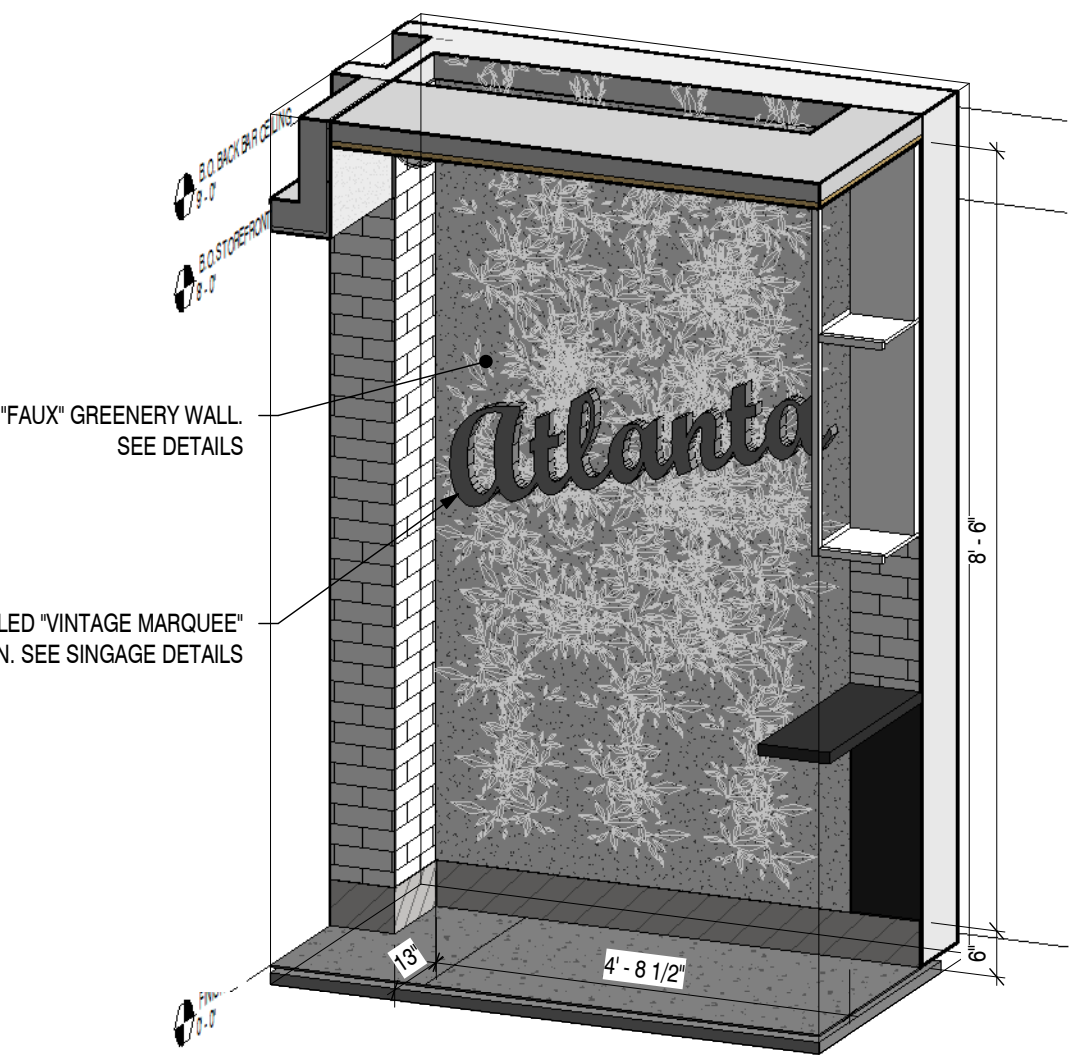

7 GREENERY WALL (2)
SCALE:



2 LOYAL'S LOVE ATLANTA SIGN
SCALE: 3/4" = 1'-0"



11 LOYAL'S LOVE ATLANTA SIGN
SCALE: 3" = 1'-0"

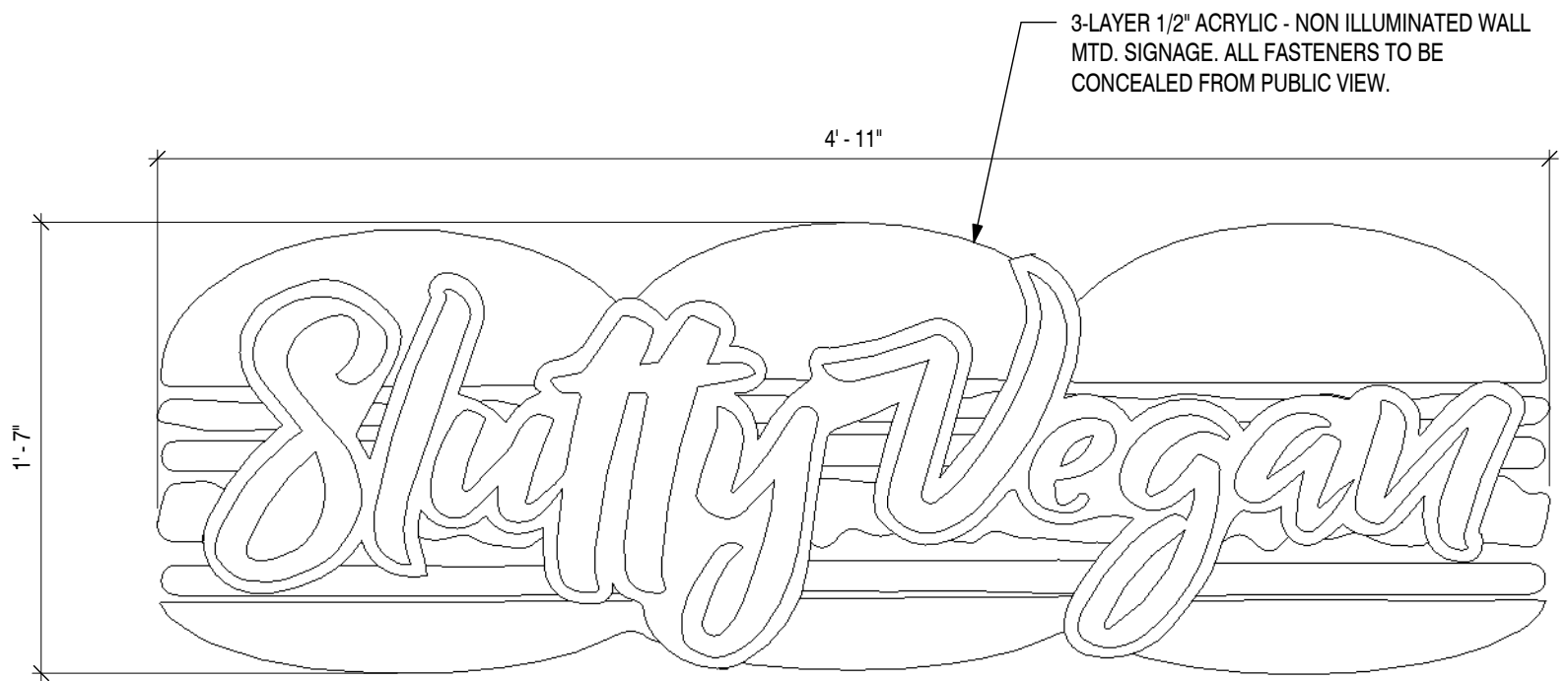

4 FRONT COUNTER LOGO
SCALE: 1 1/2" = 1'-0"

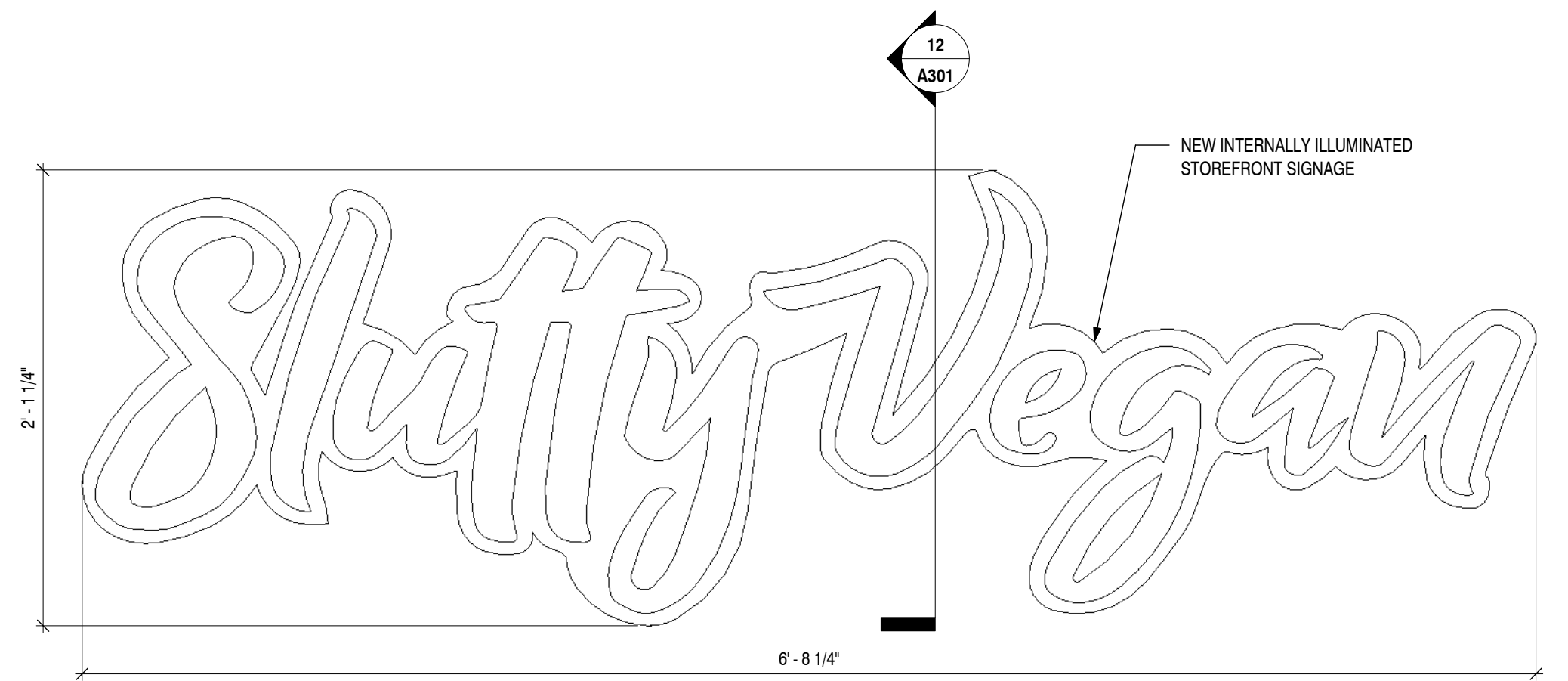

3 LOGO STOREFRONT SIGN
SCALE: 1 1/2" = 1'-0"

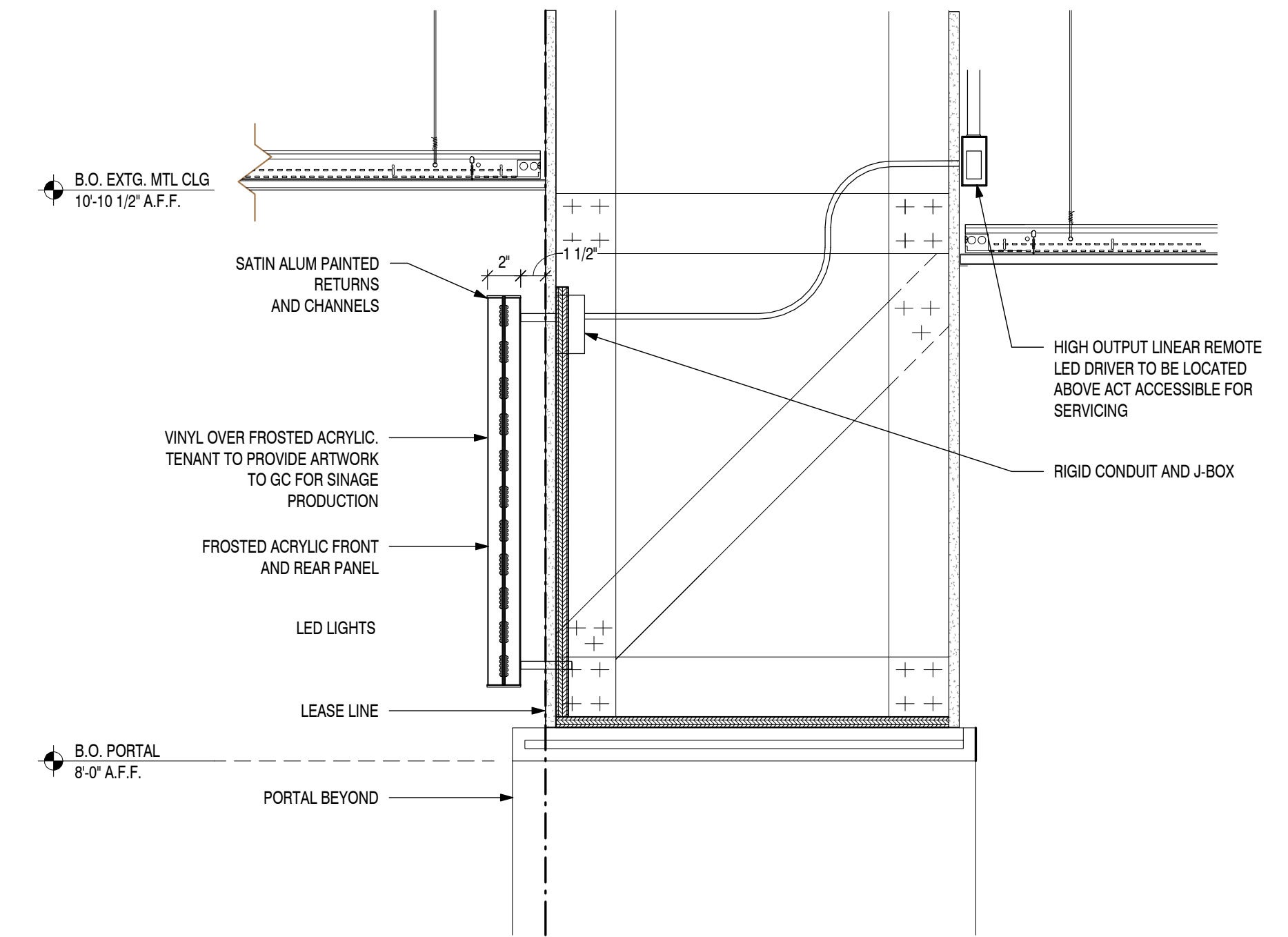

12 SECTION - STOREFRONT SIGN
SCALE: 1 1/2" = 1'-0"

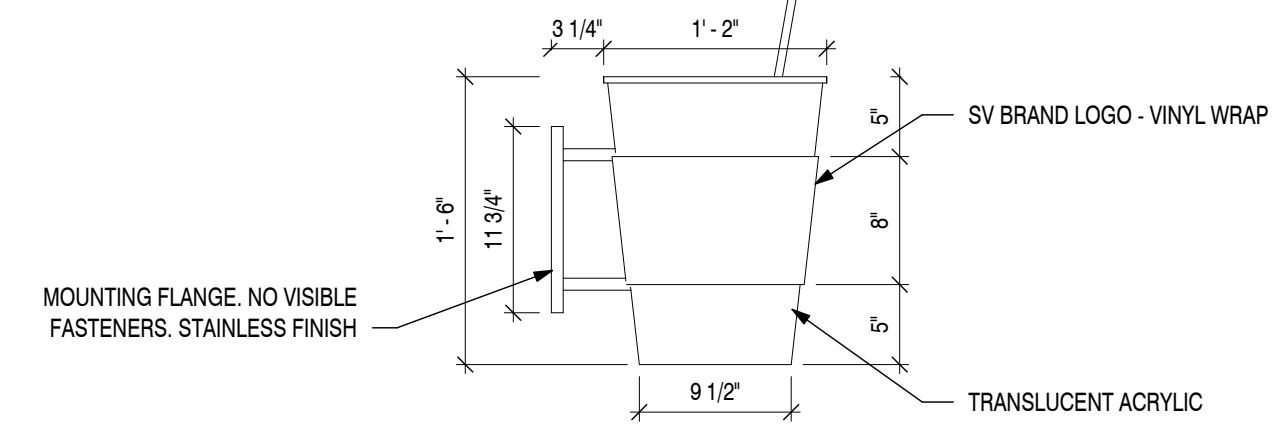

5 CUP BLADE SIGN - ELEVATION
SCALE: 1" = 1'-0"

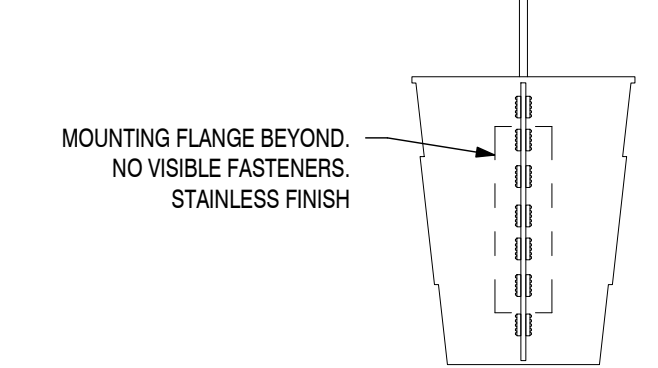

8 DETAIL: CUP BLADE SIGN
SCALE: 1" = 1'-0"

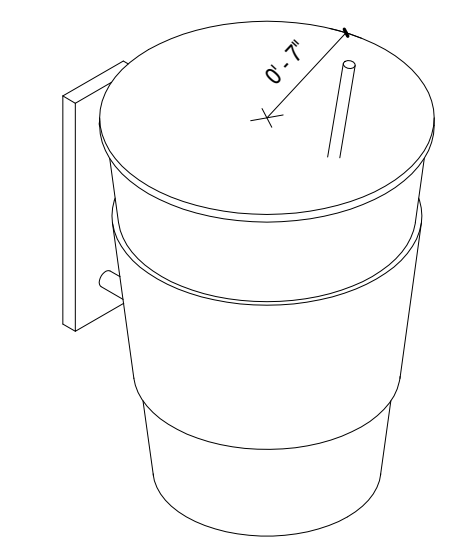

6 CUP BLADE SIGN 3D
SCALE:

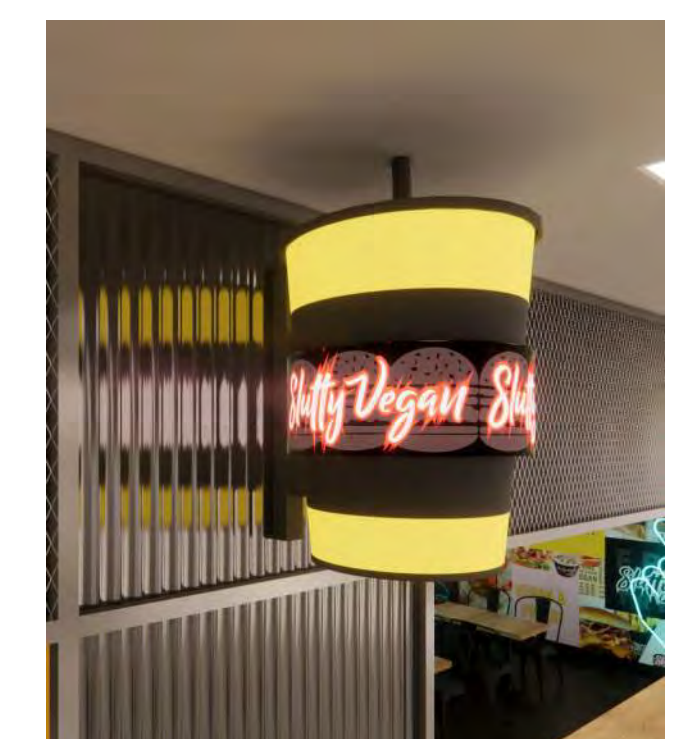

9 CUP BLADE SIGN Copy 1
SCALE: 3" = 1'-0"

ISSUED FOR REVIEW & COMMENT.
NOT FOR CONSTRUCTION

DESIGN PROFESSIONAL'S SEAL & SIGNATURE

NATHANIEL R. ORR, AIA, NCARB
REGISTERED ARCHITECT
STATE OF GEORGIA
CERT. # RA015189

848 W. NORTH AVENUE
SUITE 105
PITTSBURGH, PA 15233
PHONE: 412.329.6226
EMAIL: NORR@SONDERARCH.COM

THESE DRAWINGS ARE INSTRUMENTS OF THE ARCHITECT'S SERVICE AND THE PROPERTY OF SONDER ARCHITECTURE + DESIGN, LLC. THEY SHALL NOT BE REPRODUCED OR USED IN ANY WAY WHATSOEVER WITHOUT THE WRITTEN PERMISSION OF SONDER ARCHITECTURE + DESIGN, LLC 2024

SLUTTY VEGAN ATLANTA
CONCOURSE B, SPACE BS-10-FB
HARTSFIELD-JACKSON ATLANTA INTERNATIONAL AIRPORT

PROJECT NO: 24015
DATE: 11/14/2024
DATE / ISSUE

SONDER
architecture + design

TITLE:
SIGNAGE DETAILS

SHEET:

A301

ABBREVIATIONS

Table of abbreviations including A/C, AC, AD, ADJ, AFF, AHU, AUTO, B/F, B/G, BAL, BDD, BFLY, BHP, BOD, CD, CFM, CHWS, CHWR, CO, COND, CSR, CU, CWR, CWS, dB, DB, DO, DN, DWG, EA, EAT, ECC, EF, EFF, ER, ESP, ETR, EWT, EX, EXH, F, FCU, FD, FLR, FOB, FOT, FPM, FPS, FSD, FT, GA, GPM, HD, HP, HTG, HHWR, HWRR, HHWS, HZ, ID, IN, KW, LAT, LB, LGR, LWR, LWS, MAX, MD, MIN, MOD, MFR, NC, NG, NO, NOM, OA, OBD, OC, OD, OIU, PSI, RA, RAD, RAG, RAR, RED, RL, RS, RTU, SA, SAN, SD, SEN, SP, SPS, SQ, SR, SS, ST, TEMP, TG, TYP, UON, V, VA, VAV, VTR, WB, WC, WT.

GENERAL NOTES

- 1. THESE DRAWINGS ARE SCHEMATIC IN NATURE AND ARE NOT INTENDED TO SHOW ALL POSSIBLE CONDITIONS. IT IS INTENDED THAT A COMPLETE TENANT MECHANICAL SYSTEM BE PROVIDED WITH ALL NECESSARY EQUIPMENT, ACCESSORIES, OPTIONS AND CONTROLS. COMPLETELY COORDINATED WITH ALL DISCIPLINES. ALL ITEMS AND LABOR REQUIRED FOR A COMPLETE TENANT MECHANICAL SYSTEM IN ACCORDANCE WITH ALL APPLICABLE CODES, STANDARDS AND THE BASE BUILDING CONTRACT DOCUMENTS SHALL BE FURNISHED WITHOUT INCURRING ADDITIONS TO THE CONTRACT.
2. REFER TO THE ARCHITECTURAL DRAWINGS FOR EXACT PARTITION LAYOUTS, REFLECTED CEILING PLANS, DIMENSIONS, ETC.
3. EXISTING MECHANICAL EQUIPMENT AND DUCTWORK ARE SHOWN BY DASHED LINES. NEW WORK AND RELOCATED WORK ARE SHOWN BY SOLID LINES. EXISTING WORK TO BE REMOVED IS SHOWN CROSSHATCHED. WHEN ANY DUCTWORK OR AIR DISTRIBUTION DEVICE IS REMOVED, THE ASSOCIATED TRUNK DUCT SHALL BE SEALED AIRTIGHT WITH A SHEET METAL PATCH OR CAP.
4. VISIT SITE AND CAREFULLY EXAMINE EXISTING CONDITIONS PRIOR TO SUBMITTING BID. THE EXISTING CONDITIONS SHOWN ARE BASED ON DOCUMENTS PROVIDED BY OTHERS AND HAVE NOT BEEN VERIFIED BY THE ENGINEER. IF EXISTING CONDITIONS DIFFER FROM DRAWINGS IN SUCH A MANNER THAT WILL AFFECT PRICING, (I.E., DUCTWORK, VAV OR OIU ARE NOT IN THE SHOWN LOCATION) CONTRACTOR WILL NOTIFY OWNER SO THAT A RESOLUTION CAN BE MADE PRIOR TO SUBMITTING BIDS. NO ALLOWANCE WILL BE MADE FOR LACK OF KNOWLEDGE OF EXISTING CONDITIONS.
5. COORDINATE THE LOCATION OF ALL SUSPENDED MECHANICAL EQUIPMENT (NEW & EXISTING) CLOSELY WITH ALL STRUCTURE HEIGHT PARTITIONS, COLUMNS, DUCTWORK, CEILING TYPES, ETC. THE UNIT SHALL EITHER BE RELOCATED OR THE WALL OFFSET TO PROVIDE CLEARANCE. THE UNIT SHALL HAVE THE GREATER OF 24" OF SERVICE CLEARANCE ALL AROUND OR AS REQUIRED BY CODE. EQUIPMENT LOCATED ABOVE INACCESSIBLE CEILINGS SHALL BE PROVIDED WITH ACCESS PANELS. PROVIDE ALL MANUFACTURER AND NEC REQUIRED CLEARANCES FOR ALL EQUIPMENT.
6. REFER TO THE ARCHITECTURAL REFLECTED CEILING PLANS FOR EXACT LOCATIONS OF ALL CEILING MOUNTED AIR DISTRIBUTION DEVICES. IF ANY ITEMS ARE NOT SHOWN ON THE REFLECTED CEILING PLANS, PREPARE A DRAWING OF THE PROPOSED LOCATION AND PRESENT IT TO THE ARCHITECT FOR APPROVAL PRIOR TO INSTALLATION.
7. ALL ROUND AND FLEXIBLE DUCTWORK EXTENDING TO DIFFUSERS SHALL BE SIZED FULL SIZE OF DISTRIBUTION DEVICE INLET. FLEXIBLE DUCTS SHALL BE SUPPORTED AT NOT MORE THAN 48" O.C. REFER TO DETAIL 1 ON THIS SHEET FOR TYPICAL DIFFUSER CONNECTION. NEW LOW PRESSURE SPIN-IN FITTINGS AND TAPS SHALL NOT BE MADE WITHIN 60" OF OUTLET OF EQUIPMENT. NEW LOW PRESSURE SPIN-IN FITTINGS SHALL BE MADE NO CLOSER THAN 30" O.C.
8. TEST AND BALANCE ALL DIFFUSERS, BOXES, FANS, ETC. TO THE AIRFLOWS AND CONDITIONS INDICATED. AIR QUANTITIES AS SHOWN SHALL BE USED TO BALANCE THE SYSTEM PER NEW LAYOUT. CONTRACTOR SHALL VERIFY ACTUAL CAPACITY (CFMs) OF THE EXISTING UNITS AND DISTRIBUTE THEM PROPORTIONALLY TO ALL AIR DISTRIBUTION ALL EXISTING DIFFUSERS, BOXES, FANS, ETC. WHICH ARE NOT NOTED OTHERWISE SHALL BE BALANCED TO THEIR PRIOR DESIGN AIRFLOWS; REFERENCE THE EXISTING RECORD DRAWING AVAILABLE FROM THE OWNER. TESTING AND BALANCING OF HVAC SYSTEM SHALL BE PERFORMED IN ACCORDANCE WITH THE STANDARDS OF AAEC OR NEBB AND SHALL BE PERFORMED UNDER THE DIRECT SUPERVISION OF AN AAEC OR NEBB CERTIFIED TEST AND BALANCE ENGINEER. SUBMIT 4 COPIES OF THE REPORT TO THE OWNER.
9. ADJUST ALL DIFFUSERS IN CORRIDORS OR WITHIN 36" OF A WALL TO PROVIDE 2- WAY OR 3-WAY BLOW AWAY FROM OR PARALLEL TO WALLS. ALL LAY-IN DIFFUSERS SHALL HAVE 4-WAY BLOW UNLESS NOTED OTHERWISE.
10. ALL CONTROL WIRING AND TUBING INSTALLED ABOVE THE CEILING SHALL BE LOCATED AS HIGH ABOVE THE CEILING AS POSSIBLE AND SHALL FOLLOW THE DESIGNATED GENERAL ROUTING OF THE DUCTWORK. DO NOT HANG WIRING OR TUBING FROM DUCTWORK; RATHER, SUSPEND FROM THE STRUCTURE.
11. COORDINATE ALL WORK IN OCCUPIED AREAS WITH THE TENANT IN THAT AREA. COORDINATE ALL WORK IN UNOCCUPIED AREAS AND COMMON AREAS WITH LANDLORD.
12. THERMOSTATS SHALL BE LOCATED IN EACH ZONE AS SHOWN. THE EXACT LOCATION ON THE WALL INDICATED SHALL BE AS DIRECTED BY THE ARCHITECT. NEW THERMOSTATS SHALL BE SELECTED TO MATCH EXISTING BASE BUILDING THERMOSTATS AND SHALL BE COMPATIBLE WITH EQUIPMENT SERVED. THERMOSTATS ON EXTERIOR WALLS SHALL BE PROVIDED WITH INSULATED BACKING.
13. CONTRACTOR SHALL PROVIDE STANDARD PREVENTATIVE MAINTENANCE FOR ALL EXISTING MECHANICAL EQUIPMENT SPECIFIED TO BE RE-USED PER MANUFACTURER'S RECOMMENDATIONS. THE CONTRACTOR SHALL PREPARE A REPORT OF DEFICIENCIES AND ISSUES FOR PROPERTY MANAGEMENT AT THE START OF CONSTRUCTION.
14. MECHANICAL SYSTEMS AND SERVICE WATER-HEATING SYSTEMS SHALL BE FUNCTIONALLY TESTED TO ENSURE PROPER WORKING CONDITION IN ACCORDANCE WITH 2015 IECC, SECTION C408.2 WITH GA AMENDMENTS. PROVIDE DOCUMENTATION TO ENGINEER PRIOR TO FINAL INSPECTION. COPIES OF ALL DOCUMENTATION SHALL BE GIVEN TO THE BUILDING OWNER OR OWNER'S AUTHORIZED AGENT WITHIN 90 DAYS OF THE CERTIFICATE OF OCCUPANCY AND MADE AVAILABLE TO THE CODE OFFICIAL UPON REQUEST PER 2015 IECC, SECTIONS C408.2.4 AND C408.2.5.

Air System Sizing Summary for RTU-1. Project Name: Untitled. Prepared by: Barrett Woodyard & Associates. 11/14/2024 03:27PM. Air System Information: RTU-1, UNDEF, SZCAV, 1750.0 sq ft, Atlanta, Georgia. Sizing Calculation Information: Calculation Months: Jan to Dec, Sizing Data: Calculated. Central Cooling Coil Sizing Data: Total coil load 9.0 Tons, Sensible coil load 107.7 MBH, Coil CFM at Jun 1400 3692 CFM, Max static CFM 6.130, Sum of peak zone CFM 3692 CFM, Sensible heat ratio 0.910, CFM/Ton 411.2, RTU/hr 194.0, BTU/hr-ft 41.6, Water flow @ 10.0 F rise 21.96 gpm. Central Heating Coil Sizing Data: Max coil load 64.4 MBH, Coil CFM at Des Htg 3692 CFM, Max coil CFM 3692 CFM, Water flow @ 20.0 F drop 6.44 gpm. Supply Fan Sizing Data: Actual max CFM 3692 CFM, Standard CFM 3256 CFM, Actual max CFM/ft 2.11 CFM/ft. Outdoor Ventilation Air Data: Design airflow CFM 663 CFM, CFM/ft 0.54 CFM/ft.

Air System Sizing Summary for RTU-2. Project Name: Untitled. Prepared by: Barrett Woodyard & Associates. 11/14/2024 03:27PM. Air System Information: RTU-2, UNDEF, SZCAV, 1000.0 sq ft, Atlanta, Georgia. Sizing Calculation Information: Calculation Months: Jan to Dec, Sizing Data: Calculated. Central Cooling Coil Sizing Data: Total coil load 8.2 Tons, Sensible coil load 97.0 MBH, Coil CFM at Jul 1300 4829 CFM, Max static CFM 4829 CFM, Sum of peak zone CFM 4829 CFM, Sensible heat ratio 0.910, CFM/Ton 592.3, RTU/hr 222.6, BTU/hr-ft 97.8, Water flow @ 10.0 F rise 19.58 gpm. Central Heating Coil Sizing Data: Max coil load 15.9 MBH, Coil CFM at Des Htg 4829 CFM, Max coil CFM 4829 CFM, Water flow @ 20.0 F drop 1.59 gpm. Supply Fan Sizing Data: Actual max CFM 4829 CFM, Standard CFM 4652 CFM, Actual max CFM/ft 4.83 CFM/ft. Outdoor Ventilation Air Data: Design airflow CFM 198 CFM, CFM/ft 0.20 CFM/ft.

LEGEND

Legend table with symbols and descriptions: CEILING DIFFUSER, CEILING RETURN AIR GRILLE, CEILING EXHAUST GRILLE, SUPPLY REGISTER, SLOT DIFFUSER UON, FIRE DAMPER UON, MANUAL VOLUME DAMPER UON, MOTOR OPERATED DAMPER, THERMOSTAT, HUMIDISTAT, CARBON DIOXIDE SENSOR, SMOKE DETECTOR, CONNECT TO EXISTING, EXISTING WORK, NEW WORK, WORK TO BE REMOVED, SHUTOFF VALVE, CHECK VALVE, MOTOR ACTUATED 3-WAY VALVE, BALANCING VALVE, THERMOMETER, PRESSURE GAUGE, GAUGE COCK, KEYNOTE.

PACKAGED ROOFTOP UNIT SCHEDULE

Table with columns: I.D. TAG, NOMINAL TONNAGE, COOLING CAPACITY (MINIMUM TC, SC, AMBIENT DB, COIL EAT DB, COIL EAT WB), HEATING DATA (TYPE, INPUT CAPACITY, MINIMUM OUTPUT CAPACITY), FAN (TOTAL CFM, OA CFM, E.S.P. (IN WC), H.P.), ELECTRICAL DATA (V/Ø, IEER), WEIGHT (LBS), BASIS OF DESIGN, REMARKS.

- 1 THIS IS THE S.P. EXTERNAL TO THE ENTIRE UNIT ASSEMBLY (WET COIL, CASING, CLEAN FILTERS, AND FURNACE LOSSES ARE NOT INCLUDED IN THIS EXTERNAL S.P.).
2 RATINGS BASED ON AHRI 360 APPLICATION CONDITIONS.
3 WEIGHTS ARE APPROXIMATE. COORDINATE ACTUAL EQUIPMENT WEIGHT WITH STRUCTURAL SUPPORT. CONTRACTOR SHALL PROVIDE SERVICES OF A STRUCTURAL ENGINEER AS REQUIRED FOR COMPLETE INSTALLATION.
4 PROVIDE UNIT WITH CONDENSATE DRAIN OVERFLOW PROTECTION DEVICE, SLOPED STAINLESS STEEL OR NON-CORROSIVE DRAIN PAN, 14" HIGH PRE-FABRICATED INSULATED ROOF CURB BY THE UNIT MANUFACTURER, CONDENSER COIL HAIL GUARDS, AND UL CLASS 2 MERV 8 FILTER WITH DIRTY FILTER SWITCH AND HINGED FILTER ACCESS PANEL.
5 PROVIDE UNIT WITH THROUGH THE BASE ELECTRICAL CONNECTIONS. UNPOWERED GFI 120V/15A CONVENIENCE OUTLET, AND FACTORY MOUNTED NON-FUSED DISCONNECT.
6 PROVIDE UNIT WITH 100% AIRSIDE ECONOMIZER WITH COMPARATIVE ENTHALPY CONTROL.
7 PROVIDE UNIT WITH WALL MOUNTED BACNET MS/TP CONTROLLER WITH HUMIDITY CONTROL.
8 PROVIDE SMOKE DETECTORS IN SUPPLY AND RETURN DUCTWORK FOR AUTOMATIC SHUTDOWN IN COMPLIANCE WITH NFPA 72. DETECTORS SHALL BE SUPPLIED BY DIV. 26 AND INSTALLED BY DIV. 23.
9 PROVIDE UNIT WITH FULLY MODULATING HOT GAS REHEAT (HGRH).
10 PROVIDE UNIT WITH FIELD INSTALLED BPOLAR IONIZATION. INSTALL PER MANUFACTURER GUIDELINES.



Barrett, Woodyard & Associates, Inc.

3495 Holcomb Bridge Road
Norcross, GA 30092
Phone (770) 810-8800

©This drawing is copyrighted. It may not be reproduced nor used in any other form or on any other project.

Table with columns: No., Drawing Issue Description, Date. Row 1: 100% Design Submission, 11/14/24.

Hartsfield-Jackson Atlanta International Airport

6000 N Terminal Pkwy
Atlanta, GA 30320

Slutty Vegan
Concourse B
Space BS-10-FB

MECHANICAL LEGEND, NOTES, SCHEDULES, & DETAILS

Table with columns: Name, Title, Date. R. ROSENTHAL, PROJECT MANAGER, 2024-1246. H. BRANHAM, PROJECT ENGINEER, AS NOTED. H. BRANHAM, PROJECT ENGINEER, SCALE. H. BRANHAM, PROJECT ENGINEER, 11/14/2024.

M001

Table with columns: Date, File Plot Date, Drawing No. 11/14/2024, FILE PLOT DATE, DRAWING NO.

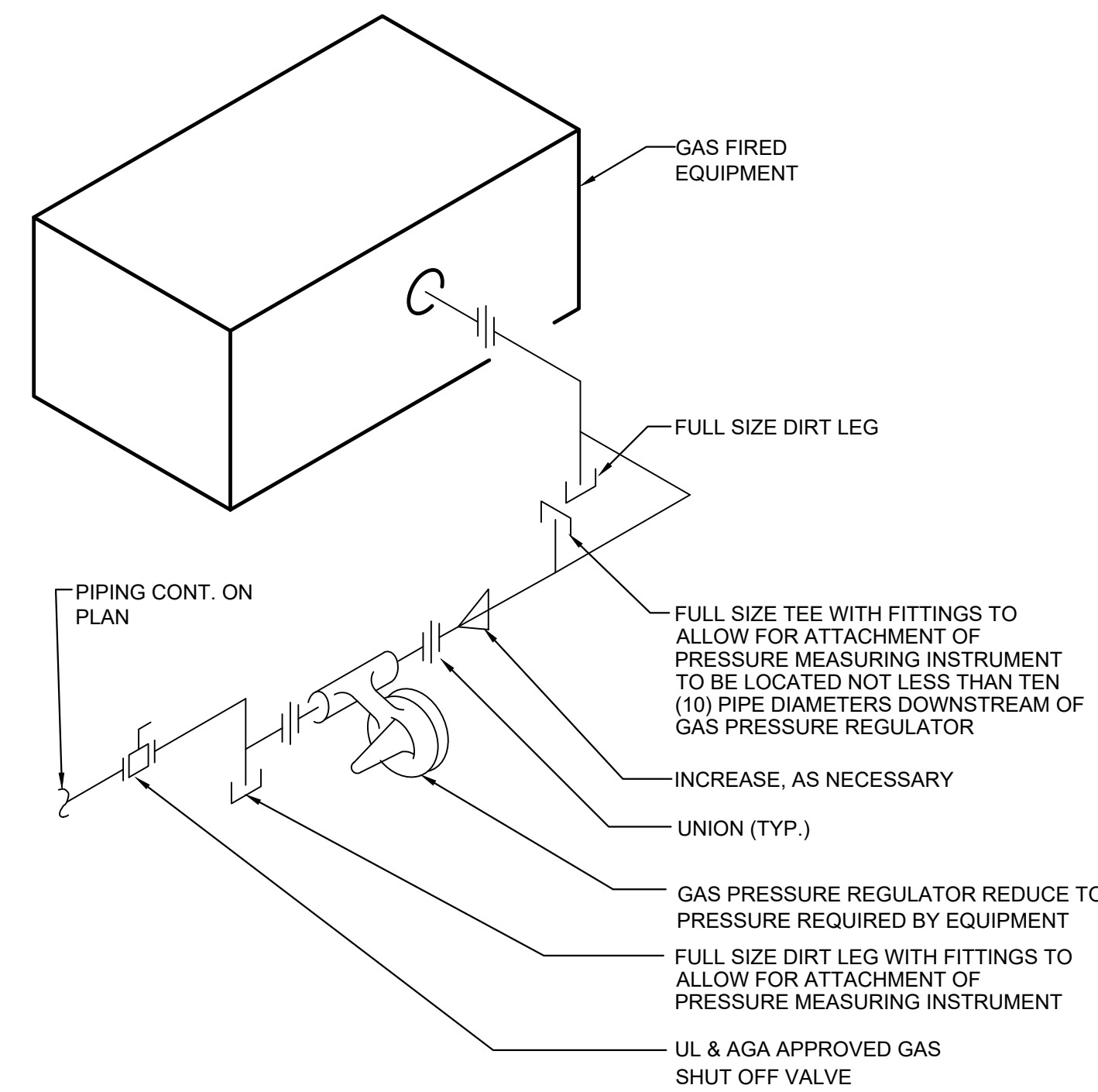

6 GAS CONNECTION DETAIL
M002 NOT TO SCALE

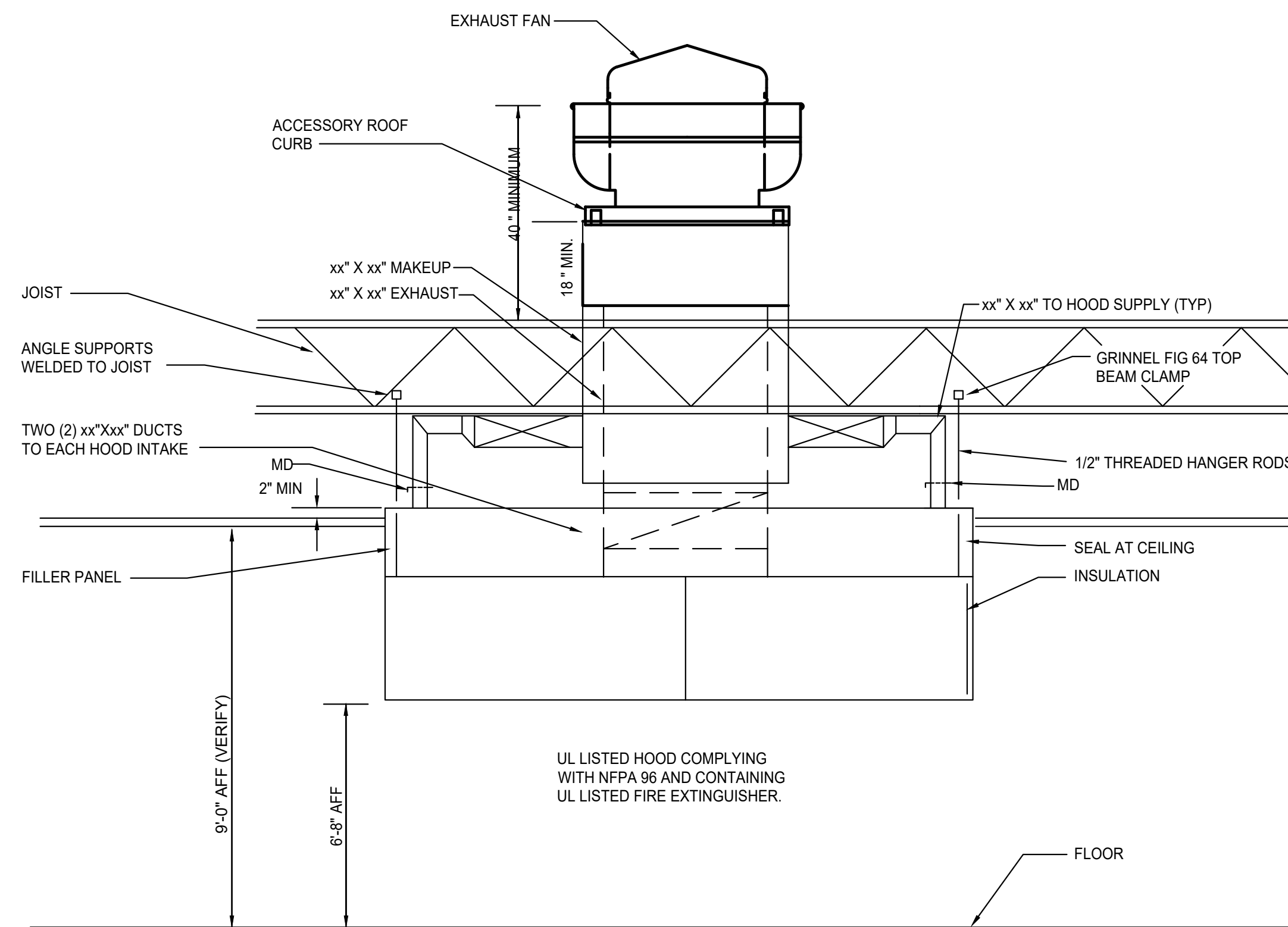

4 GREASE EXHAUST FAN AND HOOD DETAIL
M002 NOT TO SCALE

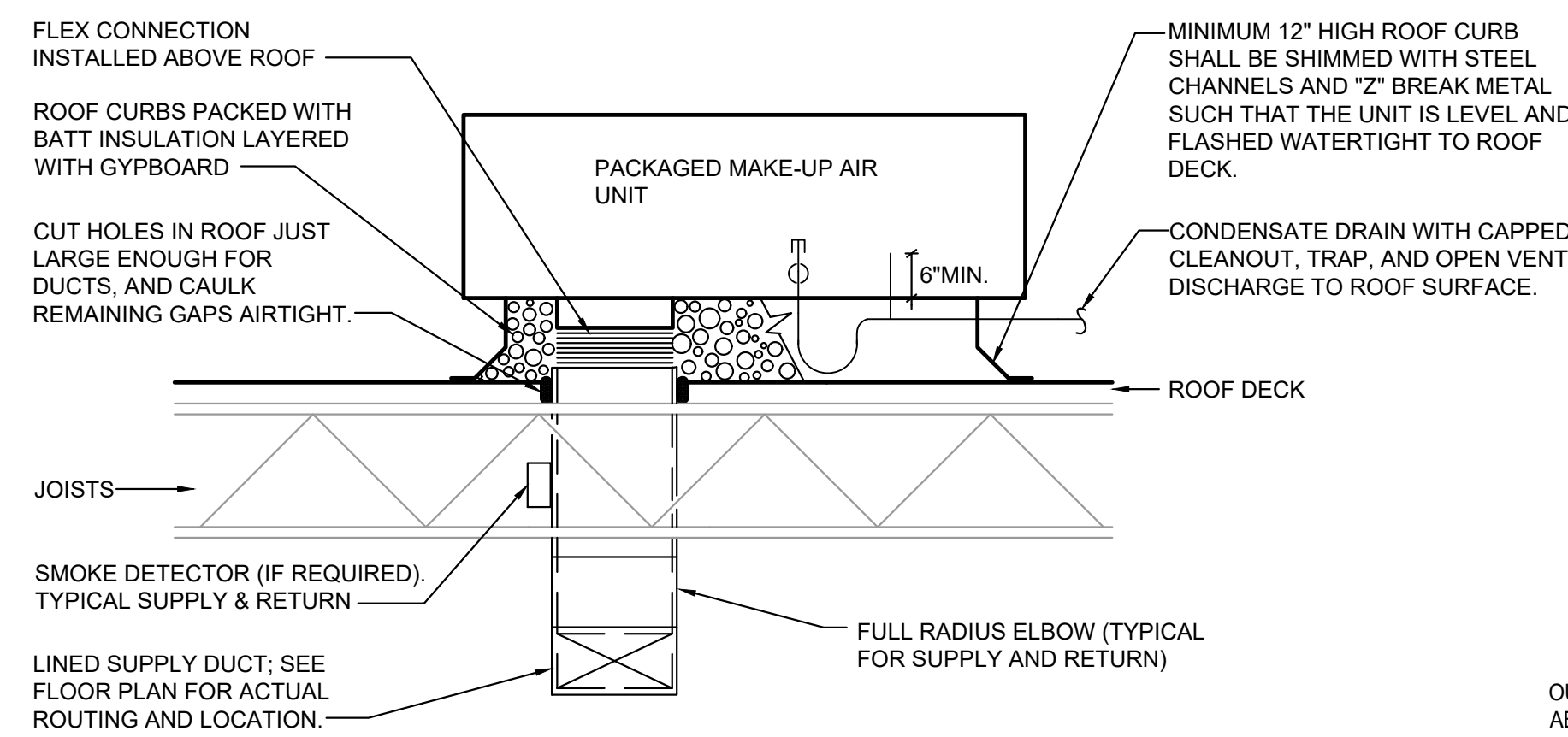

5 PACKAGED MAKE-UP AIR UNIT DETAIL
M002 NOT TO SCALE

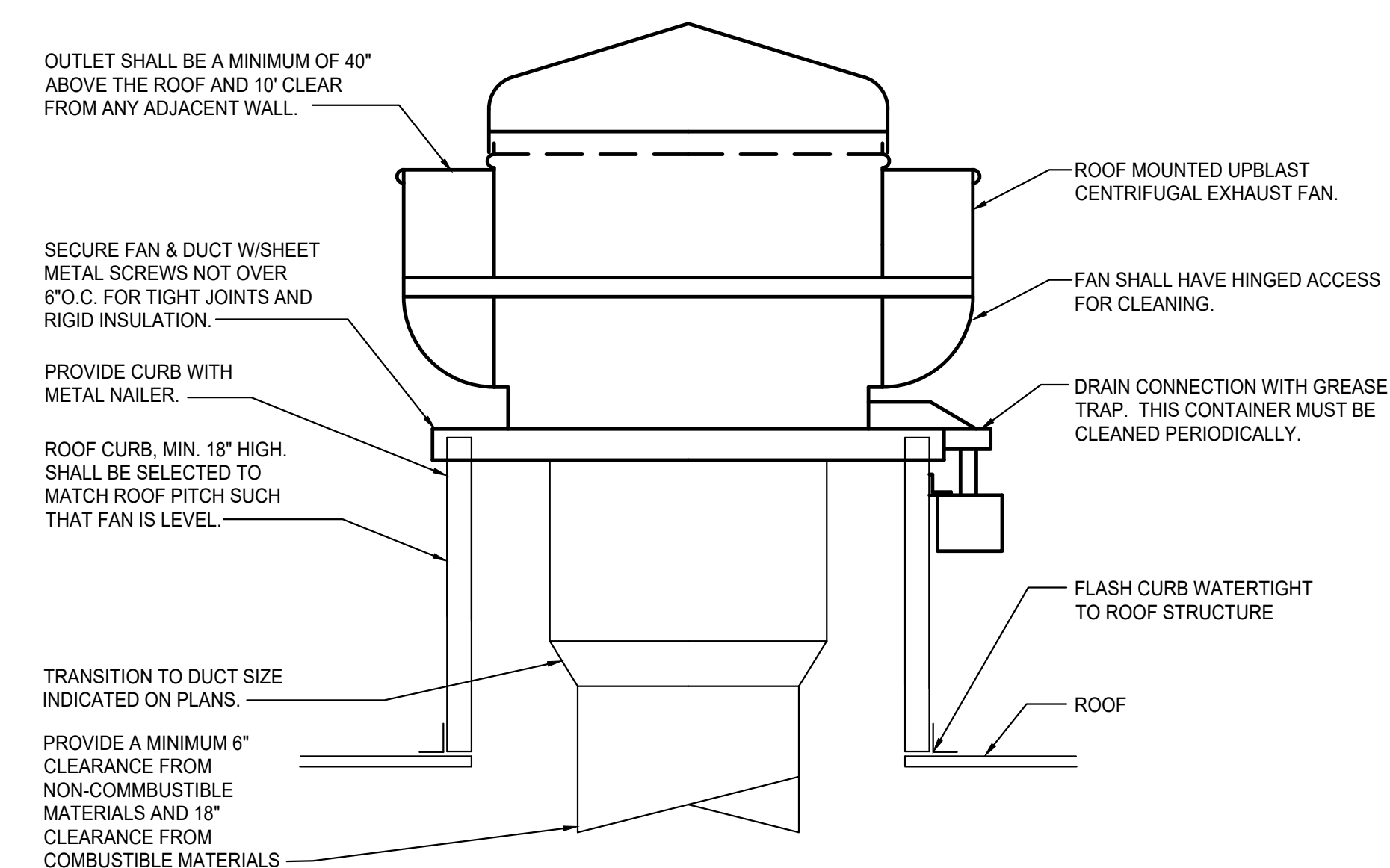

3 GREASE EXHAUST UPBLAST EXHAUST FAN DETAIL
M002 NOT TO SCALE

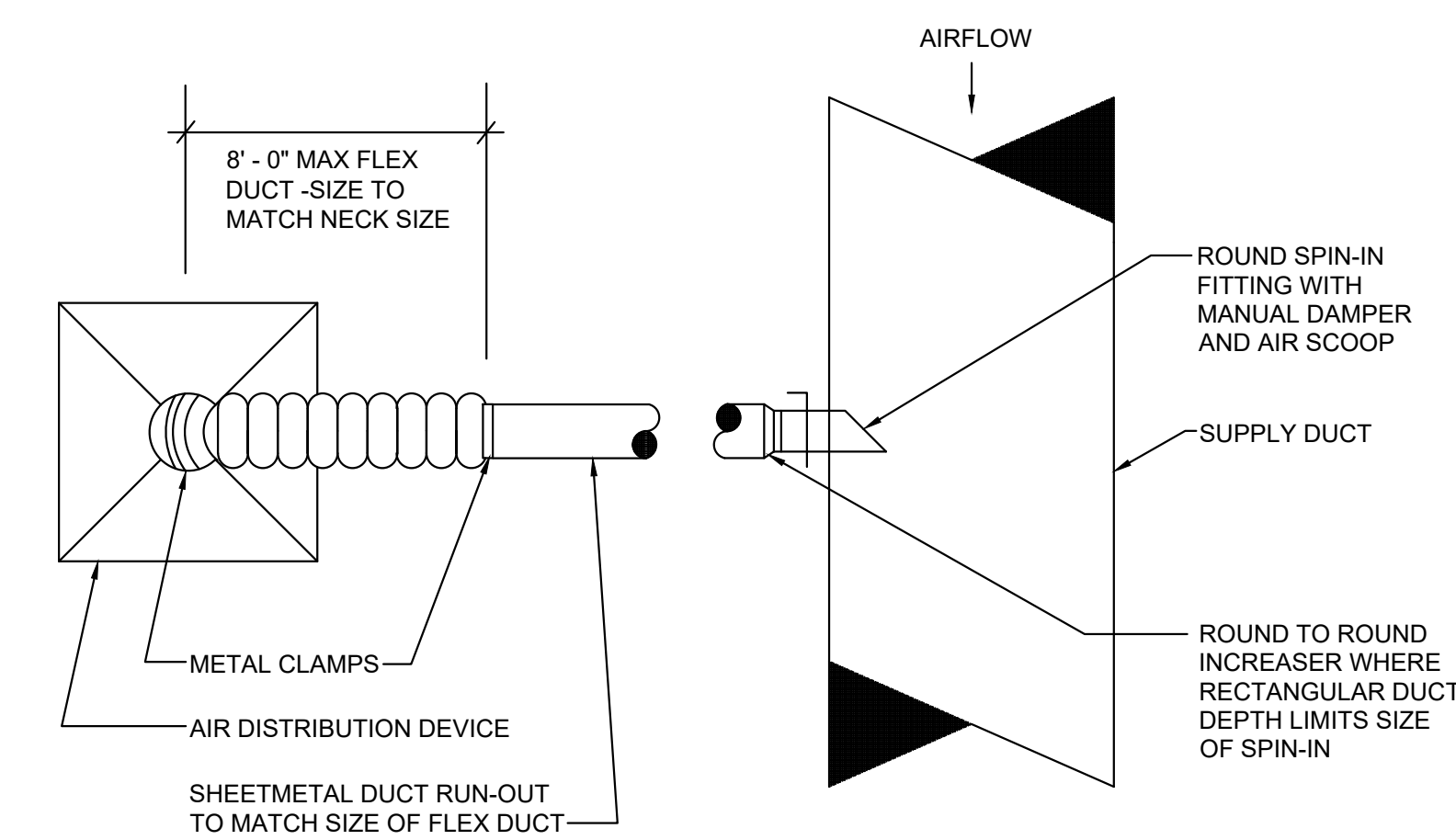

1 DIFFUSER CONNECTION DETAIL
M002 NOT TO SCALE

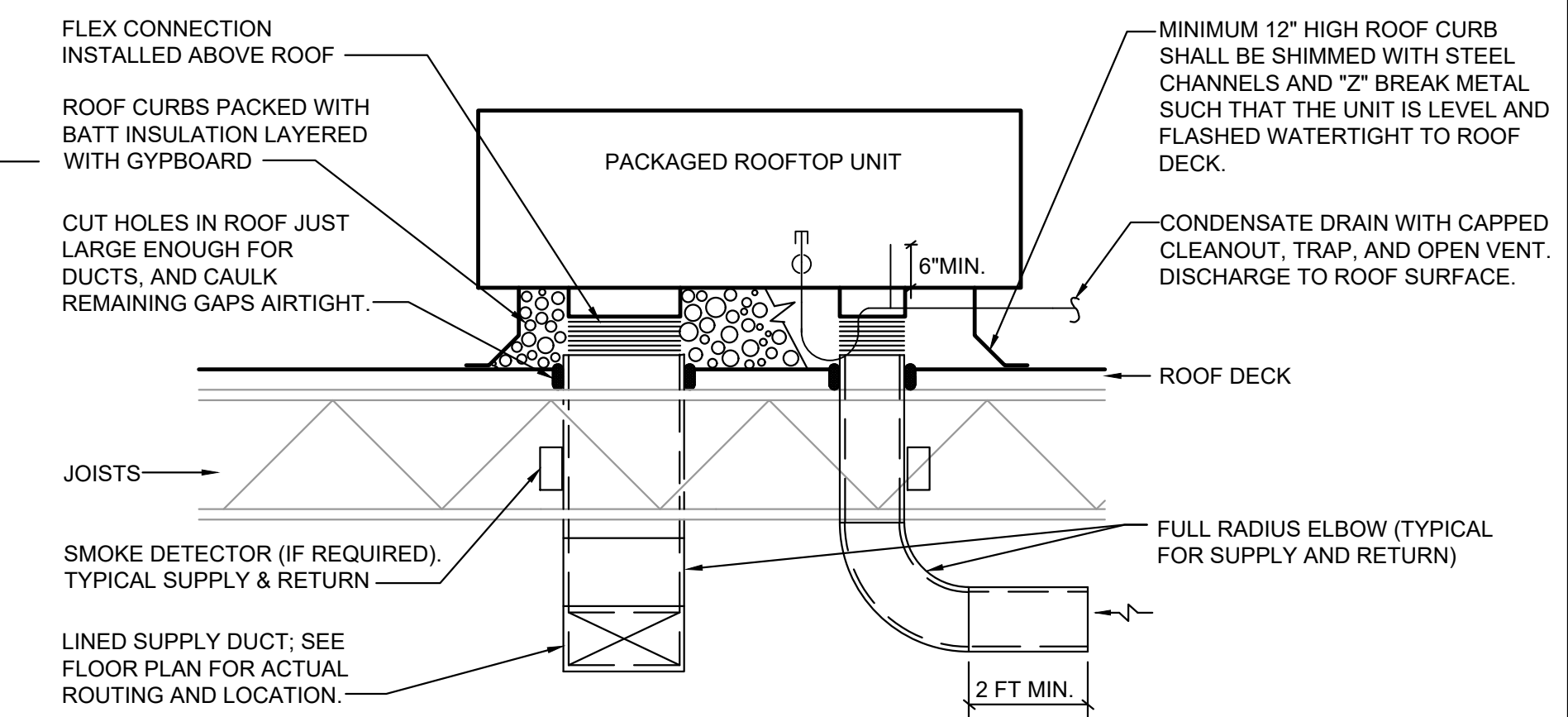

2 PACKAGED ROOFTOP UNIT DETAIL
M002 NOT TO SCALE

No.	Drawing Issue Description	Date
	100% Design Submission	11/14/24

Hartsfield-Jackson Atlanta International Airport

6000 N Terminal Pkwy
Atlanta, GA 30320

Slutty Vegan
Concourse B
Space BS-10-FB

MECHANICAL DETAILS

R. ROSENTHAL	2024-1246
PROJECT MANAGER	PROJECT NO.
H. BRANHAM	AS NOTED
PROJECT ENGINEER	SCALE
H. BRANHAM	11/14/2024
DRAWN BY	DATE

M002

11/14/2024
FILE PLOT DATE
DRAWING NO.

EXHAUST FAN INFORMATION - JOB#7099768

FAN UNIT NO	TAG	QTY	FAN UNIT MODEL #	MANUFACTURER	CFM	ESP	RPM	MOTOR ENCL	HP	BHP	PHASE	VOLT	FLA	DISCHARGE VELOCITY	WEIGHT (LBS)	SONES
1	KEF-A	1	DU180HK	K-TECH	2185	0.850	981	ODP.PREMIUM	1.000	0.6490	3	208	3.8	505 FPM	152	9.7
2	KEF-B	1	DU180HK	K-TECH	2875	1.200	1213	ODP.PREMIUM	2.000	1.2370	3	208	7.2	664 FPM	215	17.7

DOAS/RTU FAN SCHEDULE - JOB#7099768

FAN UNIT NO	TAG	QTY	DOAS/RTU MODEL #	MANUFACTURER	BLOWER	RETURN AIR CFM	MAX OUTSIDE AIR CFM	TOTAL CFM	WEIGHT (LBS)	ESP	HP	PHASE	VOLT	MCA	MOCQ	COOLING INFORMATION						REHEAT INFORMATION				GAS HEAT INFORMATION				NOTES					
																OUTSIDE AIR		LEAVING AIR		CAPACITY		IEER	ISMRE	DISCHARGE		CAPACITY		MOISTURE REMOVAL RATE	GAS TYPE		INPUT BTUs	OUTPUT BTUs	TEMP RISE	REQUIRED INPUT GAS PRESSURE	
DB	WB	DB	WB	DP	TOTAL	SENS.	IEER	ISMRE	DB	WB	DESIRED	MAX	LBS/HR																						
3	KMAU-A	1	KTRTU3-1.400-24-12.5T-DOAS	K-TECH	24MF-3-RTU	0	4335	4335	2446	0.500	5.00	3	208	67.2A	80A	81.2°F	76.0°F	68.0°F	68.0°F	68.0°F	130.9 MBH	59.6 MBH	21.3	4.1	90.0°F	74.2°F	101.4 MBH	0.3 MBH	65.6 LBS/HR	NATURAL	327665	265409	54°F	7 IN. W.C. - 14 IN. W.C.	1,2,3,4,5,6,7,8,9,10,11,12,13,14

NOTES:

- INVERTER SCROLL COMPRESSOR WITH INTEGRATED OIL SENSOR. DIGITAL OR STAGED SCROLL NOT AN APPROVED EQUAL
- DIRECT DRIVE PLENUM BLOWER. BELT DRIVEN BLOWERS ARE NOT ACCEPTABLE
- INTEGRATED MONITORING VIA CELLULAR CONNECTION BY MANUFACTURER
- REFRIGERATION PRESSURE MONITORING ON HIGH AND LOW PRESSURE SIDE OF SYSTEM INCLUDED THROUGH DIGITAL INTERFACE
- EC MOTOR CONDENSING FANS
- ELECTRONIC EXPANSION VALVE. TXV NOT ACCEPTABLE
- SUCTION LINE ACCUMULATOR
- FACTORY COMMISSIONING WITH 5 YEAR PARTS WARRANTY, 25 YEAR WARRANTY ON STAINLESS STEEL HEAT EXCHANGER
- AVERAGING INTAKE, EVAP AND DISCHARGE TEMPERATURE SENSORS (DISCHARGE SENSOR TO BE FACTORY MOUNTED WITHIN UNIT)
- 2" EXTERIOR DUAL-WALL CONSTRUCTION W/ R-13 INSULATION-MINIMUM 20GA EXTERIOR W/ 14GA BASE
- 81% EFFICIENT FURNACE. WITH MODULATING INDUCER TO MAINTAIN CONSTANT COMBUSTION EFFICIENCY ACROSS FIRING RANGE. 15:1 TURNDOWN WITH NG AND 12:1 TURNDOWN WITH LP
- SUPPLY CFM MONITORING INTEGRAL TO UNIT WITH CFM MEASUREMENT INCLUDED THROUGH DIGITAL INTERFACE
- FULLY MODULATING HOT GAS REHEAT
- DOWN DISCHARGE/NO RETURN

FAN OPTIONS

FAN UNIT NO	TAG	QTY	DESCRIPTION
1		1	GREASE BOX
		1	FAN BASE CERAMIC SEAL - DU/DR180HFA - INSTALLED AT PLANT - FOR GREASE DUCTS
		1	2 YEAR PARTS WARRANTY
2		1	GREASE BOX
		1	FAN BASE CERAMIC SEAL - DU/DR180HFA - INSTALLED AT PLANT - FOR GREASE DUCTS
		1	2 YEAR PARTS WARRANTY
3		1	INLET PRESSURE GAUGE, 0-35"
		1	TOTAL CFM MONITORING
		1	INTAKE FIRESTAT SET TO 135°F
		1	FREEZESTAT
		1	DISCHARGE FIRESTAT SET TO 240°F
		1	SHIP LOOSE GAS STRAINER 1"
		1	SINGLE POINT ELECTRICAL CONNECTION FOR RTU. 750VA TRANSFORMER USED. IF A NON-DCV PREWIRED CONTROL THIS UNIT, THE #28, #47, "MA", OR "E2" PREWIRED OPTION MUST BE SELECTED. DOES NOT PROVIDE SUPPLY STARTER IN PREWIRED
		1	CASLINK BUILDING MONITORING SYSTEM - INTERNET OR CELLULAR CONNECTION REQUIRED
		1	CONSTRUCTION MODE - MODIFIES START-UP SETTINGS TO ALLOW TEMPERING A BUILDING STILL UNDER CONSTRUCTION
		1	RTU3 DOWN DISCHARGE, 400, 500 MBH
		1	2" MERV 13 FILTERS FOR RTU3 (QTY. 4)
		1	2" MERV 8 FILTERS FOR RTU3 (QTY. 4)
		1	OVERHEAT STAT
		1	12.5 TON MODULATING COOLING OPTION, 208/230V. R410A REFRIGERANT, VARIABLE SPEED COMPRESSOR, ECM CONDENSING FANS
		1	RTU FIXED 100% OA INTAKE CONTROL
		1	RTU3 CURB DUCT HANGER
		1	RTU SIZE 3 INTAKE HOOD, SHIPPED LOOSE
		1	HIGH TURNDOWN OPTION FOR DOAS UNITS
		1	MANIFOLD PRESSURE GAUGE, 0 TO 10" WC, 2 FURNACES
		1	UNIT MOUNTED VFD CONFIGURED FOR DCV
		1	RTU3 NO RETURN - 100% OA
		1	IBT ONLY REHEAT
		1	5 YEAR ENTIRE UNIT PARTS WARRANTY, 10 YEAR ENTIRE UNIT PARTS WARRANTY WITH REMOTE MONITORING AND CAPTIVEAIR SERVICE CONTRACT, 25 YEAR STAINLESS STEEL FURNACE PARTS WARRANTY (SEE ADDITIONAL DETAILS)
		1	EXTERIOR GAS CONNECTION PROVIDED BY FACTORY WITH QUICK SEAL AND ANTI-ROTATION BRACKET

FANS #1, #2 - DU180HK EXHAUST FAN

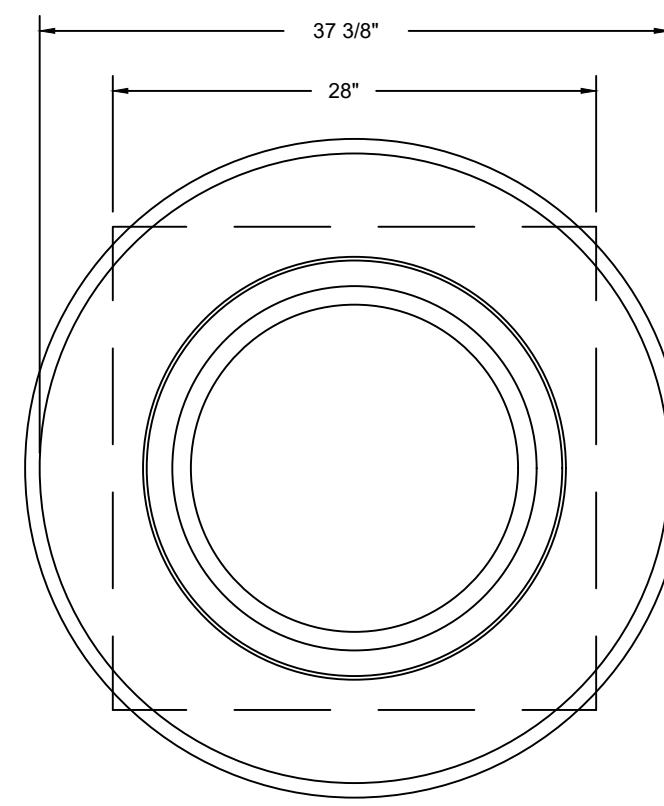
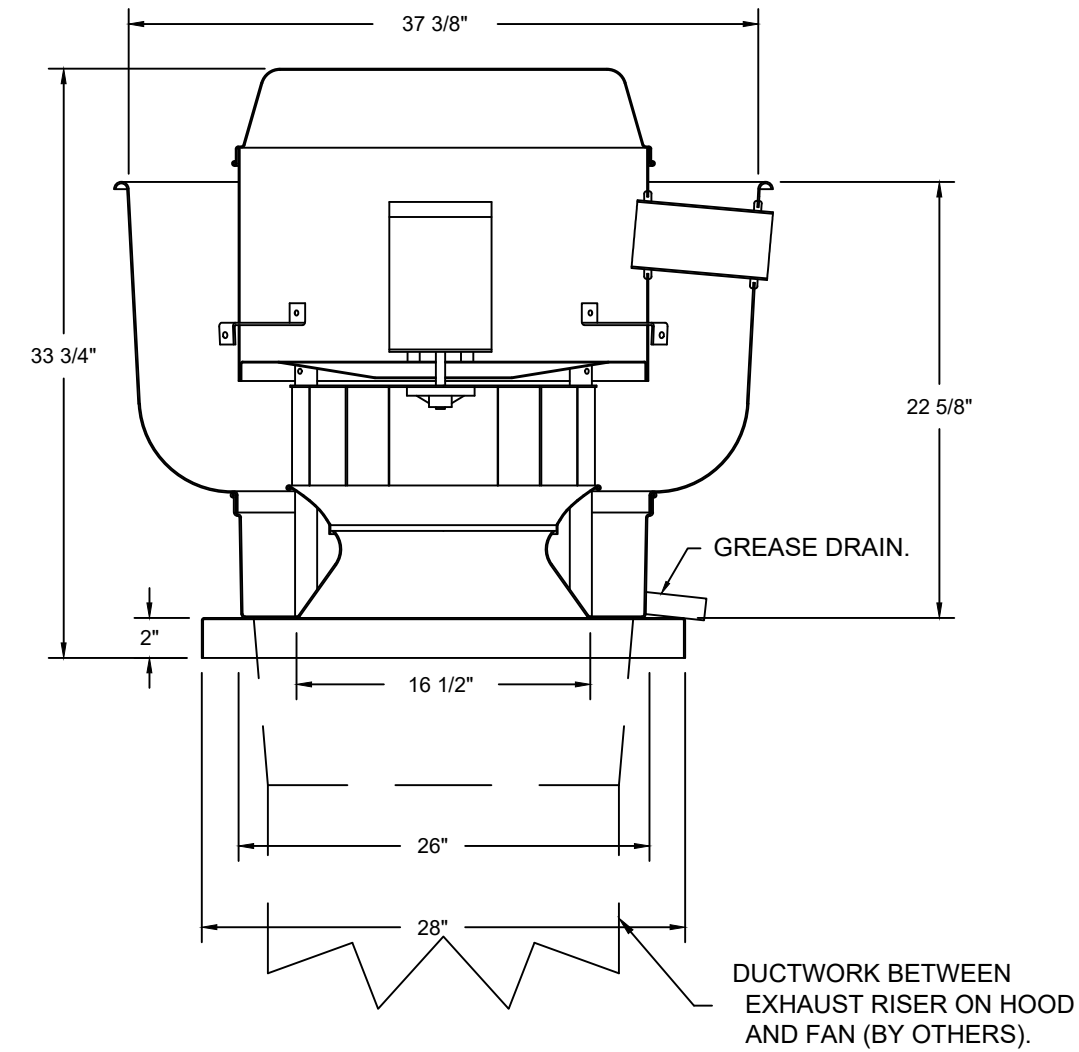

TOP VIEW

FEATURES:

- DIRECT DRIVE CONSTRUCTION (NO BELTS/PULLEYS)
- ROOF MOUNTED FANS.
- RESTAURANT MODEL.
- UL705 AND UL762 AND ULC-S645
- VARIABLE SPEED CONTROL.
- INTERNAL WIRING.
- THERMAL OVERLOAD PROTECTION (SINGLE PHASE).
- HIGH HEAT OPERATION 300°F (149°C).
- GREASE CLASSIFICATION TESTING.
- NEMA 3R SAFETY DISCONNECT SWITCH.

NORMAL TEMPERATURE TEST

EXHAUST FAN MUST OPERATE CONTINUOUSLY WHILE EXHAUSTING AIR AT 300°F (149°C) UNTIL ALL FAN PARTS HAVE REACHED THERMAL EQUILIBRIUM, AND WITHOUT ANY DETERIORATING EFFECTS TO THE FAN WHICH WOULD CAUSE UNSAFE OPERATION.

ABNORMAL FLARE-UP TEST

EXHAUST FAN MUST OPERATE CONTINUOUSLY WHILE EXHAUSTING BURNING GREASE VAPORS AT 600°F (316°C) FOR A PERIOD OF 15 MINUTES WITHOUT THE FAN BECOMING DAMAGED TO ANY EXTENT THAT COULD CAUSE AN UNSAFE CONDITION.

OPTIONS

- GREASE BOX.
- FAN BASE CERAMIC SEAL - DU/DR180HFA
- INSTALLED AT PLANT - FOR GREASE DUCTS.
- 2 YEAR PARTS WARRANTY.

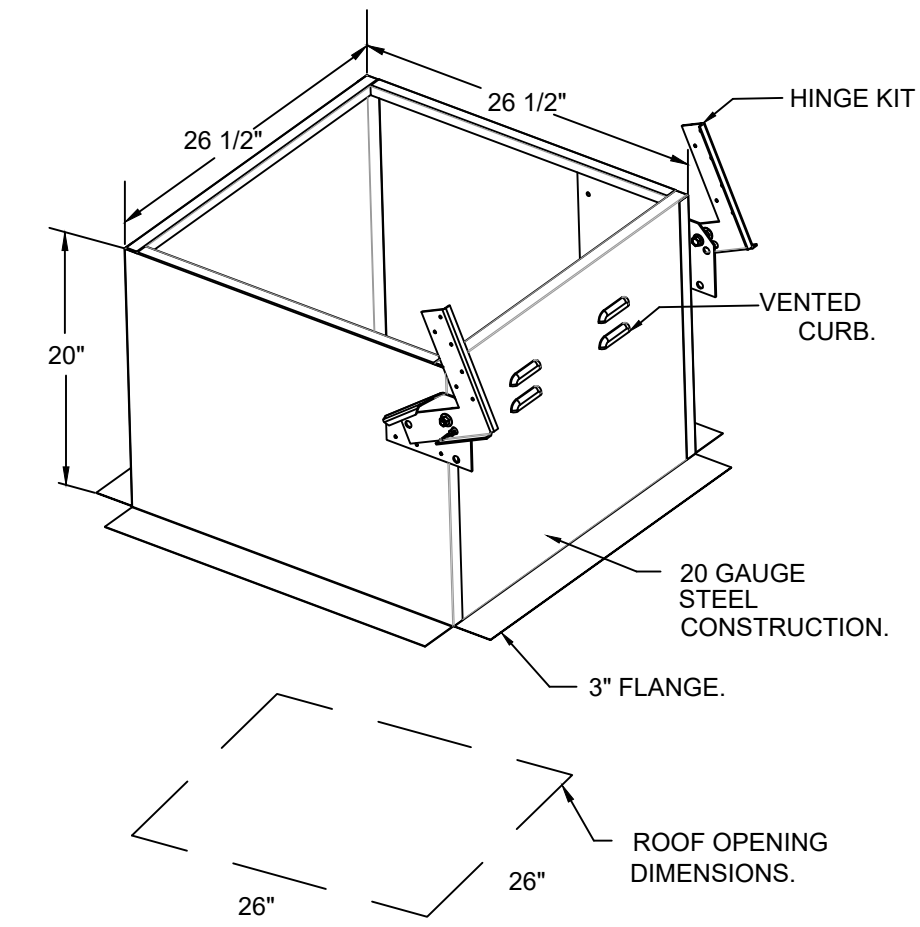

Barrett, Woodyard & Associates, Inc.

3495 Holcomb Bridge Road
Norcross, GA 30092
Phone (770) 810-8800

©This drawing is copyrighted. It may not be reproduced nor used in any other form or on any other project.

No.	Drawing Issue Description	Date
	100% Design Submission	11/14/24

FAN ACCESSORIES

FAN UNIT NO	TAG	EXHAUST				SUPPLY		
		GREASE CUP	GRAVITY DAMPER	WALL MOUNT	SIDE DISCHARGE	GRAVITY DAMPER	MOTORIZED DAMPER	WALL MOUNT
1		YES						
2		YES						

CURB ASSEMBLIES

NO	ON FAN	WEIGHT	ITEM	SIZE
1	#1	43 LBS	CURB	26.500"W X 26.500"L X 20.000"H VENTED HINGED.
2	#2	43 LBS	CURB	26.500"W X 26.500"L X 20.000"H VENTED HINGED.
3	#3	130 LBS	CURB	59.500"W X 91.000"L X 20.000"H INSULATED.

HMI SCHEDULE				
UNIT NUMBER	HMI #	HMI LOCATION	TEMP AVERAGING	MODBUS ADDRESS
FAN #3	HMI #1 - UNIT	IN UNIT	NOT AVERAGED	55

Hartsfield-Jackson Atlanta International Airport

6000 N Terminal Pkwy
Atlanta, GA 30320

Slutty Vegan
Concourse B
Space BS-10-FB

MECHANICAL KITCHEN EQUIPMENT SCHEDULES AND DETAILS

R. ROSENTHAL	2024-1246
PROJECT MANAGER	PROJECT NO.
H. BRANHAM	AS NOTED
PROJECT ENGINEER	SCALE
H. BRANHAM	11/14/2024
DRAWN BY	DATE

M003

11/14/2024
FILE PLOT DATE
DRAWING NO.

FAN #3 KTRTU3-I.400-24MF-12.5T-DOAS - HEATER

NOTES:

- DO NOT OBSTRUCT OUTSIDE AIR INLET, OUTSIDE AIR COIL OR OUTSIDE AIR FAN.
- DENOTES CORNER WEIGHT.
- ROOF OPENING MUST BE 2" SMALLER THAN CURB DIMENSIONS IN BOTH DIRECTIONS.
- CONNECTION FROM BREAKER TO UNITS SAFETY DISCONNECT SWITCH TO BE COPPER WIRE ONLY.
- EXTERIOR GAS CONNECTION PROVIDED BY FACTORY WITH QUICK SEAL AND ANTI-ROTATION BRACKET.

*NOTE: SUPPLY DUCT MUST BE INSTALLED TO MEET SMACNA STANDARDS. A MINIMUM STRAIGHT DUCT LENGTH MUST BE MAINTAINED DOWNSTREAM OF UNIT DISCHARGE AS OUTLINED IN AMCA PUBLICATION 201. WHEN USING RECTANGULAR DUCTWORK, ELBOWS MUST BE RADIUS THROAT, RADIUS BACK WITH TURNING VANES. FLEXIBLE DUCTWORK AND SQUARE THROAT/SQUARE BACK ELBOWS SHOULD NOT BE USED. ANY TRANSITION AND/OR TURNS IN THE DUCTWORK WILL CAUSE SYSTEM EFFECT. SYSTEM EFFECT WILL DRASTICALLY INCREASE STATIC PRESSURE AND REDUCE AIRFLOW. DO NOT RELY ON UNIT TO SUPPORT DUCT IN ANY WAY. FAILURE TO PROPERLY SIZE DUCTWORK MAY CAUSE SYSTEM EFFECTS AND REDUCE PERFORMANCE OF THE EQUIPMENT. SUGGESTED STRAIGHT DUCT SIZE IS 23" x 39".

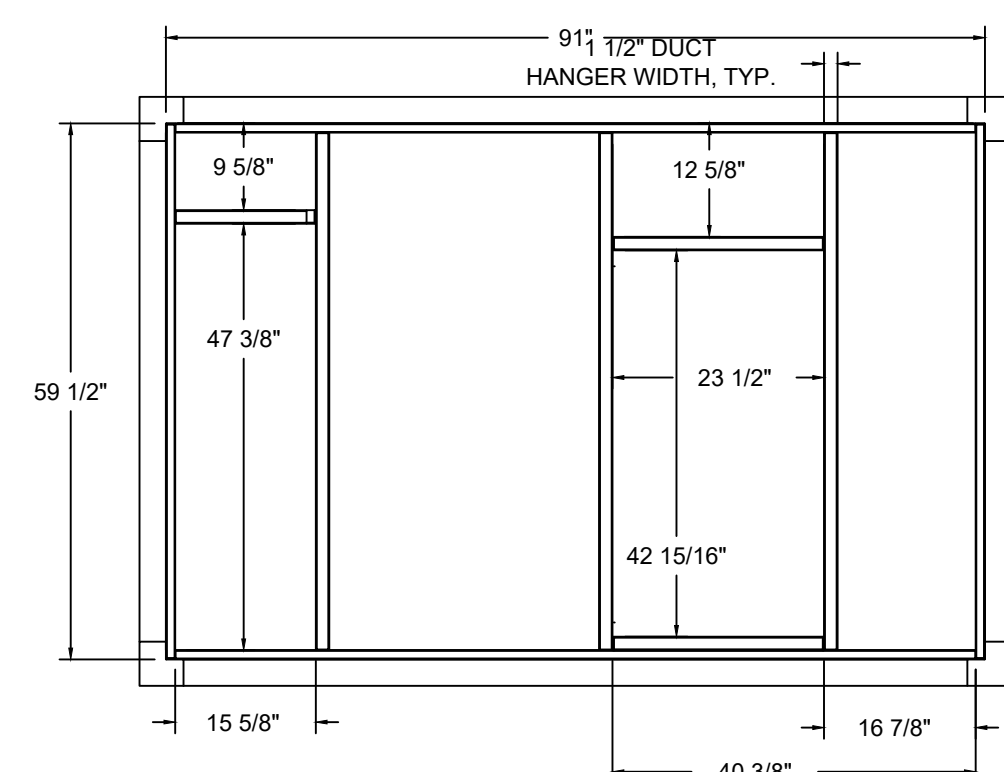
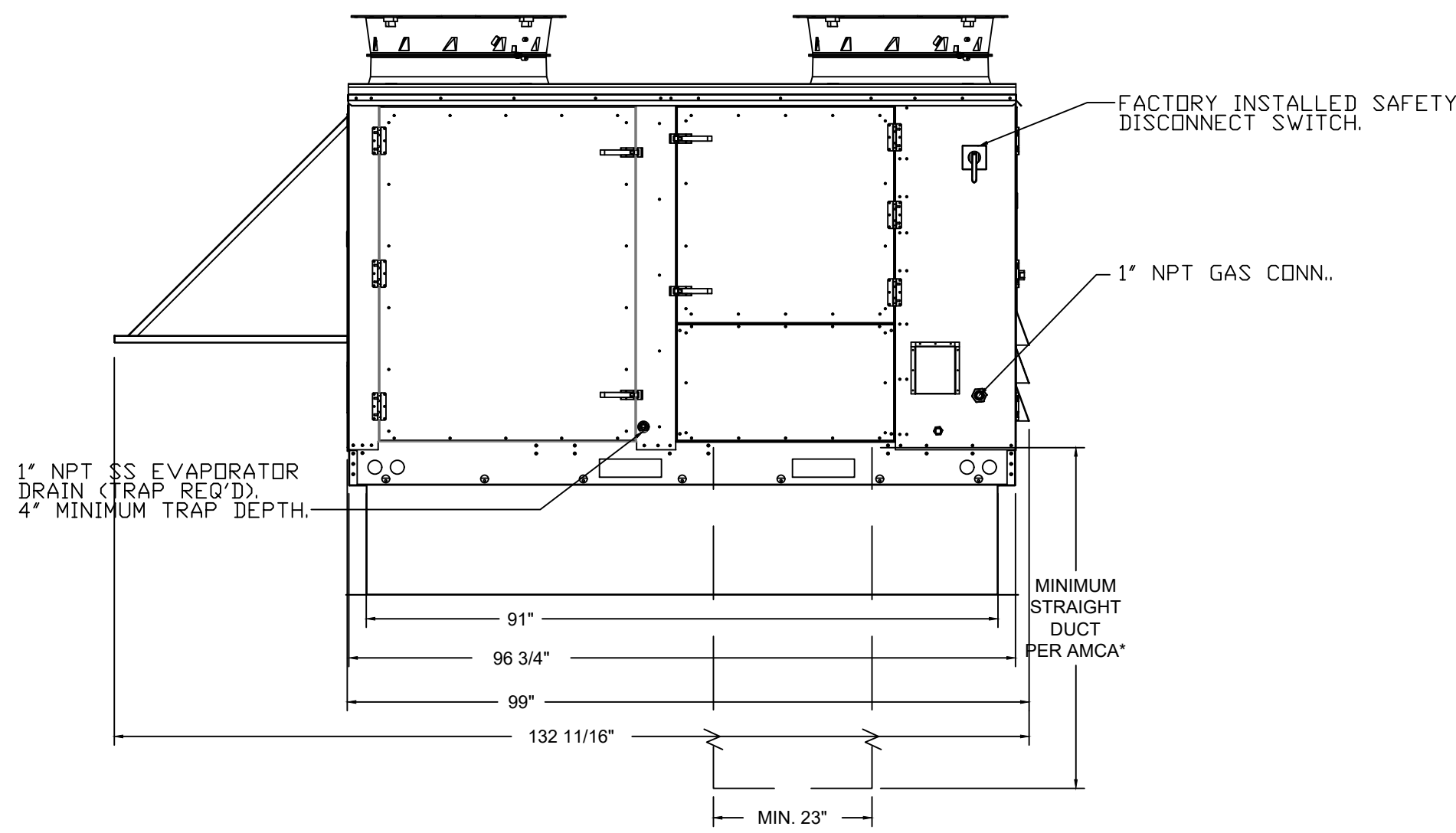
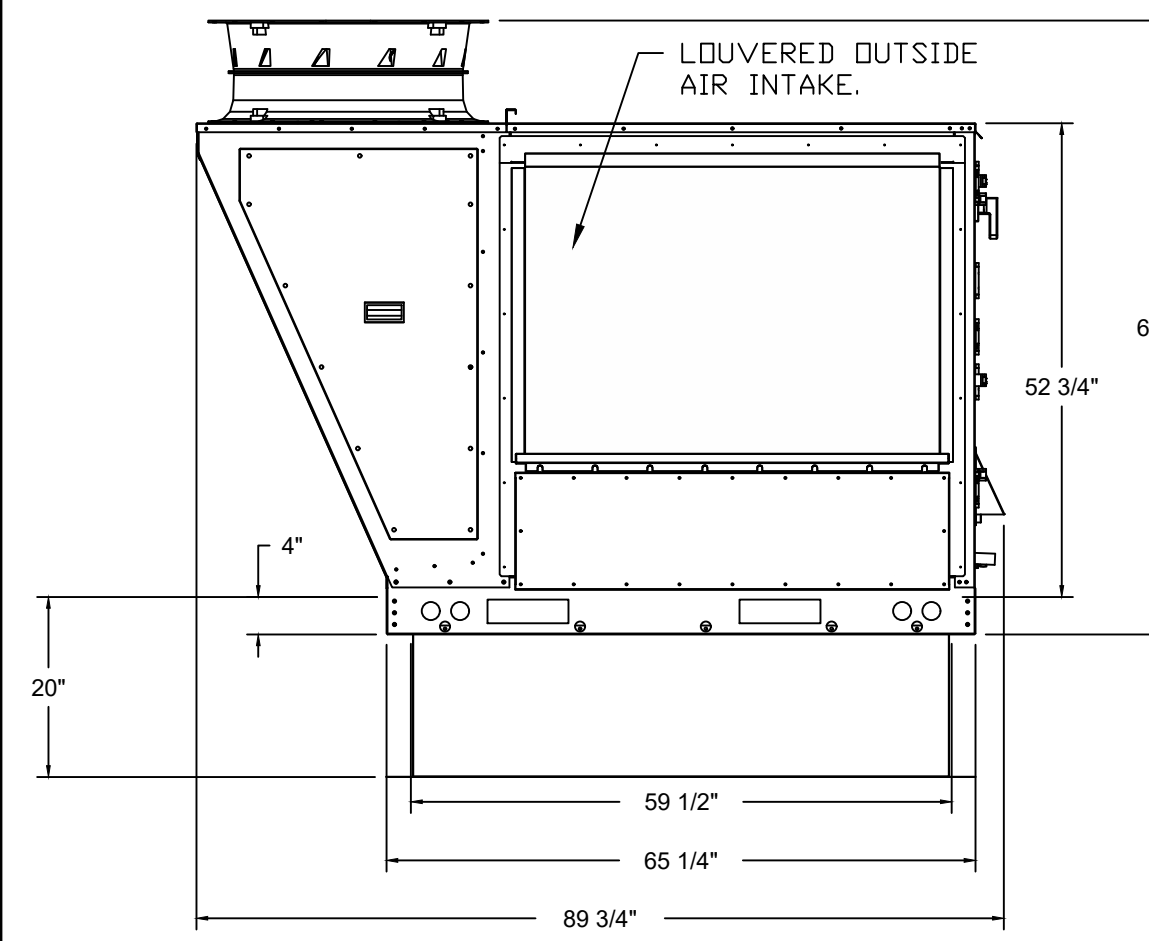
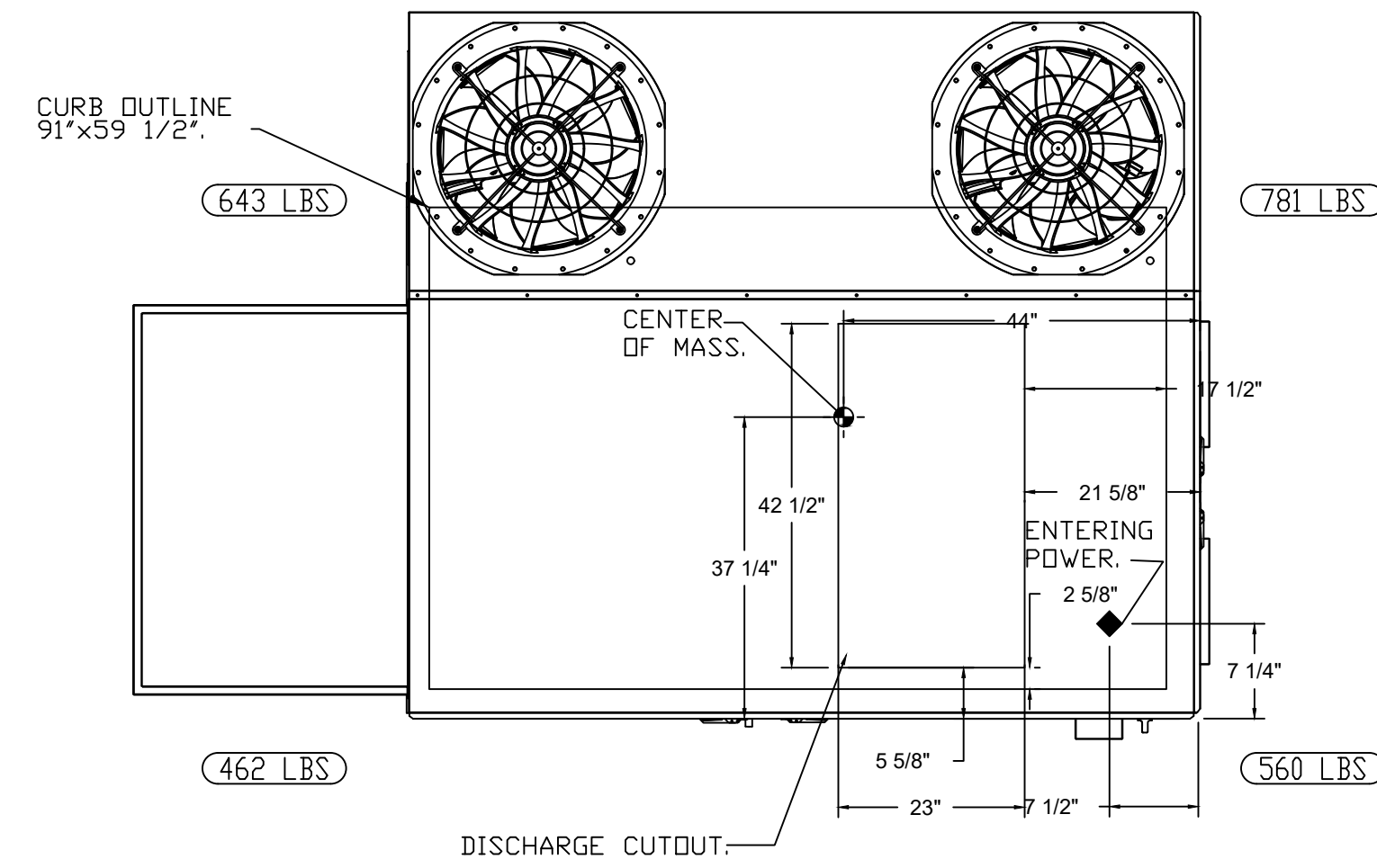
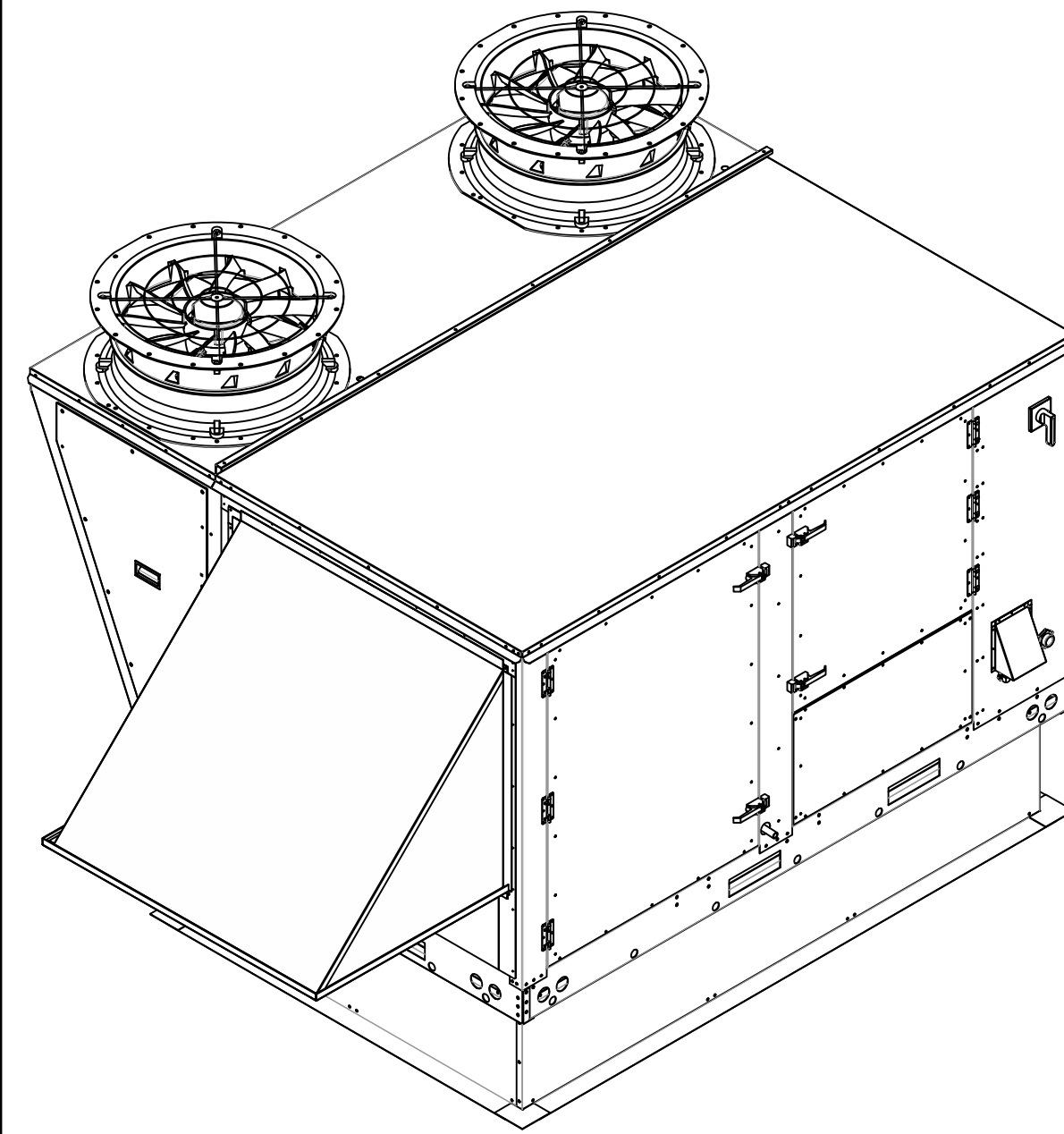
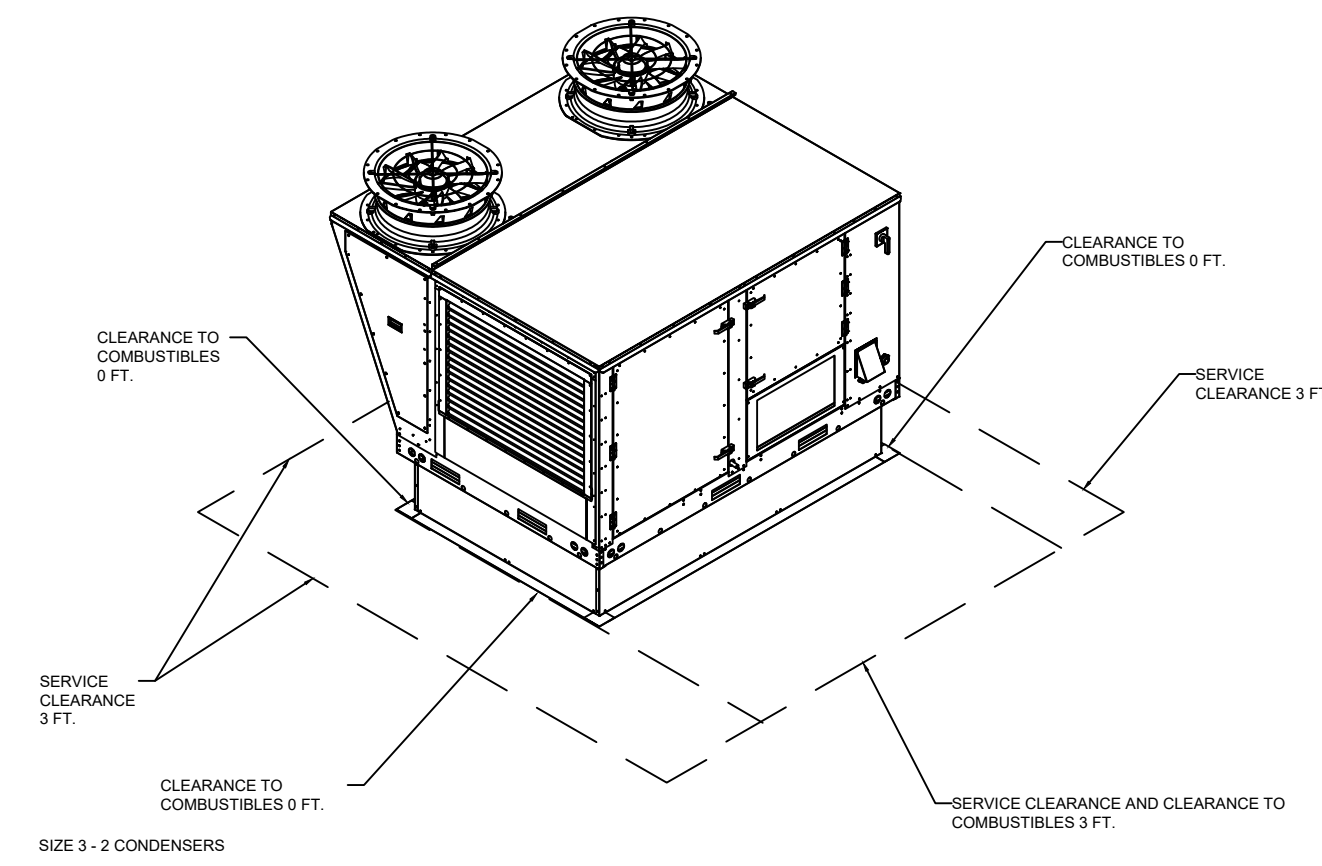

TYPICAL DOAS/RTU ROOF MOUNTING INSTALLATION INSTRUCTIONS

- SECURE THE CURB TO THE ROOF FRAMING MEMBERS BY DRILLING 1/4" PILOT HOLES IN THE CURB FLANGES AT LOCATIONS SHOWN IN THE DIAGRAM BELOW. USING 3/8" X 2" ZINC PLATED STEEL LAG BOLTS, AND ZINC PLATED WASHERS, SCREW THROUGH THE CURB FLANGES AND INTO THE ROOF FRAMING MEMBERS. A MINIMUM OF (5) LAG BOLTS ON EACH SHORT SIDE, AND (7) LAG BOLTS ON EACH LONG SIDE IS REQUIRED.
- SECURE THE UNIT BASE TO THE SIDE WALLS OF THE CURB USING (24) 1/4"-14 X 2" SELF-DRILLING, STEEL ZINC PLATED SCREWS. PRE-PUNCHED HOLES HAVE BEEN PROVIDED FOR EACH SCREW LOCATION.

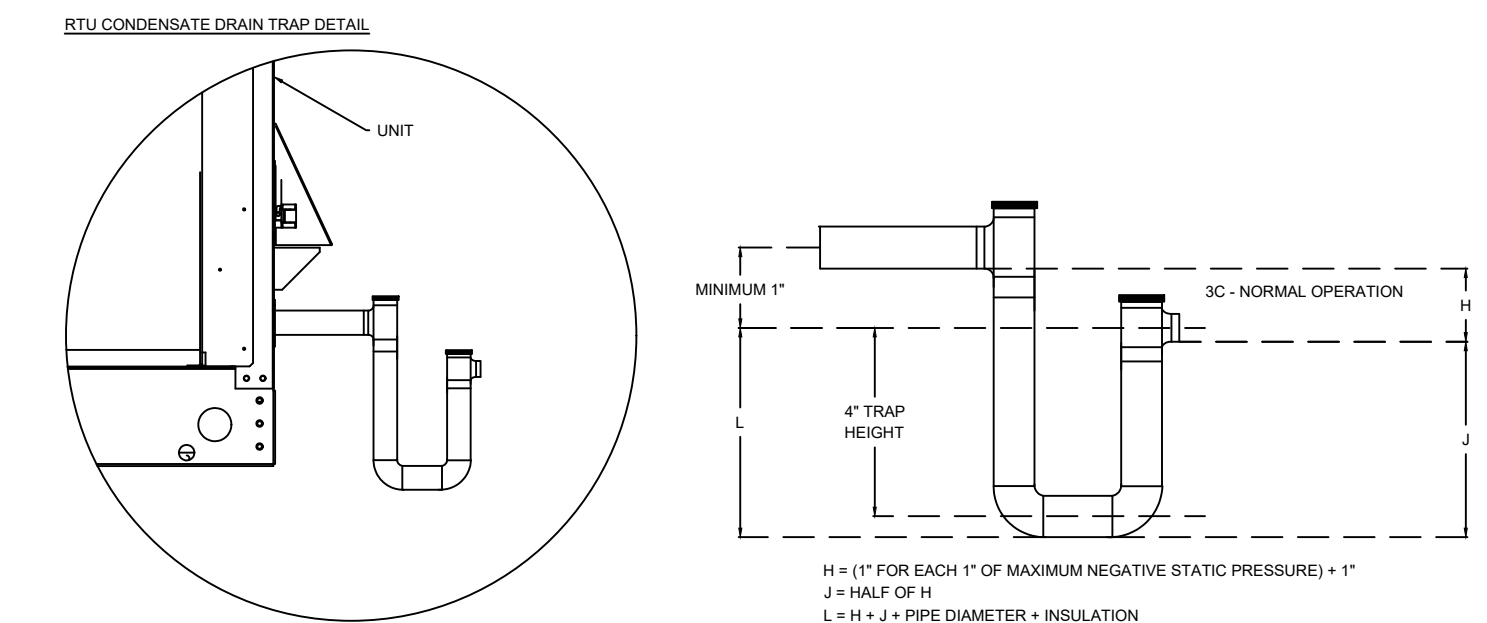
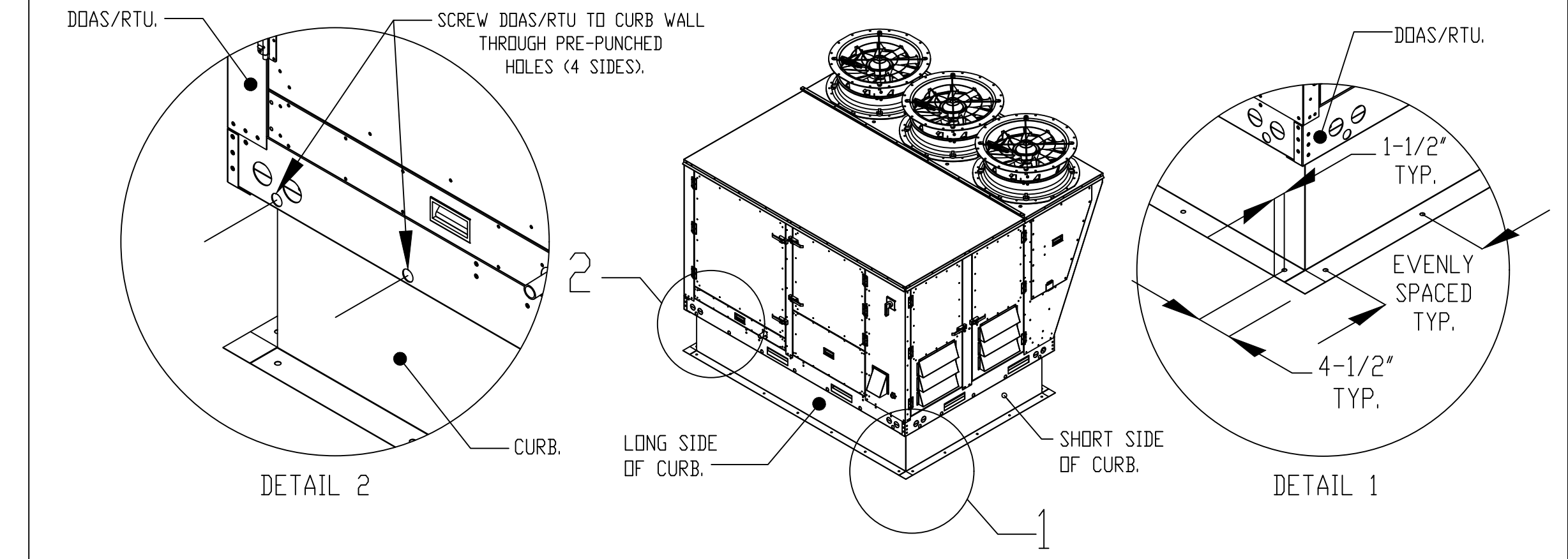

Barrett, Woodyard & Associates, Inc.

3495 Holcomb Bridge Road
Norcross, GA 30092
Phone (770) 810-8800

©This drawing is copyrighted. It may not be reproduced nor used in any other form or on any other project.

No.	Drawing Issue Description	Date
	100% Design Submission	11/14/24

Hartsfield-Jackson Atlanta International Airport

6000 N Terminal Pkwy
Atlanta, GA 30320

Slutty Vegan
Concourse B
Space BS-10-FB

MECHANICAL KITCHEN EQUIPMENT SCHEDULES AND DETAILS

R. ROSENTHAL	2024-1246
PROJECT MANAGER	PROJECT NO.
H. BRANHAM	AS NOTED
PROJECT ENGINEER	SCALE
H. BRANHAM	11/14/2024
DRAWN BY	DATE

M004

11/14/2024
FILE PLOT DATE DRAWING NO.

FOR QUESTIONS, CALL THE
Michigan Office
REGION 77
PHONE: (616) 942- 9881
EMAIL: reg77@ktechhoods.com

PATENT NUMBERS
AC-PSP (UNITED STATES) - US PATENT 7963830 B2.
AC-PSP WALL (CANADA) - CA PATENT 2820509.
AC-PSP ISLAND (CANADA) - CA PATENT 2520330.

HOOD INFORMATION - JOB#7099768

HOOD NO	TAG	MODEL	MANUFACTURER	LENGTH	MAX COOKING TEMP	TYPE	APPLIANCE DUTY	DESIGN CFM/FT	TOTAL EXH CFM	EXHAUST PLENUM RISER(S)					TOTAL SUPPLY CFM	HOOD CONSTRUCTION	HOOD CONFIG			
										WIDTH	LENG	HEIGHT	DIA	CFM			VEL	SP	END TO	ROW
1	KEH-A	6024 PK-ND-2 Q-SB-F	K-TECH	11' 6"	450 DEG	I	MEDIUM	190	2185			4"	16"	2185	1565	-0.680"	2185	430 SS WHERE EXPOSED	LEFT	ALONE
2	KEH-B	6024 PK-ND-2 Q-SB-F	K-TECH	11' 6"	600 DEG	I	HEAVY	250	2875			4"	16"	2875	2059	-1.178"	2150	430 SS WHERE EXPOSED	RIGHT	ALONE

HOOD INFORMATION

HOOD NO	TAG	FILTER(S)					LIGHT(S)			UTILITY CABINET(S)				FIRE SYSTEM PIPING	HOOD HANGING WEIGHT			
		TYPE	QTY	HEIGHT	LENGTH	EFFICIENCY @ 7 MICRONS	QTY	TYPE	WIRE GUARD	LOCATION	SIZE	FIRE SYSTEM				ELECTRICAL	SWITCHES	
1		CAPTRATE SOLO FILTER	8	20"	16"	85% SEE FILTER SPEC	5	RECESSED ROUND	NO								YES	704 LBS
2		CAPTRATE SOLO FILTER	8	20"	16"	85% SEE FILTER SPEC	5	RECESSED ROUND	NO								YES	641 LBS

HOOD OPTIONS

HOOD NO	TAG	OPTION
1		FIELD WRAPPER 18.00" HIGH FRONT, LEFT. BACKSPLASH 122.00" HIGH X 313.00" LONG 430 SS VERTICAL. LEFT VERTICAL END PANEL 27" TOP WIDTH, 21" BOTTOM WIDTH, 80" HIGH INSULATED 430 SS.
2		FIELD WRAPPER 18.00" HIGH FRONT. RIGHT SIDESPLASH 80.00" HIGH X 60.00" LONG 430 SS VERTICAL. RIGHT END STANDOFF (FINISHED) 1" WIDE 60" LONG INSULATED.

PERFORATED SUPPLY PLENUM(S)

HOOD NO	TAG	POS	LENGTH	WIDTH	HEIGHT	TYPE	RISER(S)				
							WIDTH	LENG	DIA	CFM	SP
1		Front	138"	18"	6"	MUA	12"	24"		728	0.233"
						MUA	12"	24"		728	0.233"
						MUA	12"	24"		728	0.233"
2		Front	139"	18"	6"	MUA	12"	24"		716	0.226"
						MUA	12"	24"		716	0.226"
						MUA	12"	24"		716	0.226"

WALL-MOUNT UTILITY CABINET

HOOD NO	LOCATION	SIZE	UTILITY CABINET(S)				WEIGHT
			FIRE SYSTEM	ELECTRICAL	SWITCHES	TYPE	
1	WALL MNT	12"x72"x30"	TANK FS	4.0/4.0/4.0/4.0	DCV-2111	1 LIGHT 1 FAN	540.00 LBS

SPECIFICATION: CAPTRATE GREASE-STOP SOLO FILTER

THE CAPTRATE GREASE-STOP SOLO FILTER IS A SINGLE-STAGE FILTER FEATURING A UNIQUE S-BAFFLE DESIGN IN CONJUNCTION WITH A SLOTTED REAR BAFFLE DESIGN, TO DELIVER EXCEPTIONAL FILTRATION EFFICIENCY.

FILTER IS STAINLESS STEEL CONSTRUCTION, AND SIZED TO FIT INTO STANDARD 2-INCH DEEP HOOD CHANNEL(S).

UNITS SHALL INCLUDE STAINLESS STEEL HANDLES AND A FASTENING DEVICE TO SECURE THE TWO COMPONENTS WHEN ASSEMBLED.

GREASE EXTRACTION EFFICIENCY PERFORMANCE SHALL REMOVE AT LEAST 75% OF GREASE PARTICLES FIVE MICRONS IN SIZE, AND 85% GREASE PARTICLES SEVEN MICRONS IN SIZE AND LARGER, WITH A CORRESPONDING PRESSURE DROP NOT TO EXCEED 1.0 INCHES OF WATER GAUGE.

THE CAPTRATE GREASE-STOP SOLO WAS TESTED TO ASTM STANDARD ASTM F2519-05. MANUFACTURER APPROVED FOR USE IN SOLID FUEL APPLICATIONS AS A SPARK ARRESTER.

EFFICIENCY VS. PARTICLE DIAMETER

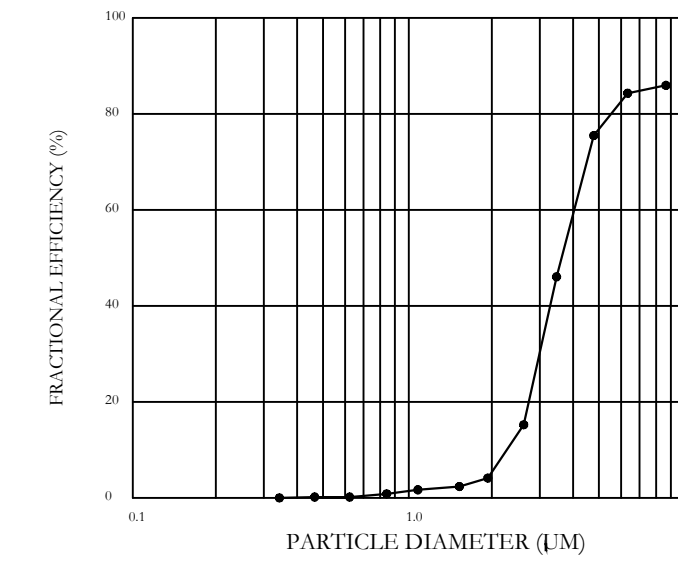

PRESSURE DROP VS. FLOW RATE

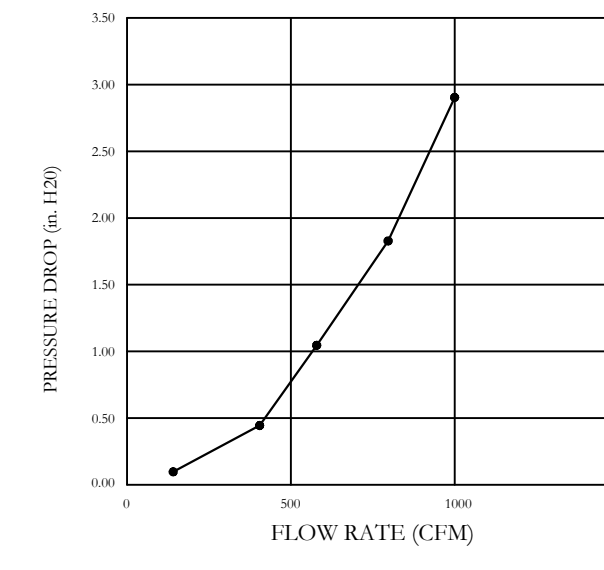

CAPTRATE FILTERS ARE BUILT IN COMPLIANCE WITH:
NFPA #96.
NSF STANDARD #2.
UL STANDARD #1046.
INT. MECH. CODE (IMC).
ULC-S649.



CLEARANCE TO COMBUSTIBLES

HOODS #	SURFACE	*CLEARANCE
1	TOP	18"
	FRONT	0"
	BACK	18"
	LEFT	18"
	RIGHT	18"
2	TOP	18"
	FRONT	0"
	BACK	18"
	LEFT	18"
	RIGHT	0"

*18" CLEARANCE TO COMBUSTIBLES CONFORMS TO UL710 STANDARD.

BACKSPLASH

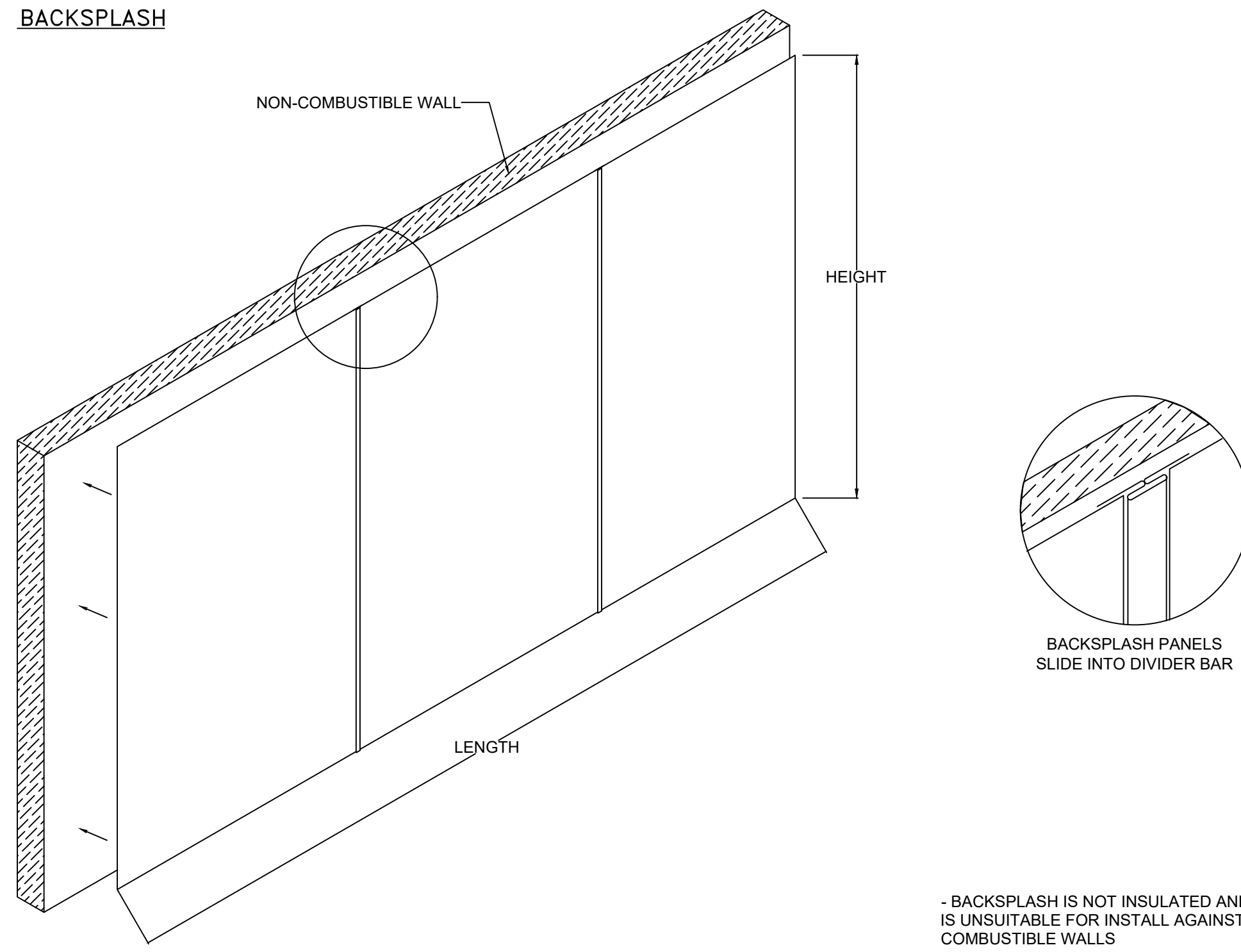

- BACKSPLASH IS NOT INSULATED AND IS UNSUITABLE FOR INSTALL AGAINST COMBUSTIBLE WALLS

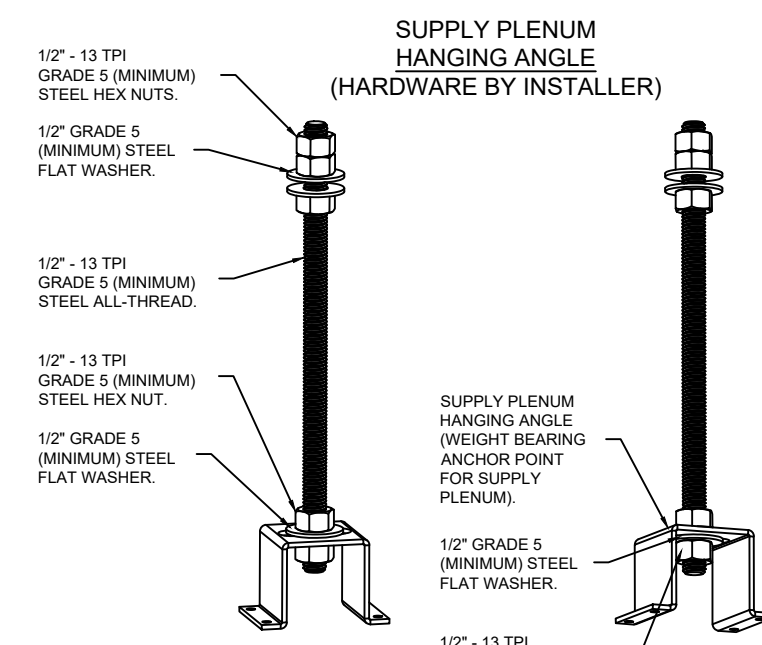

ASSEMBLY INSTRUCTIONS

HANGING ANGLE MUST BE SUPPORTED WITH 1/2" - 13 TPI GRADE 5 (MINIMUM) ALL-THREAD. SANDWICH HANGING ANGLES AND CEILING ANCHOR POINTS WITH 1/2" GRADE 5 (MINIMUM) STEEL FLAT WASHERS AND 1/2" - 13 TPI GRADE 5 (MINIMUM) HEX NUTS AS SHOWN. MUST USE DOUBLED HEX NUT CONFIGURATION ABOVE CEILING ANCHORS. SINGLE HEX NUT BENEATH HANGING ANGLE IS ACCEPTABLE FOR PSP HANGING ANGLES. MAINTAIN 1/4" OF EXPOSED THREADS BENEATH BOTTOM HEX NUT. TORQUE ALL HEX NUTS TO 57 FT-LBS.

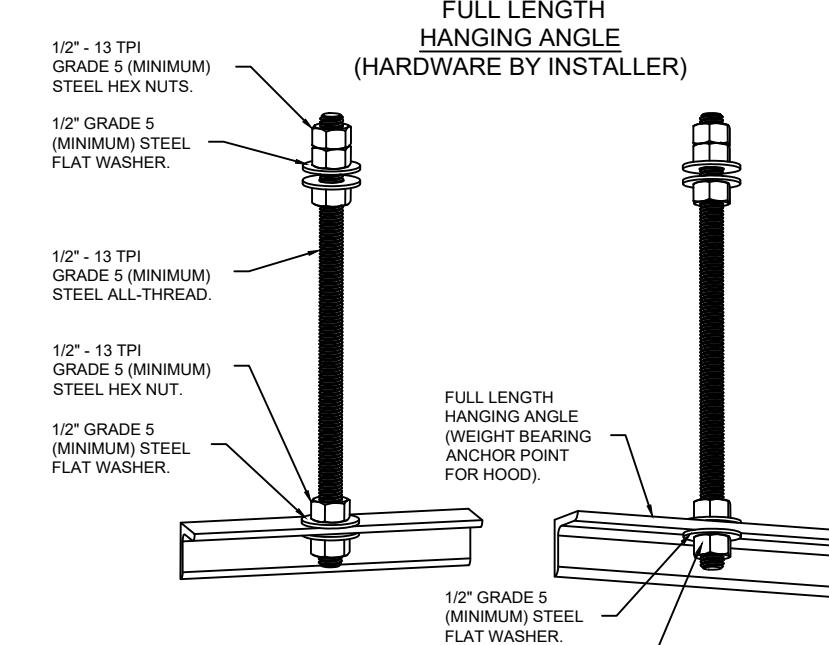

ASSEMBLY INSTRUCTIONS

HANGING ANGLE MUST BE SUPPORTED WITH 1/2" - 13 TPI GRADE 5 (MINIMUM) ALL-THREAD. SANDWICH HANGING ANGLES AND CEILING ANCHOR POINTS WITH 1/2" GRADE 5 (MINIMUM) STEEL FLAT WASHERS AND 1/2" - 13 TPI GRADE 5 (MINIMUM) HEX NUTS AS SHOWN. MUST USE DOUBLED HEX NUT CONFIGURATION ABOVE CEILING ANCHORS. SINGLE HEX NUT BENEATH HANGING ANGLE IS ACCEPTABLE FOR FULL LENGTH HANGING ANGLES. MAINTAIN 1/4" OF EXPOSED THREADS BENEATH BOTTOM HEX NUT. TORQUE ALL HEX NUTS TO 57 FT-LBS.

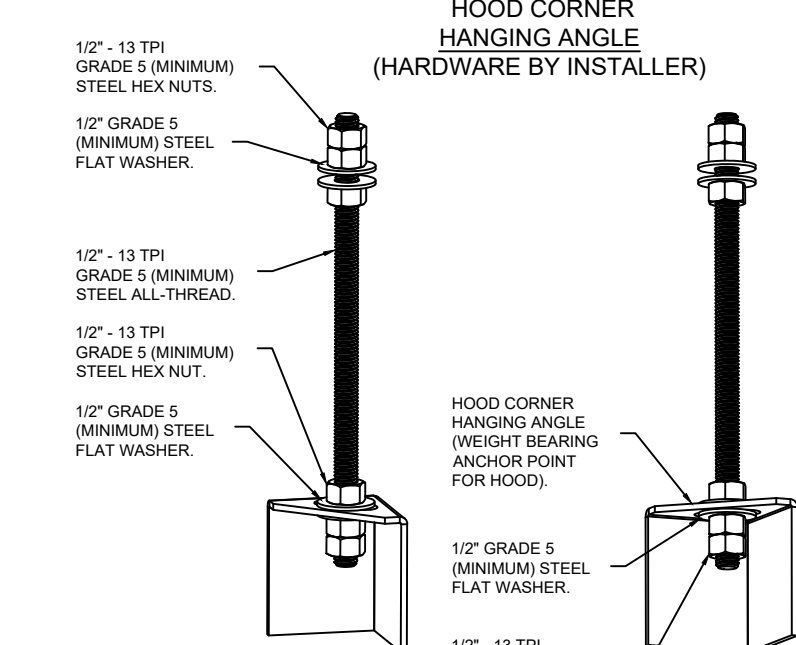

ASSEMBLY INSTRUCTIONS

HANGING ANGLE MUST BE SUPPORTED WITH 1/2" - 13 TPI GRADE 5 (MINIMUM) ALL-THREAD. SANDWICH HANGING ANGLES AND CEILING ANCHOR POINTS WITH 1/2" GRADE 5 (MINIMUM) STEEL FLAT WASHERS AND 1/2" - 13 TPI GRADE 5 (MINIMUM) HEX NUTS AS SHOWN. MUST USE DOUBLED HEX NUT CONFIGURATION BENEATH HOOD HANGING ANGLES AND ABOVE CEILING ANCHORS. MAINTAIN 1/4" OF EXPOSED THREADS BENEATH BOTTOM HEX NUT. TORQUE ALL HEX NUTS TO 57 FT-LBS.



Barrett, Woodyard & Associates, Inc.

3495 Holcomb Bridge Road
Norcross, GA 30092
Phone (770) 810-8800

©This drawing is copyrighted. It may not be reproduced nor used in any other form or on any other project.

No.	Drawing Issue Description	Date
	100% Design Submission	11/14/24

Hartsfield-Jackson Atlanta International Airport

6000 N Terminal Pkwy
Atlanta, GA 30320

Slutty Vegan
Concourse B
Space BS-10-FB

MECHANICAL KITCHEN EQUIPMENT SCHEDULES AND DETAILS

R. ROSENTHAL PROJECT MANAGER	2024-1246 PROJECT NO.
H. BRANHAM PROJECT ENGINEER	AS NOTED SCALE
H. BRANHAM DRAWN BY	11/14/2024 DATE

M005

11/14/2024 FILE PLOT DATE	DRAWING NO.
------------------------------	-------------

No.	Drawing Issue Description	Date
	100% Design Submission	11/14/24

Hartsfield-Jackson Atlanta International Airport

6000 N Terminal Pkwy
Atlanta, GA 30320

Slutty Vegan
Concourse B
Space BS-10-FB

MECHANICAL FLOOR PLAN

R. ROSENTHAL	2024-1246
PROJECT MANAGER	PROJECT NO.
H. BRANHAM	AS NOTED
PROJECT ENGINEER	SCALE
H. BRANHAM	11/14/2024
DRAWN BY	DATE

M101

11/14/2024	DRAWING NO.
FILE PLOT DATE	

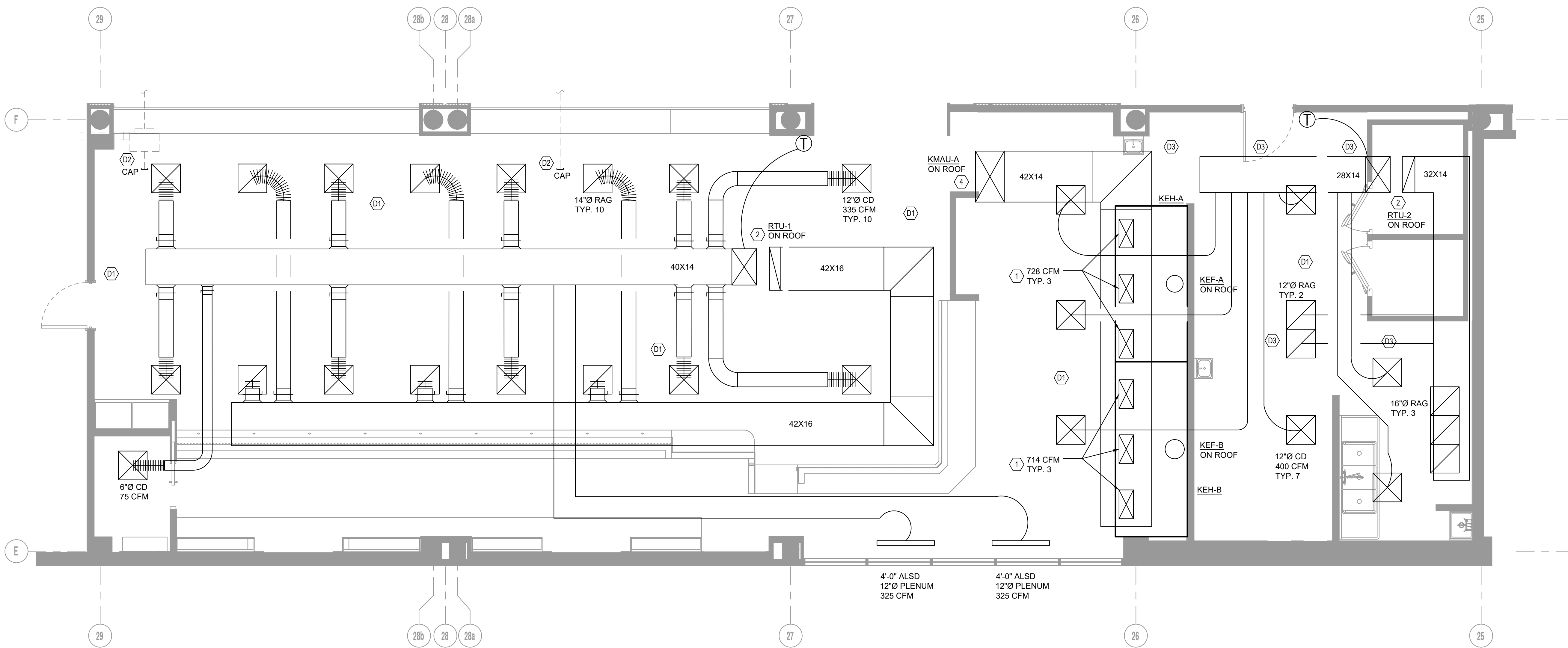

1 MECHANICAL FLOOR PLAN

M101 1/4"=1'-0"

GENERAL NOTES	DEM# DEMO SHEET KEYNOTES	# SHEET KEYNOTES
<ol style="list-style-type: none"> REPAIR AND REPLACE ANY DUCTWORK AND INSULATION THAT IS MISSING OR DAMAGED. SEAL ANY HOLES IN DUCTWORK WITH SHEET METAL AND SEAL AIRTIGHT WITH MASTIC. RELOCATE ALL SPRINKLER AND PLUMBING PIPING AS REQUIRED TO ACCOMMODATE NEW EQUIPMENT. REMOVE ALL EXISTING CEILING DIFFUSERS AND RETURN AIR GRILLES UNLESS OTHERWISE NOTED. REMOVE ALL EXISTING MECHANICAL EQUIPMENT. COORDINATE WITH DIVISION 26. 	<ol style="list-style-type: none"> PROVIDE DUCTWORK FULL SIZE OF HOOD SUPPLY GRILLE TO THE MAIN DUCTWORK ABOVE. PROVIDE WITH MANUAL DAMPER AND BALANCE TO INDICATED AIRFLOW. REMOVE ALL EXISTING AIR DISTRIBUTION DEVICES AND ASSOCIATED TAKE-OFF FITTING, SHEET METAL RUNOUT, AND FLEXIBLE DUCT CONNECTION. PATCH REMAINING OPENING IN SUPPLY DUCT WITH SHEET METAL AND SEAL WITH MASTIC. REMOVE EXISTING EXHAUST FAN ABOVE CEILING AND ALL ASSOCIATED DUCTWORK. PATCH ROOF TO MATCH EXISTING. 	<ol style="list-style-type: none"> PROVIDE DUCTWORK FULL SIZE OF HOOD SUPPLY GRILLE TO THE MAIN DUCTWORK ABOVE. PROVIDE WITH MANUAL DAMPER AND BALANCE TO INDICATED AIRFLOW. ROUTE SUPPLY AND RETURN DUCT UP AND TRANSITION TO FULL SIZE OF UNIT CONNECTION. COORDINATE EXACT LOCATION OF DUCTWORK ROOF PENETRATION. CONNECT KITCHEN GREASE EXHAUST DUCT TO HOOD EXHAUST CONNECTION. FIELD VERIFY HOOD CONNECTION SIZE. ROUTE SUPPLY DUCT UP AND TRANSITION TO FULL SIZE OF UNIT CONNECTION. COORDINATE EXACT LOCATION OF DUCTWORK ROOF PENETRATION.

No.	Drawing Issue Description	Date
	100% Design Submission	11/14/24

Hartsfield-Jackson Atlanta International Airport

6000 N Terminal Pkwy
Atlanta, GA 30320

Slutty Vegan
Concourse B
Space BS-10-FB

MECHANICAL ROOF PLAN

R. ROSENTHAL PROJECT MANAGER	2024-1246 PROJECT NO.
H. BRANHAM PROJECT ENGINEER	AS NOTED SCALE
H. BRANHAM DRAWN BY	11/14/2024 DATE

M201

11/14/2024 FILE PLOT DATE	DRAWING NO.
------------------------------	-------------

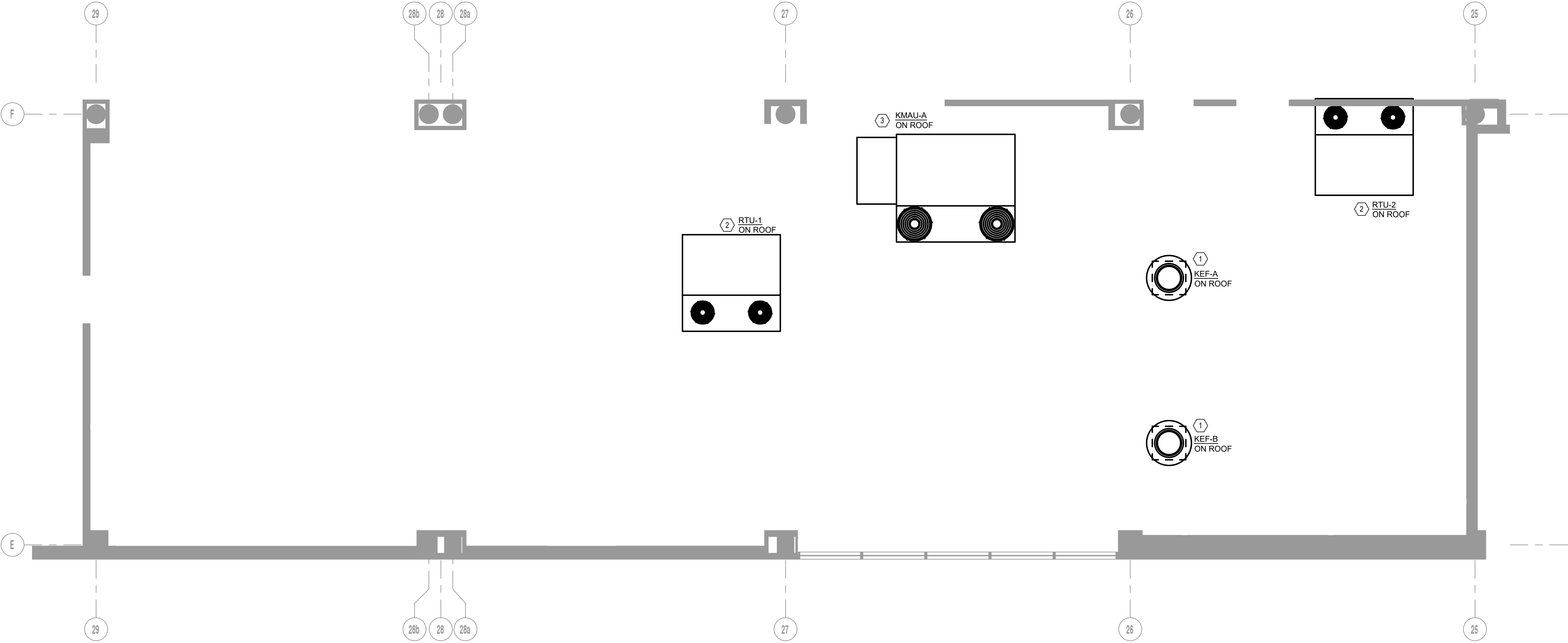

1 MECHANICAL ROOF PLAN
M201 1/4"=1'-0"

GENERAL NOTES	SHEET KEYNOTES
<ol style="list-style-type: none"> COORDINATE EXACT LOCATION OF NEW ROOF MOUNTED EQUIPMENT WITH STRUCTURAL ENGINEER, AND BUILDING OWNER. MAINTAIN ALL REQUIRED SERVICE CLEARANCES AROUND ALL EXISTING AND NEW EQUIPMENT. MAINTAIN A MINIMUM OF 10'-0" SEPERATION BETWEEN GREASE EXHAUST TERMINATION AND OUTSIDE AIR INTAKE. 	<ol style="list-style-type: none"> INSTALL FAN PER DETAIL 3/M002. INSTALL RTU PER DETAIL 2/M002. INSTALL MAKE-UP AIR UNIT PER DETAIL 5/M002.

No.	Drawing Issue Description	Date
	100% Design Submission	11/14/24

Hartsfield-Jackson Atlanta
International Airport

6000 N Terminal Pkwy
Atlanta, GA 30320

Slutty Vegan
Concourse B
Space BS-10-FB

MECHANICAL NATURAL GAS PLAN

R. ROSENTHAL	2024-1246
PROJECT MANAGER	PROJECT NO.
H. BRANHAM	AS NOTED
PROJECT ENGINEER	SCALE
H. BRANHAM	11/14/2024
DRAWN BY	DATE

M301

11/14/2024	
FILE PLOT DATE	DRAWING NO.

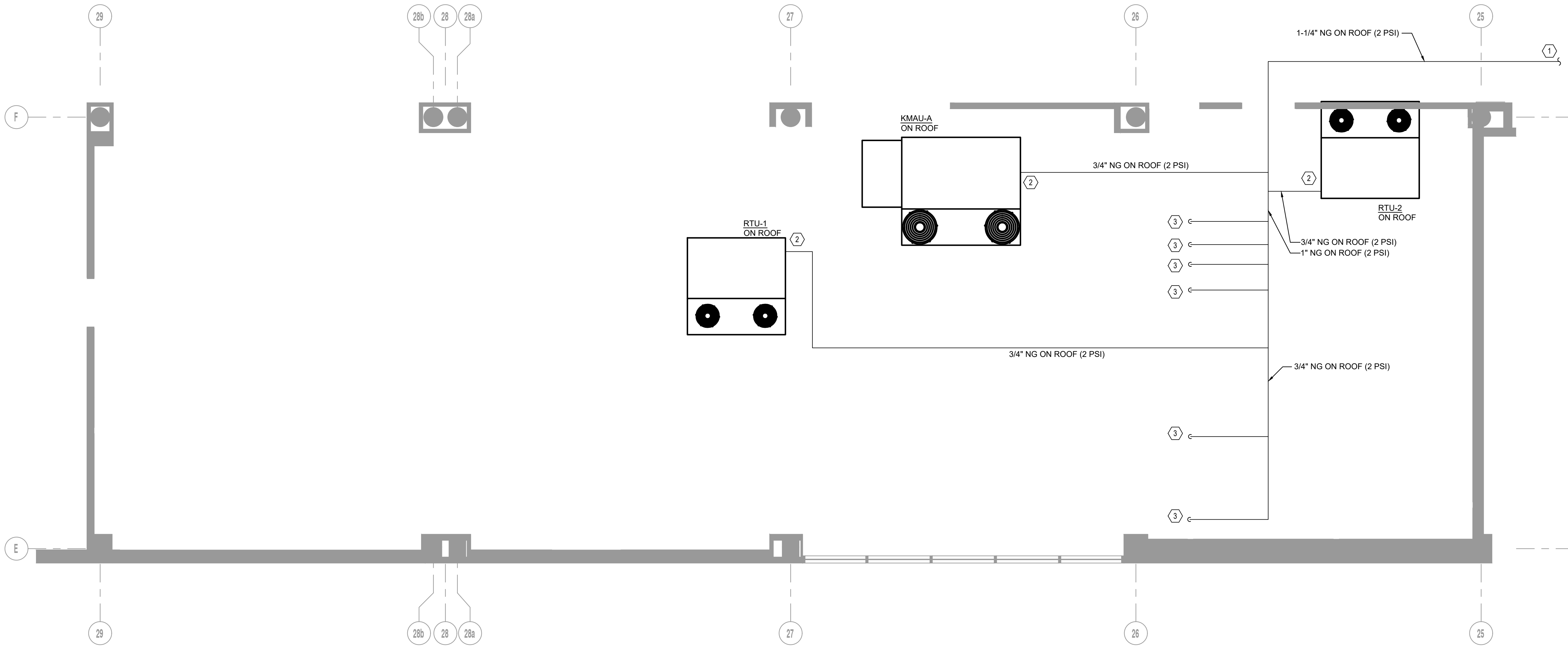

1 MECHANICAL NATURAL GAS PLAN

M301 1/4"=1'-0"

SHEET KEYNOTES

- PROVIDE NEW TENANT GAS METER, FIELD COORDINATE EXACT LOCATION AND GAS PIPE ROUTING. GAS METER SHALL BE LOCATED AT REMOTE LOCATION ON GRADE AT COLUMN LINES F & 6 (APPROXIMATELY ~550 FEET AWAY). COORDINATE EXACT LOCATION WITH AIRPORT OFFICIALS.
- PROVIDE 3/4" NATURAL GAS TO EQUIPMENT CONNECTIONS. FINAL CONNECTION SHALL BE SIZED PER EQUIPMENT MANUFACTURER'S RECOMMENDATION. PROVIDE GAS REGULATOR ON ROOF AND INSTALL PER DETAIL 6/M002.
- PROVIDE 3/4" NATURAL GAS TO KITCHEN EQUIPMENT CONNECTION. FINAL CONNECTION SHALL BE SIZED PER EQUIPMENT MANUFACTURER'S RECOMMENDATION. PROVIDE GAS REGULATOR ON ROOF AND INSTALL PER DETAIL 6/M002.

GAS PIPE SIZING			
	EQUIPMENT TAG	INPUT GAS (MBH)	NOTES
MECHANICAL EQUIPMENT	KMAU-A	328	
	RTU-1	156	
	RTU-2	56	
	GAS FLOOR FRYER	140	
	GAS FLOOR FRYER	140	
	GAS FLOOR FRYER	140	
	GAS FLOOR FRYER	140	
	GAS GRIDDLE	162	
	TOTAL FOR METER SIZE	1,370	

NOTES:
 * PIPING SIZED AS PER INTERNATIONAL FUEL GAS CODE TABLE 402.4 (5), 2 PSI INLET PRESSURE, 10% PRESSURE DROP
 ** METER TO BE SIZED AT TOTAL MBH AT DEVELOPED LENGTH ~550' USING LONGEST LENGTH METHOD



Barrett, Woodyard & Associates, Inc.

3495 Holcomb Bridge Road
Norcross, GA 30092
Phone (770) 810-8800

©This drawing is copyrighted. It may not be reproduced nor used in any other form or on any other project.

Table with columns for specification items, including sections like PRODUCTS, BRANCH CIRCUIT PANELBOARDS, TRANSFORMERS, EXECUTION, STUDIES, and LIGHTING. Includes detailed technical requirements for electrical equipment and installation.

Table with columns for specification items, including sections like EXECUTION, STUDIES, LIGHTING FIXTURES IN MILLWORK, SHOP DRAWINGS, and APPLICABLE STANDARDS AND SPECIFICATIONS. Details installation and performance requirements.

Table with columns for specification items, including sections like PRODUCTS, MAIN FIRE ALARM CONTROL PANEL, GENERAL OPERATION, and SYSTEM COMPONENTS - ADDRESSABLE DEVICES. Covers alarm system components and features.

Table with columns for specification items, including sections like PRODUCTS, MAIN FIRE ALARM CONTROL PANEL, GENERAL OPERATION, and SYSTEM COMPONENTS - ADDRESSABLE DEVICES. Continuation of alarm system requirements.

Table I.6--Electrical Efficiencies for All Low-Voltage Dry-Type Distribution Transformer Equipment Classes. Lists efficiency percentages for various kVA and phase configurations.

Table with columns: No., Drawing Issue Description, Date. Shows revision history for the drawing.

Hartsfield-Jackson Atlanta International Airport
6000 N Terminal Pkwy
Atlanta, GA 30320

Slutty Vegan Concourse B Space BS-10-FB

SPECIFICATIONS - ELECTRICAL

Table with columns: Name, Title, Date. Lists project management and engineering staff.

E004
11/14/2024
DRAWING NO.

NOT ISSUED FOR CONSTRUCTION



Barrett, Woodyard & Associates, Inc.

3495 Holcomb Bridge Road
Norcross, GA 30092
Phone (770) 810-8800

©This drawing is copyrighted. It may not be reproduced nor used in any other form or on any other project.

- measure smoke density and shall, on command from the control panel, send data to the panel representing the analog level of smoke density.
2. Provide photoelectric smoke detector heads with bases as required.
Detectors shall be of the solid state photoelectric type utilizing a stable LED light source and a silicone photo diode as the receiving element to form a highly accurate means of smoke detection.
3. Nominal detector sensitivity shall be 1.4% per foot obscuration with a range of 1% to 1.84%.
4. Provide smoke detectors in elevator lobbies, at stairwell doors, in telephone rooms, electrical rooms, mechanical rooms, elevator pits, the top of the elevator shaft, adjacent to the fire alarm control panel, fire pump room, computer rooms as defined by NFPA 90, chiller plants, pump rooms, UPS rooms and elevator machine rooms.
C. Addressable Dry Contact Monitor Module
1. Addressable monitor modules shall be provided to connect one supervised IDC zone of conventional alarm initiating devices (any N.O. dry contact device such as flow, tamper, release systems, etc.) to one of the fire alarm control panel SLCs.
1. The IDC zone shall be suitable for Style D or Style B operation.
2. For difficult to reach areas, the monitor module shall be available in a miniature package and shall be no larger than 2-3/4 inch (70 mm) x 1-1/4 inch (31.7 mm) x 1/2 inch (12.7 mm).
3. Monitor module shall be provided for all sprinkler flow and tamper switches.
D. Addressable Control Module
1. Addressable control modules shall be provided to supervise and control the operation of one conventional NACs of compatible, 24 VDC powered, polarized audio/visual notification appliances.
2. The control module NAC may be wired for Style Z or Style Y (Class A/B) with up to 1 amp of inductive A/V signal, or 2 amps of resistive A/V signal operation, or as a dry contact (Form-C) relay.
E. Door Holders
1. Provide door holders for wall mounting and for floor mounting.

3.0 EXECUTION

3.01 INSTALLATION

- A. Provide all equipment, wiring, conduit and outlet boxes required for the erection of a complete and operating system in accordance with applicable local, state and national codes, the manufacturer's recommendations, these plans and specifications. Color code shall be used throughout.

3.02 TEST

- A. The manufacturer's authorized representative shall provide supervision of final system panel connections, perform a complete functional test of the system and submit a written report to the contractor attesting to the proper operation of the system. This shall include audibility and intelligibility testing per NFPA 72 2019, after furniture has been installed.

3.03 FINAL INSPECTION

- A. Upon completion of the installation, the electrical contractor shall provide to the architect, with a copy to the manufacturer's representative, a signed written statement attesting that all system equipment was installed in accordance with these specifications and in accordance with wiring diagrams, instructions and directions provided to the contractor by the manufacturer.

3.04 INSTRUCTION

- A. Instruction shall be provided as required for operating the system. Hands-on demonstrations of the operation of all system components shall be provided and shall include one session for a period of 8 hours. Additional time that may be required for end-user training will be at added cost to owner.

3.05 GUARANTEE

- A. All equipment and wiring shall be guaranteed against defects in materials and workmanship for a two year period from the start up and beneficial use of the system. Warranty service for the equipment shall be provided by the manufacturer's factory trained representative during normal working hours, Monday through Friday excluding holidays. Emergency service provided at times other than as stipulated above shall be available from the same source at additional cost to the owner.

3.06 INSPECTIONS

- A. Upon satisfactory completion of the system test, the manufacturer's representative shall present for the owner's consideration, a proposal to provide semi-annual inspection and tests of the system.

- END OF SECTION -

Table with 3 columns: No., Drawing Issue Description, Date. Row 1: 100% Design Submission, 11/14/24

Hartsfield-Jackson Atlanta International Airport

6000 N Terminal Pkwy
Atlanta, GA 30320

Slutty Vegan
Concourse B
Space BS-10-FB

SPECIFICATIONS - ELECTRICAL

Table with 2 columns: Field, Value. Includes Project Manager (R. ROSENTHAL), Project No. (2024-1246), Project Engineer (H. OMORI), Scale (AS NOTED), Date (11/14/2024).

E005

Table with 2 columns: Field, Value. Includes File Plot Date (11/14/2024), Drawing No.

NOT ISSUED FOR CONSTRUCTION

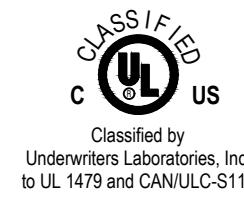

System No. F-A-1016

Table with columns for ANSI/UL1479 (ASTM E814) and CAN/ULC S115, listing fire ratings (F, T, L, W) and conditions.

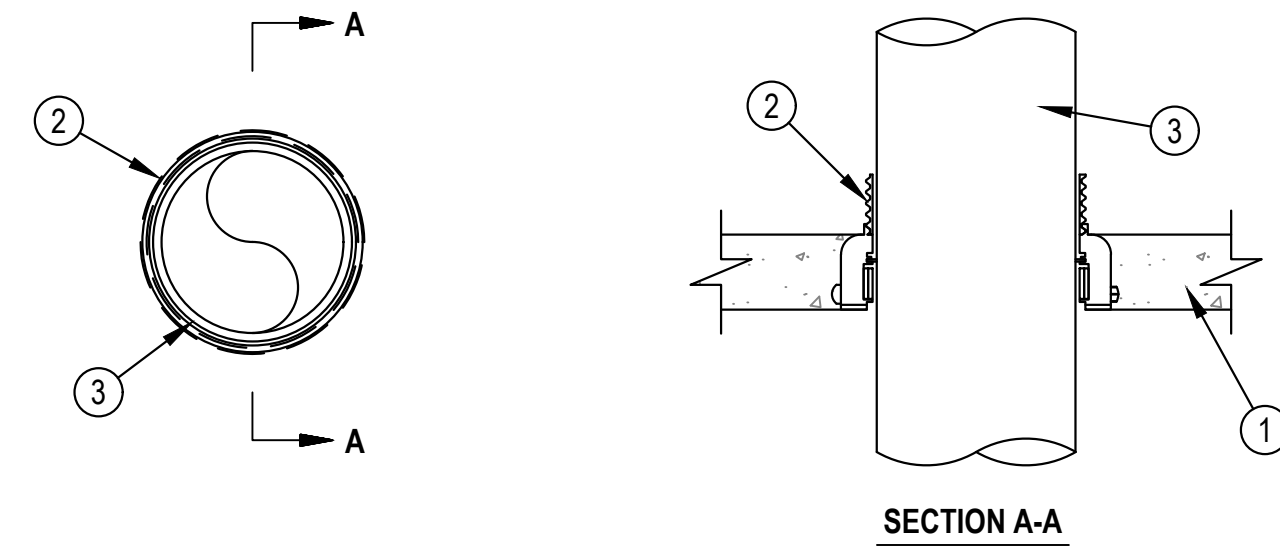

- 1. Floor Assembly — Min 2-1/2 in. (64 mm) thick reinforced lightweight or normal weight (100-150 pcf or 1600-2400 kg/m3) concrete.
1A. Floor Assembly — (Optional, Not Shown) — The fire rated unprotected concrete and steel floor assembly shall be constructed of the materials and in the manner specified in the individual D900 Series designs in the UL Fire Resistance Directory and as summarized below.
A. Concrete — Min 2-1/2 in. (64 mm) thick reinforced lightweight or normal weight (100-150 pcf or 1600-2400 kg/m3) concrete.
B. Steel Floor and Form Units — Composite or non-composite max 3 in. (76 mm) deep galv steel fluted units as specified in the individual Floor-Ceiling Design.
2. Firestop Device* — Cast in place firestop device permanently embedded during concrete placement or grouted in concrete floor assembly in accordance with accompanying installation instructions. The devices may extend a max of 2 in. (51 mm) above the top surface of the concrete.
HILTI CONSTRUCTION CHEMICALS, DIV OF HILTI INC — CP 680N-75/2.5', CP 680N-110/4', CP 680N-160/6', CP 682-75/2.5', CP 682-110/4', CP 680-M 2', CP 680-M 3', CP 680-M 4', CP 680-M 6', CP 680-P 2', CP 680-P 3', CP 680-P 4', CP 680-P 6', CP 680-PX 2', CP 680-PX 3'
3. Through Penetrants — One metallic pipe, conduit or tubing to be installed within the firestop device. Pipe, conduit or tubing to be rigidly supported on both sides of floor assembly.
The following types of pipe, conduit or tubing may be used:
A. Steel Pipe — Nom 6 in. (152 mm) diam (or smaller) Schedule 10 (or heavier) steel pipe.
B. Iron Pipe — Nom 6 in. (152 mm) diam (or smaller) cast or ductile iron pipe.
C. Conduit — Nom 6 in. (152 mm) diam (or smaller) rigid steel conduit.
D. Conduit — Nom 4 in. (102 mm) diam (or smaller) steel electrical metallic tubing.
E. Copper Tubing — Nom 6 in. (152 mm) diam (or smaller) Type L (or heavier) copper tubing.
F. Copper Pipe — Nom 6 in. (152 mm) diam (or smaller) Regular (or heavier) copper pipe.

The firestop device and metallic penetrant shall be sized as follows:

Table mapping Nom Pipe Diam to Firestop Device for various pipe sizes and materials.

- * When metallic pipes of diameters smaller than those shown above are installed within the device, CP618 Firestop Putty Stick or mineral wool insulation shall be installed within the device.
** L Rating applies only to CP 680-M and -PX devices and only when the nom diam of pipe equals size of device (2 in. diam pipe in 2" device etc.). L Rating does not apply to CP 680N and CP682 devices.
4. Fill, Void or Cavity Material*, Putty (Not Shown) — Min 1 in. (25 mm) thickness of fill material applied within annulus flush with top surface of device.
HILTI CONSTRUCTION CHEMICALS, DIV OF HILTI INC — CP 618 Firestop Putty Stick
4A. Packing Material (Not Shown) — As an alternate to Item 4, min 4 in. (102 mm) thickness of min 4 pcf (64 kg/m3) mineral wool insulation firmly packed to the fullest extent possible within annulus flush with top surface of device.
4B. Firestop Device* - Top Seal Plug — (Optional, Not Shown) - Top seal plug for use with CP 680-M 2' and CP 680-P 2' devices and nom pipe, conduit or tubing sizes of 1/2 in. (13 mm) to 2 in. (51 mm) diam. Plug is friction fit into top of firestop device (Item 2) in accordance with the manufacturer's instructions. When top seal plug is used, no putty (Item 4) or packing material (Item 4A) is required. W Rating applies only to nom 1, 1-1/4, 1-1/2 and 2 in. (25, 32, 38 and 51 mm) diam copper pipe/tube in conjunction with 2" CPS Top Seal and CP 680-M 2' or CP 680-PX 2' devices.
HILTI CONSTRUCTION CHEMICALS, DIV OF HILTI INC — CPS Top Seal Plug
4B1. Firestop Device* - Water Barrier Module — (Optional, Not Shown) - Used as an alternate to the top seal plug (Item 4B) and in combination with the CP 680-M and CP 680-PX devices to achieve a W Rating. Module is threaded onto top of device. See Table below for sizes of device/module and penetrants covered. When water barrier module is used, a W Rating applies to the water barrier module, device and penetrant sizes specified in Table below. For W Rating with Water Barrier Module, pipe shall be installed from bottom of device.
HILTI CONSTRUCTION CHEMICALS, DIV OF HILTI INC — Water Barrier Module

Table mapping Penetrant Type to Nom Penetrant Diam and Size of Device/Module.

* Indicates such products shall bear the UL or cUL Certification Mark for jurisdictions employing the UL or cUL Certification (such as Canada), respectively.



Reproduced by HILTI, Inc. Courtesy of Underwriters Laboratories, Inc. June 29, 2015



System No. W-L-1054

Table with columns for ANSI/UL1479 (ASTM E814) and CAN/ULC S115, listing fire ratings (F, T, L) and conditions.

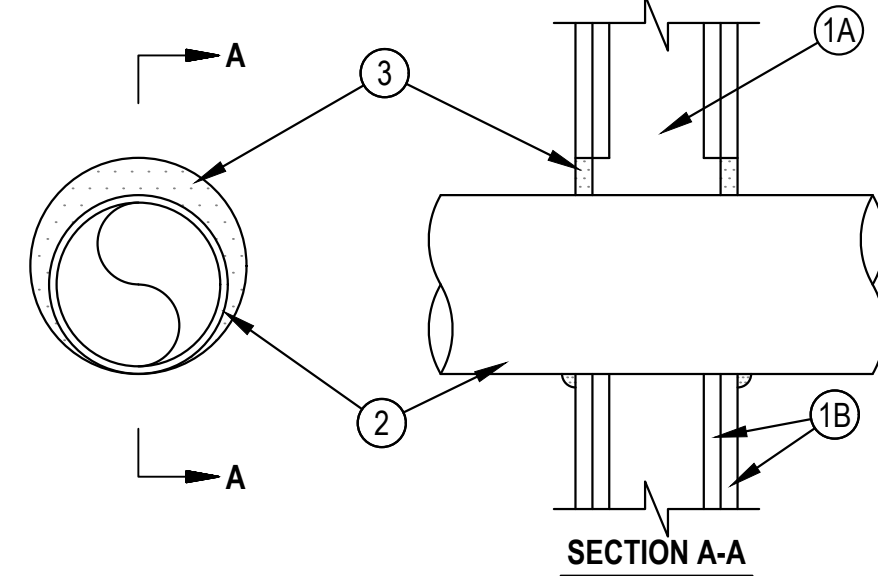

- 1. Wall Assembly — The 1 or 2 hr fire-rated gypsum wallboard/stud wall assembly shall be constructed of the materials and in the manner specified in the individual U300 or U400 Series Wall and Partition Designs in the UL Fire Resistance Directory and shall include the following construction features:
A. Studs — Wall framing may consist of either wood studs or steel channel studs. Wood studs to consist of nom 2 by 4 in. (51 by 102 mm) lumber spaced 16 in. (406 mm) OC. Steel studs to be min 2-1/2 in. (64 mm) wide and spaced max 24 in. (610 mm) OC. When steel studs are used and the diam of opening exceeds the width of stud cavity, the opening shall be framed on all sides using lengths of steel stud installed between the vertical studs and screw-attached to the steel studs at each end. The framed opening in the wall shall be 4 to 6 in. (102 to 152 mm) wider and 4 to 6 in. (102 to 152 mm) higher than the diam of the penetrating item such that, when the penetrating item is installed in the opening, a 2 to 3 in. (51 to 76 mm) clearance is present between the penetrating item and the framing on all four sides.
B. Gypsum Board* — 5/8 in. (16 mm) thick, 4 ft (122 cm) wide with square or tapered edges. The gypsum board type, thickness, number of layers, fastener type and sheet orientation shall be as specified in the individual U300 or U400 Series Design in the UL Fire Resistance Directory. Max diam of opening is 32-1/4 in. (819 mm) for steel stud walls. Max diam of opening is 14-1/2 in. (368 mm) for wood stud walls. The F and FH Ratings of the firestop system are equal to the fire rating of the wall assembly.
2. Through-Penetrants — One metallic pipe, conduit or tubing to be installed either concentrically or eccentrically within the firestop system. The annular space shall be min 0 in. to max 2-1/4 in. (57 mm). Pipe may be installed with continuous point contact. Pipe, conduit or tubing to be rigidly supported on both sides of wall assembly. The following types and sizes of metallic pipes, conduits or tubing may be used:
A. Steel Pipe — Nom 30 in. (762 mm) diam (or smaller) Schedule 10 (or heavier) steel pipe.
B. Iron Pipe — Nom 30 in. (762 mm) diam (or smaller) cast or ductile iron pipe.
C. Conduit — Nom 4 in. (102 mm) diam (or smaller) steel electrical metallic tubing or 6 in. (152 mm) diam steel conduit.
D. Copper Tubing — Nom 6 in. (152 mm) diam (or smaller) Type L (or heavier) copper tubing.
E. Copper Pipe — Nom 6 in. (152 mm) diam (or smaller) regular (or heavier) copper pipe.
3. Fill, Void or Cavity Material* — Sealant — Min 5/8 in. (16 mm) thickness of fill material applied within the annulus, flush with both surfaces of wall. At the point or continuous contact locations between pipe and wall, a min 1/2 in. (13 mm) diam bead of fill material shall be applied at the pipe wall interface on both surfaces of wall.
HILTI CONSTRUCTION CHEMICALS, DIV OF HILTI INC — FS-One Sealant or FS-ONE MAX Intumescent Sealant

* Indicates such products shall bear the UL or cUL Certification Mark for jurisdictions employing the UL or cUL Certification (such as Canada), respectively.



Reproduced by HILTI, Inc. Courtesy of Underwriters Laboratories, Inc. October 14, 2015

SCHEDULES OF HILTI THROUGH PENETRATION FIRESTOP SYSTEMS. Table with columns for CONCRETE FLOORS and GYPSUM WALLBOARD ASSEMBLIES, listing Penetrant Type, F-Rating, UL-Classified System, and UL-Classified System.

NOTES:

- 1. Jobsite conditions of each through-penetration firestop system must meet ALL details of the UL-Classified System selected.
2. Where more than one applicable UL-Classified System is listed in the schedules, choose the UL System which is most economical for each through-penetration firestop system.
3. Coordinate work with other trades to assure that penetration opening sizes are appropriate for penetrant locations, and vice versa.



System No. W-L-1389

Table with columns for ANSI/UL1479 (ASTM E814) and CAN/ULC S115, listing fire ratings (F, T) and conditions.

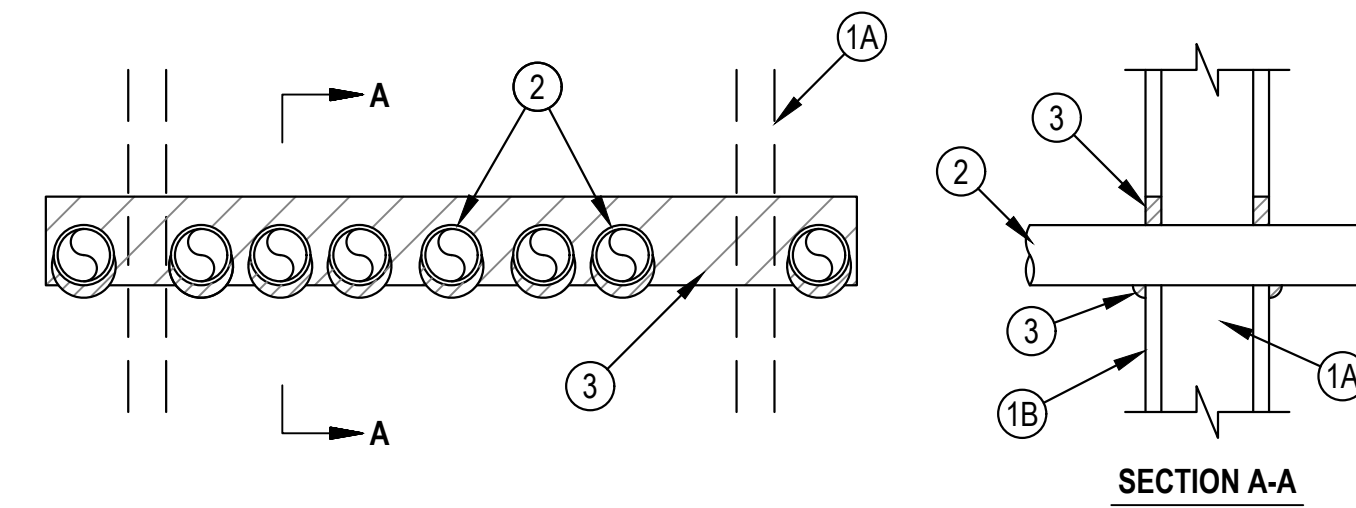

- 1. Wall Assembly — The 1 or 2 hr fire-rated gypsum board/stud wall assembly shall be constructed of the materials and in the manner described in the individual U400, V400 or W400 Series Wall and Partition Designs in the UL Fire Resistance Directory and shall include the following construction features:
A. Studs — Wall framing shall consist of min 3-5/8 in. (92 mm) wide steel studs spaced max 24 in. (610 mm) OC.
B. Gypsum Board* — Thickness, type, number of layers and fasteners, as specified in the individual Wall and Partition Design. Max height of opening is 3-1/2 in. (89 mm). Max width of opening is 32 in. (813 mm).
The hourly F, FH Ratings of the firestop system are equal to the hourly fire rating of the wall assembly in which it is installed.
2. Through Penetrants — Multiple pipes or conduits installed in single layer array within the firestop system. The annular space between the pipes and conduits and the edges of the opening shall be min 0 in. (0 mm, point contact) to max 1-3/8 in. (35 mm). The separation between pipes and conduits to be a min 0 in. (0 mm, point contact) to a max 1-1/4 in. (32 mm). Pipes and conduits to be rigidly supported on both sides of wall assembly. The following types and sizes of metallic pipes or conduits may be used:
A. Steel Pipe — Nom 2 in. (51 mm) diam (or smaller) Schedule 5 (or heavier) steel pipe.
B. Conduit — Nom 2 in. (51 mm) diam (or smaller) rigid steel conduit or steel electrical metallic tubing (EMT).
3. Fill Void or Cavity Materials* - Sealant — Min 5/8 in. (16 mm) thickness of fill material installed to completely fill annular space between pipes, conduits and gypsum flush with each surface of wall. Min 1/2 in. (13 mm) diam bead of fill material applied to the through penetrant/wall interface at the point contact locations on both sides of the wall. The 2 hour F, FH Ratings apply only when FS-ONE Sealant is used.
HILTI CONSTRUCTION CHEMICALS, DIV OF HILTI INC — Hilti CP 606 Flexible Firestop Sealant or FS-ONE Sealant, FS-ONE MAX Intumescent Sealant
* Indicates such products shall bear the UL or cUL Certification Mark for jurisdictions employing the UL or cUL Certification (such as Canada), respectively.



Reproduced by HILTI, Inc. Courtesy of Underwriters Laboratories, Inc. January 22, 2015



Barrett, Woodyard & Associates, Inc.

3495 Holcomb Bridge Road
Norcross, GA 30092
Phone (770) 810-8800

©This drawing is copyrighted. It may not be reproduced nor used in any other form or on any other project.

Table with columns for No., Drawing Issue Description, and Date, showing a 100% Design Submission on 11/14/24.

Hartsfield-Jackson Atlanta International Airport

6000 N Terminal Pkwy
Atlanta, GA 30320

Slutty Vegan
Concourse B
Space BS-10-FB

PENETRATION DETAILS - ELECTRICAL

Table with columns for Project Manager, Project No., Project Engineer, Scale, and Date, listing R. Rosenthal, Project No., H. Omori, AS NOTED, A. Davis, and 11/14/2024.

E006

Table with columns for File Plot Date and Drawing No., listing 11/14/2024 and a blank space.

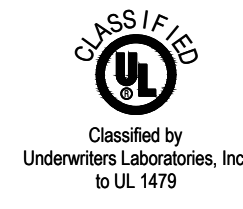

System No. W-L-3334

Table with columns for ANSI/UL1479 (ASTM E814) and CAN/ULC S115, listing fire ratings (F, T, L) for various conditions.

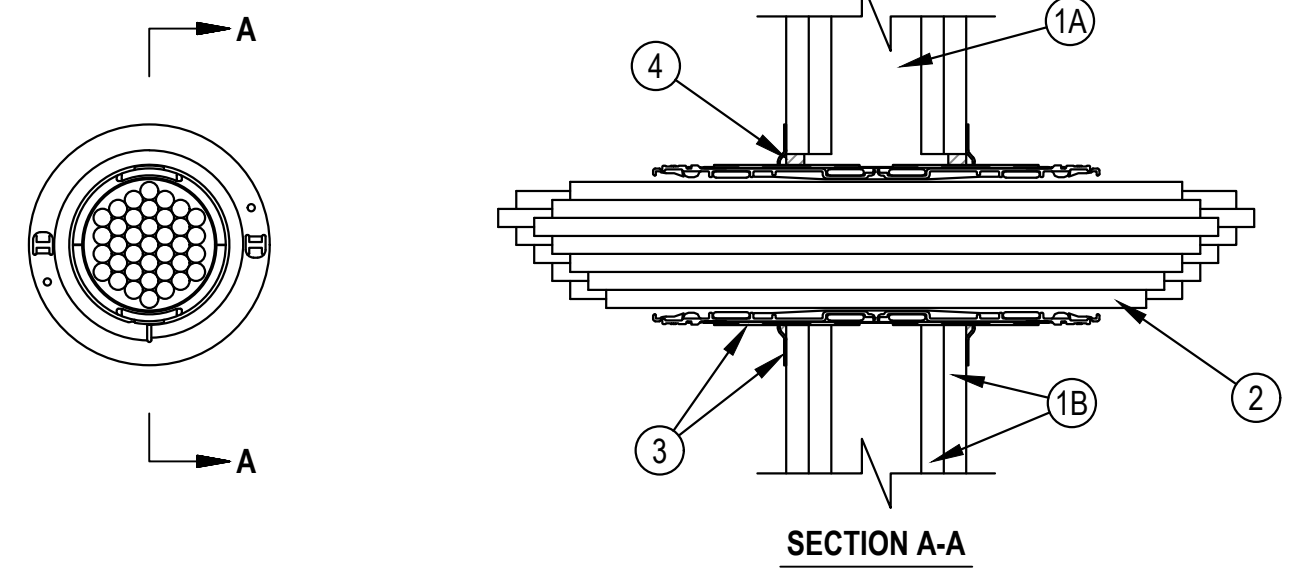

- 1. Wall Assembly — The 1, 2, 3 or 4 hr fire rated gypsum board/stud wall assembly shall be constructed of the materials and in the manner described within the individual U300, U400, V400 or W400 Series Wall and Partition Designs in the UL Fire Resistance Directory and shall incorporate the following construction features:
A. Studs — Wall framing shall consist of either wood studs or steel channel studs. Wood studs to consist of nom 2 by 4 in. (51 by 102 mm) lumber spaced max 16 in. (406 mm) OC. Steel studs to be min 2-1/2 in. (64 mm) wide and spaced max 24 in. (610 mm) OC for 1 and 2 hr wall assemblies. Steel Studs to be 3-5/8 in. (92 mm) for 3 and 4 hr wall assemblies. Steel studs to be min 3-1/2 in. (89 mm) wide when 3/4 in. (19 mm) thick gypsum board is used (see Item 1B).
B. Gypsum Board* — Nom 5/8 in. (16 mm) thick gypsum board as specified in the individual Wall and Partition Design. Alternately, for 1 and 2 hr rated walls only, min one layer of nom 3/4 in. (19 mm) thick gypsum board on each side of wall as specified in the individual Wall and Partition Design may be used. Opening in gypsum board to be max 2-1/2 in. (64 mm) diam for 2" device and max 4-1/2 in. (114 mm) diam for 4" device.
The hourly F and FH Ratings of the firestop system are dependent upon the hourly rating of the wall in which it is installed.
2. Cables — Within the loading area for each firestop device, the cables may represent a 0 to 100 percent visual fill. Cables to be tightly bundled within the device and rigidly supported on both sides of wall assembly. Any combination of the following types of cables may be used:
A. Max 100 pair No. 24 AWG (or smaller) copper conductor telecommunication cable with polyvinyl chloride (PVC) jacketing and insulation.
B. Max 7/C No. 12 AWG copper conductor control cable with PVC or XLPE jacket and insulation.
C. Max 4/0 AWG type RHH ground cable.
D. Max 4 pr No. 22 AWG Cat 5 or Cat 6 computer cables.
E. Max RG 6/U coaxial cable with fluorinated ethylene insulation and jacketing.
F. Fiber optic cable with polyvinyl chloride (PVC) or polyethylene (PE) jacket and insulation having a max diam of 1/2 in. (13 mm).
G. Max 20/C No. 22 AWG shielded printer cable with PVC jacket.
H. Through-Penetrating Product* — Two copper conductors No. 18 AWG (or smaller) Power or Non Power Limited Fire Alarm Cable with or without a jacket under a metal armor.
AFC CABLE SYSTEMS INC
I. Max. 1/4 in. (6 mm) diameter S-Video Cable consisting of 2 max 24 AWG 75 ohm coax or twisted pair cable with PE insulation and PVC jacket.
J. Max 3/C No 12 AWG MC Cable.
K. Through Penetrating Product* — Any cables, Armored Cable+ or Metal Clad Cable+ currently Classified under the Through Penetrating Product category. See Through Penetrating Product (X/PLY) category in the Fire Resistance Directory for names of manufacturers.
When the hourly rating of the wall assembly is 1 hr, the T, FT and FTH Ratings are 0 hr. When the hourly rating of the wall assembly is 2 hr, the T, FT and FTH Ratings are 1 hr except that, when Item 2J or 2K is used, the T, FT and FTH Ratings are 1/2 hr. When the hourly rating of the wall assembly is 3 or 4 hr, the T, FT and FTH Ratings are 1-1/2 and 2 hr, respectively.
L Ratings apply only when device flanges are used. L Ratings vary depending on whether the gasketing material (see Item 3) or the sealant (Item 4) is used. See Table below for L Ratings.

Table with columns for Max Cable Fill, Cable Type, L Rating, CFM/Sq Ft, and L Rating, CFM. Includes sub-columns for Ambient and 400°F conditions, and further sub-columns for Sealant and Gasket.

- 3. Firestop Device* — Firestop device consists of a corrugated steel tube with an inner plastic housing, intumescent material rings, twisted inner fabric smoke seal, flanges and gasketing material (not shown). Firestop device to be installed in accordance with the accompanying installation instructions. As an option, the inner fabric seal may remain open except that, to attain the L Rating, the inner fabric seal shall be twisted to completely close off the opening within device. Device slid into wall such that ends project an equal distance from the approximate centerline of the wall assembly. The annular space between the device and the periphery of the opening shall be min 0 in. (point contact). Device provided with flanges that are spun clockwise onto device threads, over gasketing material butting lightly to both sides of wall. As an alternate to gasket material, sealant (Item 4) may be used. Device flanges are optional, except that when 1/2 in. (19 mm) gypsum board (see Item 1B) is used, device flanges shall be used and for 3 and 4 hr fire rating, device flanges shall be used. When the device flanges are not used, the T, FT and FTH Ratings for the firestop system are 0 hr.
HILTI CONSTRUCTION CHEMICALS, DIV OF HILTI INC — CP 653 and CP 653 BA 2" Speed Sleeve, CP 653 and CP 653 BA 4" Speed Sleeve
4. Fill, Void or Cavity Material* - Sealant — As an alternate to gasket material (see Item 3), min 1/2 in. (13 mm) thickness of fill material applied within the annulus between firestop device and wall, flush with both surfaces of wall, and an additional 1/4 in. (6 mm) bead applied around periphery of device. When device flanges are used, gypsum drywall compound may be used in place of the fill material. Sealant is required when device flanges are not used (see Item 3).
HILTI CONSTRUCTION CHEMICALS, DIV OF HILTI INC — FS-ONE, FS-ONE MAX Intumescent Sealant, or CP 606 Sealant
* Indicates such products shall bear the UL or cUL Certification Mark for jurisdictions employing the UL or cUL Certification (such as Canada), respectively.
+Bearing the UL Listing Mark

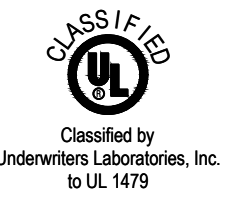

System No. W-L-3414

Table with columns for ANSI/UL1479 (ASTM E814) and CAN/ULC S115, listing fire ratings (F, T, L) for various conditions.

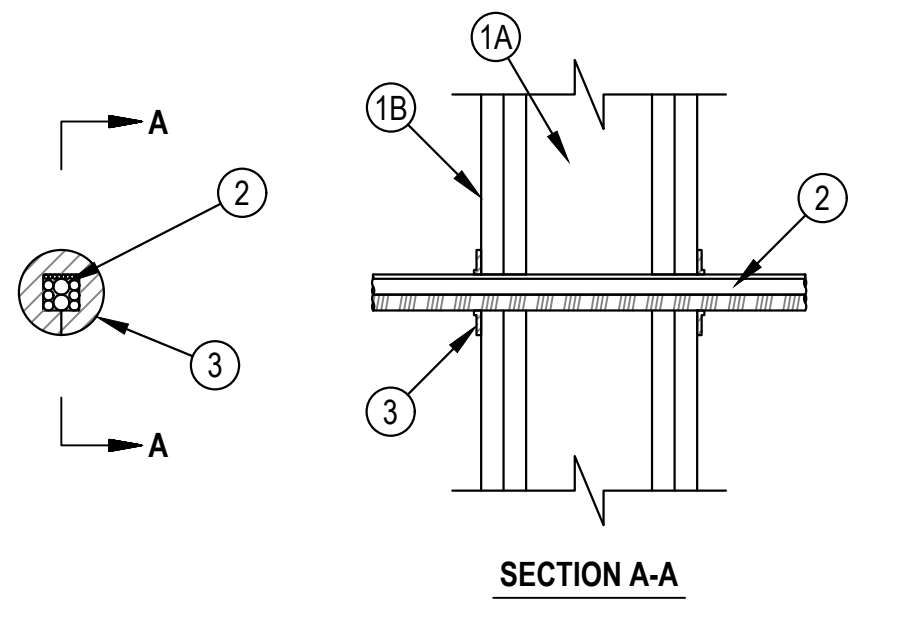

- 1. Wall Assembly — The 1 or 2 hr fire rated gypsum board/stud wall assembly shall be constructed of the materials and in the manner specified in the individual U300, U400, V400 or W400 Series Wall and Partition Designs in the UL Fire Resistance Directory and shall include the following construction features:
A. Studs — Wall framing may consist of either wood studs or steel channel studs. Wood studs to consist of nom 2 in. (51 mm) by 4 in. (102 mm) lumber spaced 16 in. (406 mm) OC. Steel studs to be min 3-1/2 in. (89 mm) wide and spaced max 24 in. (610 mm) OC.
B. Gypsum Board* — 5/8 in. (16 mm) thick, 4 ft (1219 cm) wide with square or tapered edges. The gypsum wallboard type, thickness, number of layers, fastener type and sheet orientation shall be as specified in the individual Wall and Partition Design. Opening may be round, rectangular or irregular with a max diam or dimension of 1 in. (25 mm).
The hourly F and FH Ratings of the firestop system are equal to the hourly fire rating of the wall assembly in which it is installed.
2. Cables — Single or tight bundle of cables to be installed within the opening. Aggregate cross-sectional area of cables in opening to have a visual fill of min 0% to max 100%. The annular space between the cable bundle and the periphery of the opening to be min 0 in. (point contact). Cables to be rigidly supported on both sides of the wall assembly. Any combination of the following types and sizes of cables may be used:
A. Max 3/C No. 8 AWG NM copper conductor cable (Romex) with PVC insulation and jacket.
B. Max 7/C-No. 12 AWG copper conductor control cable with PVC or XLPE insulation and jacket.
C. Max 100 pair No. 24 AWG (or smaller) copper conductor telecommunication cable with PVC or plenum rated insulation and jacketing.
D. Max 4 pr No. 22 AWG (or smaller) Cat 5 or Cat 6 computer cables with PVC or plenum rated insulation and jacketing.
E. Type RG/U coaxial cable with fluorinated ethylene or PVC insulation and jacketing having a max outside diameter of 1/2 in. (13 mm).
F. Max 24 fiber optic cable with polyvinyl chloride (PVC) or polyethylene (PE) jacket and insulation.
G. Through Penetrating Product* — Max two copper conductor No. 18 AWG (or smaller) Power or Non-Power Limited Fire Alarm Cable with or without a jacket under a metal armor.
AFC CABLE SYSTEMS INC
H. Maximum 3/C No. 10 AWG copper conductor metal-clad cable.
The hourly T, FT and FTH Ratings of the firestop system are dependent on cable type and hourly wall rating as specified in Table below.

Table with columns for Cable Type, Hourly Wall Rating, and Hourly T, FT and FTH Rating. Lists various cable types (None, A, B, C, D, E, F, G, H) and their corresponding ratings.

- 3. Fill, Void or Cavity Material* — Nom 60 mm diam by 3 mm thick putty disc with one seam at radius. Paper-backer of disc to be removed and disc firmly pressed around the cable/cable bundle lapping nom 5 mm onto cables to completely cover opening and firmly pressed to lap onto the wall around periphery of opening. Disc seam to be firmly pressed and sealed tight. Disc to be installed at both surfaces of wall.
HILTI CONSTRUCTION CHEMICALS, DIV OF HILTI INC — CFS-D 1" Firestop Cable Disc
* Indicates such products shall bear the UL or cUL Certification Mark for jurisdictions employing the UL or cUL Certification (such as Canada), respectively.



Barrett, Woodyard & Associates, Inc.

3495 Holcomb Bridge Road
Norcross, GA 30092
Phone (770) 810-8800

©This drawing is copyrighted. It may not be reproduced nor used in any other form or on any other project.

Table with columns for No., Drawing Issue Description, and Date. Shows a 100% Design Submission on 11/14/24.

Hartsfield-Jackson Atlanta International Airport

6000 N Terminal Pkwy
Atlanta, GA 30320

Slutty Vegan
Concourse B
Space BS-10-FB

PENETRATION DETAILS - ELECTRICAL

Table with columns for Name, Title, and Date. Lists R. ROSENTHAL (Project Manager), H. OMORI (Project Engineer), and A. DAVIS (Date: 11/14/2024).

E007

Table with columns for File Plot Date and Drawing No. Shows 11/14/2024 and FILE PLOT DATE.

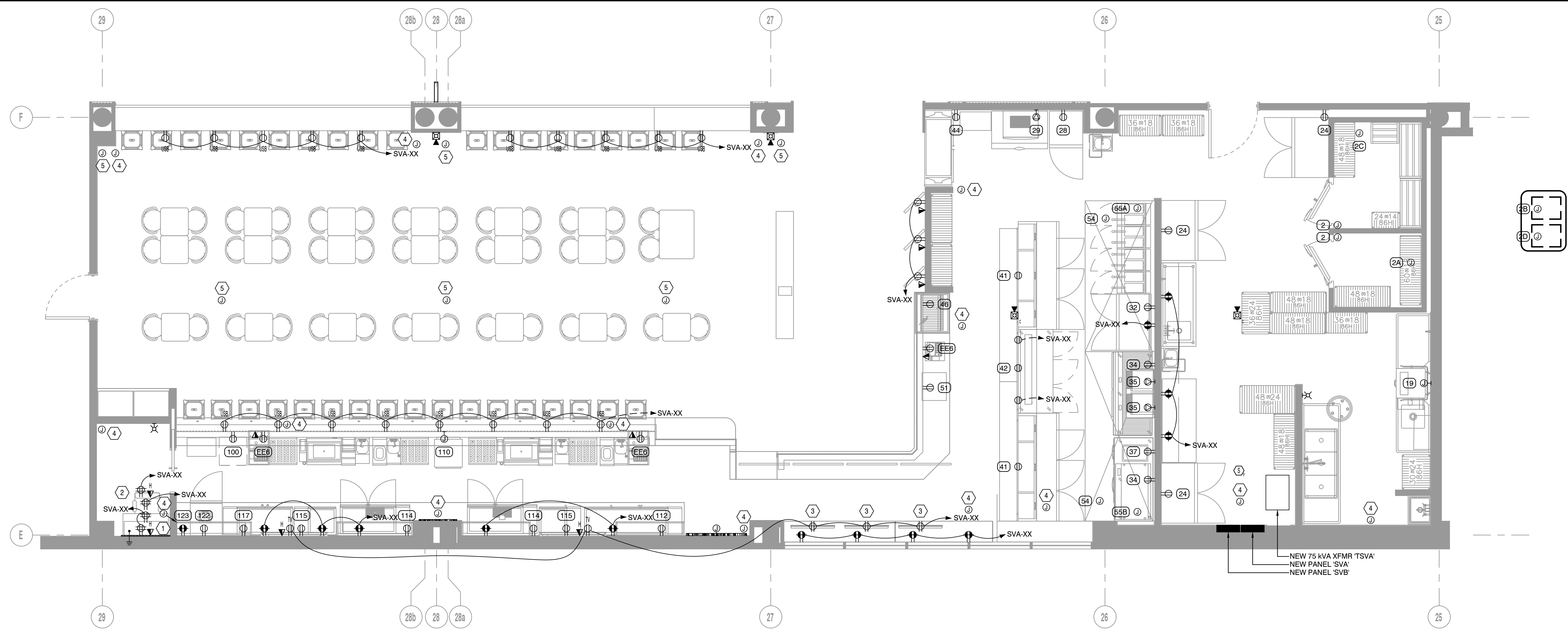

1 FLOOR PLAN - ELECTRICAL
E101 1/4"=1'-0"

GENERAL NOTES

- REFER TO SHEET E001 FOR SYMBOLS LEGEND.
- REFER TO SHEET E102 FOR FOOD SERVICE EQUIPMENT SCHEDULE.
- ALL DEVICES SHALL BE CONSIDERED NEW UNLESS NOTED OTHERWISE. REFER TO ARCHITECTURAL DRAWINGS AND FOOD SERVICE EQUIPMENT DRAWINGS FOR EXACT LOCATION AND MOUNTING HEIGHTS OF ALL DEVICES.
- ALL NEW DEVICES & COVER PLATE COLOR/FINISHES SHALL BE SELECTED BY ARCHITECT.
- VERIFY ELECTRICAL REQUIREMENTS & RECEPTACLE NEMA TYPES FOR TENANT PROVIDED EQUIPMENT WITH TENANT PRIOR TO ROUGH-IN AND INSTALLATION.
- PROVIDE LOCKABLE CIRCUIT BREAKERS FOR ALL HARDWIRED APPLIANCES IN ACCORDANCE WITH NEC 422.31(B).
- ALL RECEPTACLES 120V/1P, 20A (OR LESS), 208V/1P, 50A (OR LESS), AND 208V/3P, 100A (OR LESS) LOCATED IN THE FOOD AND BEVERAGE PREPARATION AREAS SHALL BE G.F.C.I.-PROTECTED PER NEC 210.8(B), WITH PROTECTION INTEGRAL TO EITHER THE DEVICE OR THE BREAKER. G.F.C.I. RECEPTACLES ARE ONLY PERMITTED IN LIEU OF CIRCUIT BREAKERS WHEN THE RECEPTACLES ARE READILY ACCESSIBLE UNLESS NOTED OTHERWISE. WHEN A G.F.C.I. RECEPTACLE IS USED AND IS NOT READILY ACCESSIBLE, THE RECEPTACLE SHALL BE PROVIDED WITH A REMOTE DEAD-FRONT, G.F.C.I. TEST/RESET SWITCH. WHEN A G.F.C.I. CIRCUIT BREAKER SIZE/RATING IS UNAVAILABLE FROM THE MANUFACTURER, PROVIDE AN IN-LINE G.F.C.I. MODULE BY NORTHSORE OR EQUAL.
- DRAWING IS FOR DESIGN INTENT PURPOSES ONLY. COORDINATE EXACT CONDUIT ROUTING IN THE FIELD WITH ALL OTHER TRADES. UPSIZE CONDUCTORS SUCH THAT VOLTAGE DROP DOES NOT EXCEED MORE THAN 3%.
- PROVIDE A PRINTED (I.E. TYPEWRITTEN) PANEL SCHEDULE FOR ALL PANELS MODIFIED AND INSTALLED DURING CONSTRUCTION.
- COORDINATE FINAL TERMINATION POINTS OF ALL TEL/DATA AND LOW VOLTAGE CONDUITS WITH TENANT AND TENANT'S VENDORS PRIOR TO ROUGH-IN AND INSTALLATION. ALL EMPTY CONDUITS SHALL BE PROVIDED WITH PULLSTRINGS AND BUSHINGS AT THE TERMINATIONS.

SHEET KEYNOTES

- PROVIDE AND INSTALL 5' HIGH x 3/4" THICK PLYWOOD BACKBOARD, WIDTH AS SHOWN, WITH ONE (1) 4" x 12" GROUNDING BUS BAR CONNECTED VIA #4 INSULATED CU GROUND Routed IN 1" CONDUIT TO BUILDING SYSTEM GROUND. PROVIDE A 2" CONDUIT FROM BACKBOARD TO MAIN TELEPHONE ROOM SERVING THIS CONCESSION AREA. PROVIDE #6 INSULATED CU GROUND CONNECTIONS AS REQUIRED TO EQUIPMENT ON WALL. COORDINATE EXACT LOCATIONS, MOUNTING HEIGHT, AND CONNECTIONS WITH IT REPRESENTATIVE.
- RECEPTACLES AND LOW VOLTAGE OUTLETS AT MANAGER'S DESK TO BE STACKED ABOVE EACH OTHER. REFER TO ARCHITECTURAL ELEVATIONS FOR ADDITIONAL DETAILS.
- PROVIDE DUPLEX RECEPTACLE MOUNTED TO CEILING FOR POWER CONNECTIONS TO SUSPENDED LED DISPLAY. COORDINATE EXACT LOCATION WITH TENANT'S EQUIPMENT VENDOR.
- PROVIDE JUNCTION BOX ABOVE CEILING FOR SECURITY CAMERA. PROVIDE 1/2" CONDUIT FOR CABLING. COORDINATE EXACT LOCATION AND REQUIREMENTS WITH TENANT'S SECURITY VENDOR.
- PROVIDE JUNCTION BOX ABOVE CEILING FOR MUSIC SPEAKER. PROVIDE 1/2" CONDUIT FOR CABLING. COORDINATE EXACT LOCATION AND REQUIREMENTS WITH TENANT'S A/V VENDOR. MUSIC SOURCE SHALL BE PROVIDED WITH SHUNT TRIP.

No.	Drawing Issue Description	Date
	100% Design Submission	11/14/24

Hartsfield-Jackson Atlanta
International Airport

6000 N Terminal Pkwy
Atlanta, GA 30320

Slutty Vegan
Concourse B
Space BS-10-FB

FLOOR PLAN - ELECTRICAL

R. ROSENTHAL	2024-1246
PROJECT MANAGER	PROJECT NO.
H. OMORI	AS NOTED
PROJECT ENGINEER	SCALE
A. DAVIS	11/14/2024
DRAWN BY	DATE

E101

11/14/2024	DRAWING NO.
FILE PLOT DATE	

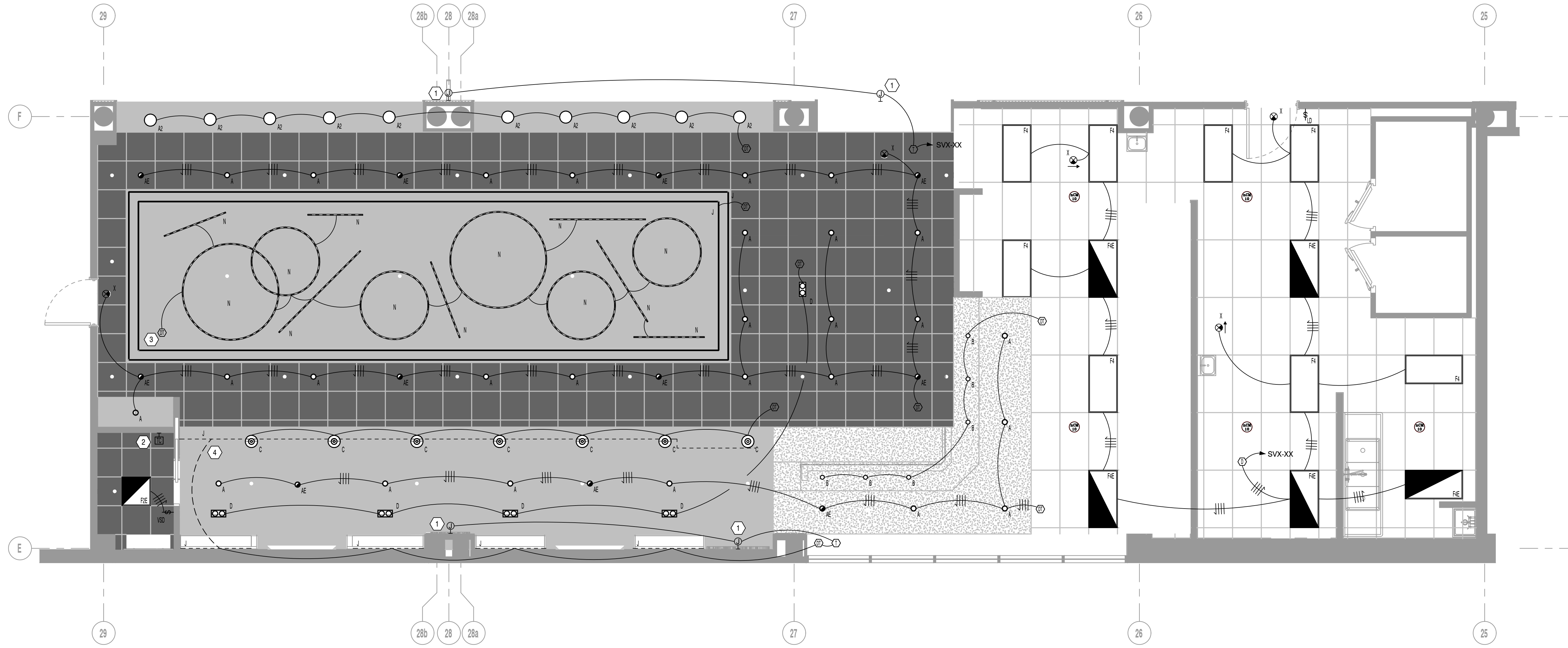

1 FLOOR PLAN - LIGHTING
E201 1/4"=1'-0"

GENERAL NOTES

- REFER TO SHEET E001 FOR LIGHTING SYMBOLS LEGEND AND SHEET E002 FIXTURE SCHEDULE.
- ALL FIXTURES AND DEVICES SHALL BE CONSIDERED NEW UNLESS NOTED OTHERWISE. REFER TO ARCHITECTURAL DRAWINGS FOR EXACT FIXTURE LOCATIONS AND MOUNTING REQUIREMENTS.
- ALL EXIT SIGNS AND EMERGENCY/EGRESS LIGHTING FIXTURES SHALL BE PROVIDED WITH AN UL 924 LISTED, 90-MINUTE EMERGENCY BACKUP BATTERY. PROVIDE A CONTINUOUS "HOT" CONDUCTOR TO ALL EXIT SIGNS AND EMERGENCY/EGRESS LIGHTING FIXTURE BATTERIES. EXIT SIGNS SHALL BE CONTINUOUSLY ILLUMINATED (UNSWITCHED & UNCONTROLLED). EMERGENCY FIXTURES SHALL BE CONTROLLED (ON/OFF + DIMMED).
- ALL NEW DEVICES & COVERPLATE COLOR/FINISHES SHALL BE SELECTED BY ARCHITECT.
- FIXTURES WITHIN ENCLOSED SPACES WITH ONE (1) WALL SWITCH SHALL BE CONTROLLED BY THE SWITCH IN THAT SPACE. LIGHTING ZONES IN OPEN AREAS AND AREAS WITH MULTIPLE SWITCHES ARE DESIGNATED BY A LOWERCASE LETTER BETWEEN TWO (2) ASTERISKS (E.G. "*a*") INDICATING BOTH THE SWITCH AND THE LIGHTING CIRCUIT FOR THAT ZONE.
- DRAWING IS FOR DESIGN INTENT PURPOSES ONLY. FIELD COORDINATE EXACT CONDUIT ROUTING IN THE FIELD WITH ALL OTHER TRADES. UPSIZE CONDUCTORS SUCH THAT VOLTAGE DROP DOES NOT EXCEED MORE THAN 3%.
- PROVIDE A PRINTED (I.E. TYPEWRITTEN) PANEL SCHEDULE FOR ALL PANELS MODIFIED DURING CONSTRUCTION.
- ALL LIGHTING CONTROLS CABLING (0-10V DIMMING WIRES, CONTROL SYSTEM CABLING, ETC.) SHALL BE ROUTED IN CONDUIT PER AATC STANDARDS.

SHEET KEYNOTES

- PROVIDE JUNCTION BOX FOR SIGNAGE. COORDINATE EXACT LOCATION WITH VENDOR. CONNECT TO CIRCUIT AND CONTROL DEVICE AS SHOWN. ALL SIGNAGE SHALL BE CONTROLLED FROM THE LIGHTING CONTROL PANEL IN THE MANAGER'S OFFICE.
- PROVIDE LIGHTING CONTROL PANEL IN MANAGER'S OFFICE FOR CONTROL OF ALL RESTAURANT LIGHTING EXCLUDING THE MANAGER'S OFFICE. ALL BACK-OF-HOUSE LIGHTING (TYPE "F4") SHALL BE OCCUPANCY CONTROLLED. ALL OTHER LIGHTING AND SIGNAGE SHALL BE TIMECLOCK CONTROLLED. COORDINATE EXACT LOCATION WITH TENANT PRIOR TO ROUGH-IN.
- INTERFACE DMX CONTROLLER FOR TYPE "N" FIXTURES WITH LIGHTING CONTROL PANEL IN MANAGER'S OFFICE FOR DMX CONTROL.
- PROVIDE POWER TO TYPE "J" TAPELIGHT UNDER BAR COUNTER.

No.	Drawing Issue Description	Date
	100% Design Submission	11/14/24

Hartsfield-Jackson Atlanta International Airport

6000 N Terminal Pkwy
Atlanta, GA 30320

Slutty Vegan
Concourse B
Space BS-10-FB

FLOOR PLAN - LIGHTING

R. ROSENTHAL	2024-1246
PROJECT MANAGER	PROJECT NO.
H. OMORI	AS NOTED
PROJECT ENGINEER	SCALE
A. DAVIS	11/14/2024
DRAWN BY	DATE

E201

11/14/2024 FILE PLOT DATE
DRAWING NO.



Barrett, Woodyard & Associates, Inc.

3495 Holcomb Bridge Road
Norcross, GA 30092
Phone (770) 810-8800

©This drawing is copyrighted. It may not be reproduced nor used in any other form or on any other project.

ABBREVIATIONS

Table with 3 columns: Abbreviation, Full Name, and Unit/Value. Includes terms like A/C ABOVE CEILING, AAV AIR ADMITTANCE VALVE, AC AIR CONDITIONING, etc.

LEGEND

Table with 2 columns: Symbol and Description. Includes symbols for COLD WATER, HOT WATER, SANITARY / GREASE WASTE, VENT, GAS, EX. CW, etc.

ELECTRIC WATER HEATER SCHEDULE

Table with 8 columns: I.D. TAG, TYPE OF WATER HEATER, TANK CAPACITY (GALLONS), RECOVERY @ 100°F (GPH), POWER INPUT (KW), VOLTS/PHASE, BASIS OF DESIGN, REMARKS.

(1) PROVIDE AND INSTALL EXPANSION TANK ON CW INLET. WATTS SERIES DET OR EQUAL. SIZED PER MANUFACTURER'S RECOMMENDATIONS.

PUMP SCHEDULE

Table with 13 columns: I.D. TAG, FLUID, TYPE OF PUMP, FLOW (GPM), HEAD (FT.), MAX. NPSHR (FT.), MAX. RPM, MOTOR H.P., VOLTS/PHASE, MINIMUM EFFICIENCY (%), BASIS OF DESIGN, REMARKS.

(1) PUMP SHALL BE ALL STAINLESS STEEL CONSTRUCTION AND SHALL BE PROVIDED WITH ECM MOTOR AND AQUASTAT. PUMP SHALL INTERFACE WITH BUILDING EMS TO OPERATE DURING OCCUPIED HOURS.

GENERAL NOTES

- 1. THESE DRAWINGS ARE SCHEMATIC IN NATURE AND ARE NOT INTENDED TO SHOW ALL POSSIBLE CONDITIONS. IT IS INTENDED THAT A COMPLETE TENANT PLUMBING SYSTEM BE PROVIDED WITH ALL NECESSARY EQUIPMENT, ACCESSORIES, OPTIONS AND CONTROLS, COMPLETELY COORDINATED WITH ALL DISCIPLINES. ALL ITEMS AND LABOR REQUIRED FOR A COMPLETE TENANT PLUMBING SYSTEM IN ACCORDANCE WITH ALL APPLICABLE CODES, STANDARDS AND THE BASE BUILDING CONTRACT DOCUMENTS SHALL BE FURNISHED WITHOUT INCURRING ADDITIONS TO THE CONTRACT.
2. REFER TO THE ARCHITECTURAL DRAWINGS FOR EXACT PARTITION LAYOUTS, REFLECTED CEILING PLANS, DIMENSIONS, ETC.
3. EXISTING PLUMBING EQUIPMENT AND PIPES ARE SHOWN BY DASHED LINES. NEW WORK AND RELOCATED WORK ARE SHOWN BY SOLID LINES. EXISTING WORK TO BE REMOVED IS SHOWN HATCHED. WHEN ANY PIPING IS REMOVED, PIPING SHALL BE CAPPED AND SEALED.
4. VISIT SITE AND CAREFULLY EXAMINE EXISTING CONDITIONS PRIOR TO SUBMITTING BID. THE EXISTING CONDITIONS SHOWN ARE BASED ON DOCUMENTS PROVIDED BY OTHERS AND HAVE NOT BEEN VERIFIED BY THE ENGINEER. IF EXISTING CONDITIONS DIFFER FROM DRAWINGS IN SUCH A MANNER THAT WILL AFFECT PRICING, (I.E., PIPING, WATER HEATERS, FIXTURES, ETC.) CONTRACTOR WILL NOTIFY OWNER SO THAT A RESOLUTION CAN BE MADE PRIOR TO SUBMITTING BIDS. NO ALLOWANCE WILL BE MADE FOR LACK OF KNOWLEDGE OF EXISTING CONDITIONS.
5. REFER TO THE ARCHITECTURAL REFLECTED CEILING PLANS FOR EXACT LOCATIONS AND TYPES OF CEILINGS. DO NOT LOCATE EQUIPMENT VALVES, OR CLEANOUTS ABOVE INACCESSIBLE CEILINGS. COORDINATE WITH CEILING TYPES BELOW TENANT SPACE FOR BELOW FLOOR PIPING. ALL SHUT-OFF VALVES SHALL BE EASILY ACCESSED FOR FUTURE OPERATION. PROVIDE ACCESS PANELS WHERE NECESSARY AND COORDINATE EXACT LOCATION WITH ARCHITECT. PROVIDE ALL MANUFACTURER AND NEC REQUIRED CLEARANCES FOR ALL EQUIPMENT.
6. ALL PLUMBING FIXTURES SHALL BE PROVIDED AS COMPLETE PACKAGES PROVIDING ALL RELATED ACCESSORIES SUCH AS TAIL PIECES, SUPPLY STOPS, P-TRAPS ETC., SO AS TO FURNISH A COMPLETE JOB.
7. COORDINATE ALL WORK IN OCCUPIED AREAS WITH THE TENANT IN THAT AREA. COORDINATE ALL WORK IN UNOCCUPIED AREAS AND COMMON AREAS WITH LANDLORD.

MECHANICAL CHARACTERISTICS

Table with 4 columns: ItemNo, Quantity, Category, Remarks. Lists mechanical items like FLOOR DRAIN, HUB TYPE DRAIN, GREASE INCEPTOR, FUNNEL TYPE FLOOR DRAIN, etc.

PLUMBING SCHEDULE

Table with 12 columns: ItemNo, Quantity, Description, Cold Water (in), Cold Water Conn. Height(in), Hot Water (in), Hot Water Conn. Height(in), Filtered Water Size, Filtered Water Conn. Height(in), Indirect Waste Size, Direct Waste Size, Direct Waste Conn. Height(in), Plumbing Remarks.

BAR PLUMBING SCHEDULE

Table with 12 columns: ItemNo, Quantity, Description, Cold Water (in), Cold Water Conn. Height(in), Hot Water (in), Hot Water Conn. Height(in), Filtered Water Size, Filtered Water Conn. Height(in), Indirect Waste Size, Direct Waste Size, Direct Waste Conn. Height(in), Plumbing Remarks.

Table with 3 columns: No., Drawing Issue Description, Date. Shows 100% Design Submission on 11/14/24.

Hartsfield-Jackson Atlanta International Airport

6000 N Terminal Pkwy
Atlanta, GA 30320

Slutty Vegan
Concourse B
Space BS-10-FB

PLUMBING LEGEND,
NOTES, SCHEDULES, &
DETAILS

Table with 2 columns: Name/Role and Project/Scale/Date. Lists R. ROSENTHAL as PROJECT MANAGER, H. BRANHAM as PROJECT ENGINEER, and project details.

P001

Table with 2 columns: Date and Drawing No. Shows 11/14/2024 and FILE PLOT DATE.

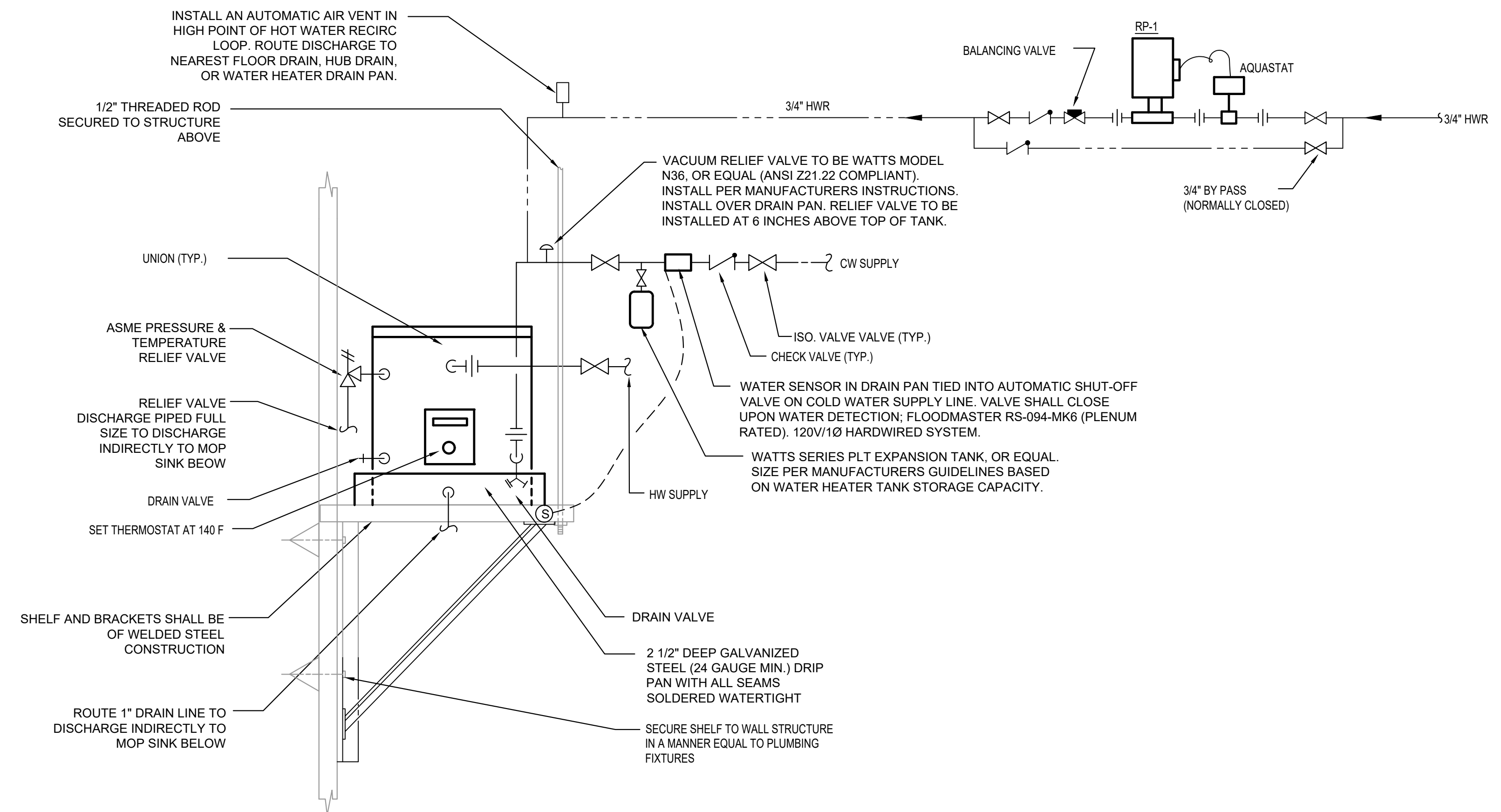

1 WATER HEATER DETAIL

P002 NOT TO SCALE

NOTE: SHELF SHALL BE CONSTRUCTED TO SUPPORT THE WATER HEATER CAPACITY INDICATED. SEE FLOOR PLANS FOR LOCATION.

NOTE: SET MOUNTING HEIGHT AS HIGH AS POSSIBLE.

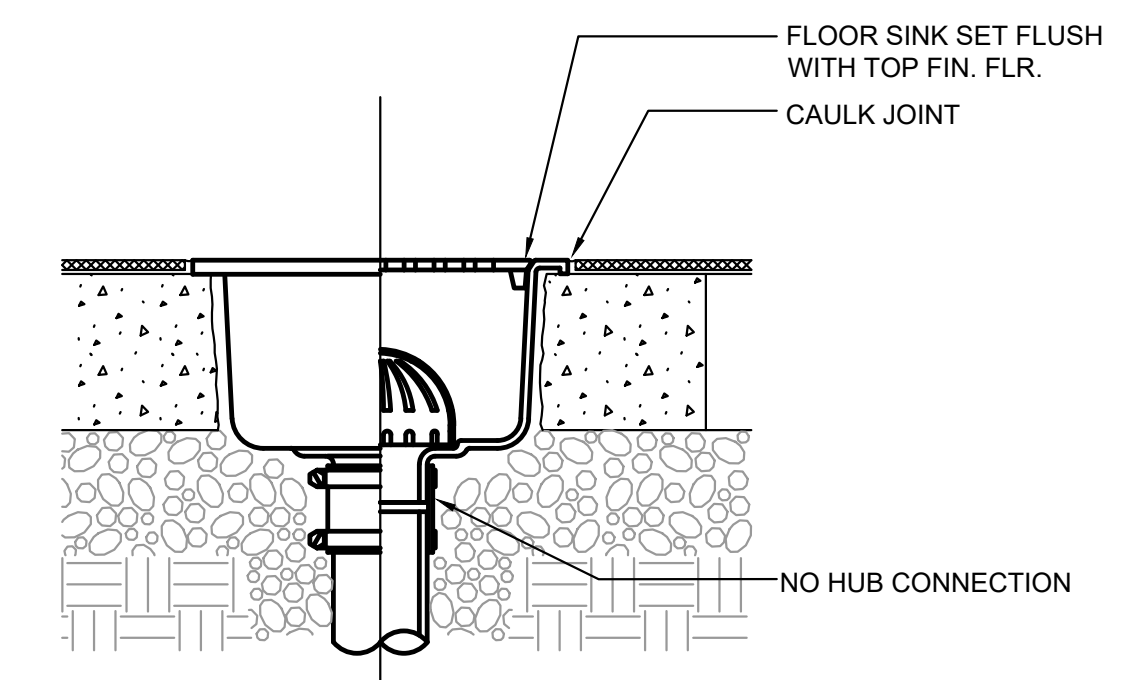

2 FLOOR SINK DETAIL

P002 NOT TO SCALE

No.	Drawing Issue Description	Date
	100% Design Submission	11/14/24

Hartsfield-Jackson Atlanta International Airport

6000 N Terminal Pkwy
 Atlanta, GA 30320

Slutty Vegan
 Concourse B
 Space BS-10-FB

PLUMBING DETAILS

R. ROSENTHAL	2024-1246
PROJECT MANAGER	PROJECT NO.
H. BRANHAM	AS NOTED
PROJECT ENGINEER	SCALE
H. BRANHAM	11/14/2024
DRAWN BY	DATE

P002

11/14/2024	
FILE PLOT DATE	DRAWING NO.

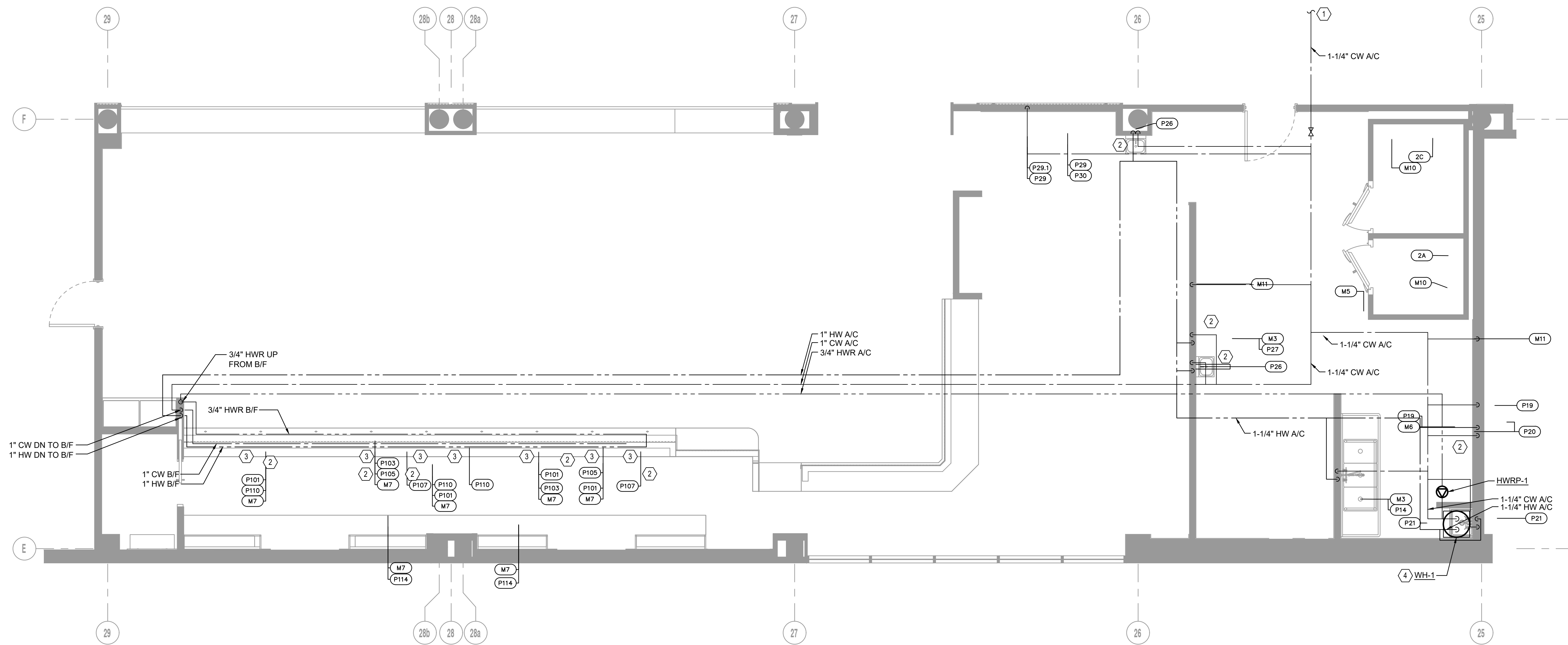

1 PLUMBING DOMESTIC WATER FLOOR PLAN
P100 1/4"=1'-0"

GENERAL NOTES	SHEET KEYNOTES
<ol style="list-style-type: none"> ALL NEW PIPING SHALL CONNECT TO EXISTING PIPING OF EQUAL OR GREATER SIZE. CONTRACTOR SHALL ROUTE AS REQUIRED TO MEET THIS INTENT. PROVIDE SHUTOFF VALVE AT EACH EQUIPMENT/FIXTURE CONNECTION. PROVIDE BACKFLOW PREVENTION DEVICES WHERE REQUIRED BY CODE. REPAIR/REPLACE ANY PIPE INSULATION THAT IS LOOSE, TORN OR DETACHED. REMOVE ALL ABANDONED PIPING BACK TO RISERS AND CAP WATERTIGHT. EXISTING TAPS MAY BE REUSED FOR THE NEW WORK PROVIDED THEY ARE OF ADEQUATE SIZE. 	<ol style="list-style-type: none"> CONNECT 1-1/4" CW TO EXISTING WATER PIPING IN THIS AREA OF EQUAL OR GREATER SIZE. FIELD VERIFY EXACT LOCATION. PROVIDE POINT OF USE THERMOSTATIC MIXING VALVE MEETING THE REQUIREMENTS OF ASSE 1070, LEONARD (170-LF), TO ENSURE A MAXIMUM HOT WATER TEMP OF 110° F AT THE FIXTURE. PROVIDE CW & HW TO ALL EQUIPMENT/FIXTURE CONNECTIONS. FINAL CONNECTION SIZE SHALL BE PER MANUFACTURER'S RECOMMENDATION. WATER HEATER SHALL BE INSTALLED DIRECTLY ABOVE MOP SINK. INSTALL PER DETAIL 1/P002.

No.	Drawing Issue Description	Date
	100% Design Submission	11/14/24

Hartsfield-Jackson Atlanta International Airport
6000 N Terminal Pkwy
Atlanta, GA 30320
Slutty Vegan
Concourse B
Space BS-10-FB

PLUMBING DOMESTIC WATER FLOOR PLAN

R. ROSENTHAL PROJECT MANAGER	2024-1246 PROJECT NO.
H. BRANHAM PROJECT ENGINEER	AS NOTED SCALE
H. BRANHAM DRAWN BY	11/14/2024 DATE

P100

11/14/2024 FILE PLOT DATE	DRAWING NO.
------------------------------	-------------

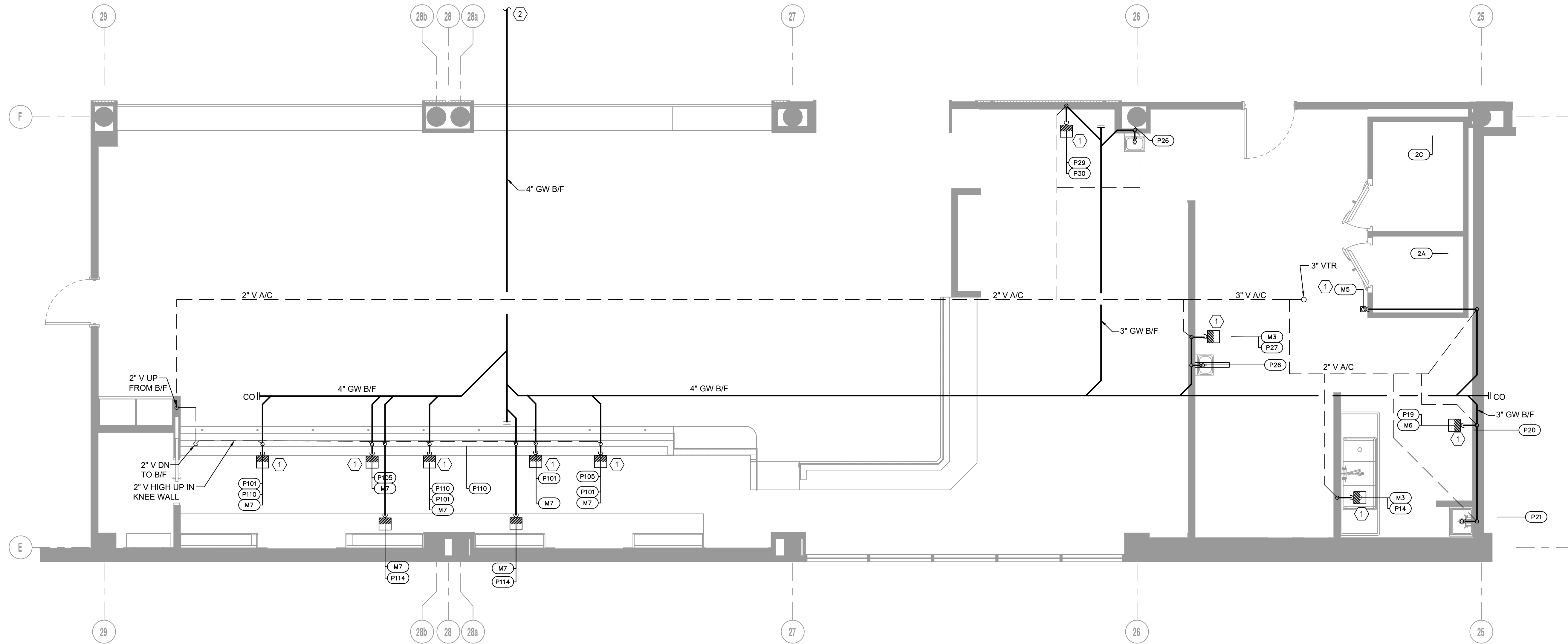

1 PLUMBING SANITARY & VENT FLOOR PLAN
P200 1/4"=1'-0"

GENERAL NOTES	SHEET KEYNOTES
<ol style="list-style-type: none"> ALL NEW PIPING SHALL CONNECT TO EXISTING PIPING OF EQUAL OR GREATER SIZE. CONTRACTOR SHALL ROUTE AS REQUIRED TO MEET THIS INTENT. EXISTING SANITARY SEWER PIPING WAS NOT LOCATED PER INVESTIGATIVE SITE VISIT. CONTRACTOR SHALL PERFORM REQUIRED DUE DILIGENCE AND ROUTE NEW PIPING AS REQUIRED FOR A COMPLETE INSTALLATION TO MAINTAIN REQUIRED INVERT ELEVATION. COORDINATE WITH ALL TRADES, LANDLORD, ARCHITECT, AND EXISTING TENANTS. ALL BELOW SLAB SANITARY SEWER PIPING SHALL BE PROVIDED WITH CLEANOUTS AS REQUIRED TO MEET IPC. REPAIR/REPLACE ANY PIPE INSULATION THAT IS LOOSE, TORN OR DETACHED. REMOVE ALL ABANDONED PIPING BACK TO RISERS AND CAP WATERTIGHT. EXISTING TAPS MAY BE REUSED FOR THE NEW WORK PROVIDED THEY ARE OF ADEQUATE SIZE. ALL GREASE WASTE PIPING SHALL BE SLOPED AT 1/4" PER FOOT, UNLESS OTHERWISE NOTED, IN DIRECTION OF FLOW. ROUTE TO EXISTING TWO 1500 GALLON GREASE TRAPS IN SERIES. 	<ol style="list-style-type: none"> ROUTE INDIRECT WASTE LINES FOR KITCHEN EQUIPMENT/FIXTURES TO NEAREST FLOOR SINK. REFER TO FIXTURE CONNECTION SCHEDULE FOR SIZES. PROVIDE FUNNEL AS REQUIRED. TERMINATE WITH A 2" AIR GAP. CONNECT NEW GREASE PIPING SIZED AS SHOWN TO EXISTING SANITARY PIPING BELOW FLOOR OF EQUAL OR GREATER SIZE AT COLUMN LINES H & 26 (APPROXIMATELY -75 FEET). FIELD VERIFY EXACT LOCATION.

No.	Drawing Issue Description	Date
	100% Design Submission	11/14/24

Hartsfield-Jackson Atlanta
International Airport

6000 N Terminal Pkwy
Atlanta, GA 30320

Slutty Vegan
Concourse B
Space BS-10-FB

**PLUMBING PLUMBING
SANITARY & VENT
FLOOR PLAN**

R. ROSENTHAL	2024-1246
PROJECT MANAGER	PROJECT NO.
H. BRANHAM	AS NOTED
PROJECT ENGINEER	SCALE
H. BRANHAM	11/14/2024
DRAWN BY	DATE

P200

11/14/2024	
FILE PLOT DATE	DRAWING NO.

No.	Drawing Issue Description	Date
	100% Design Submission	11/14/24

Hartsfield-Jackson Atlanta International Airport

6000 N Terminal Pkwy
Atlanta, GA 30320

Slutty Vegan
Concourse B
Space BS-10-FB

FIRE PROTECTION LEGEND, NOTES, & FLOOR PLAN

R. ROSENTHAL	2024-1246
PROJECT MANAGER	PROJECT NO.
H. BRANHAM	AS NOTED
PROJECT ENGINEER	SCALE
H. BRANHAM	11/14/2024
DRAWN BY	DATE

FP100

11/14/2024	
FILE PLOT DATE	DRAWING NO.

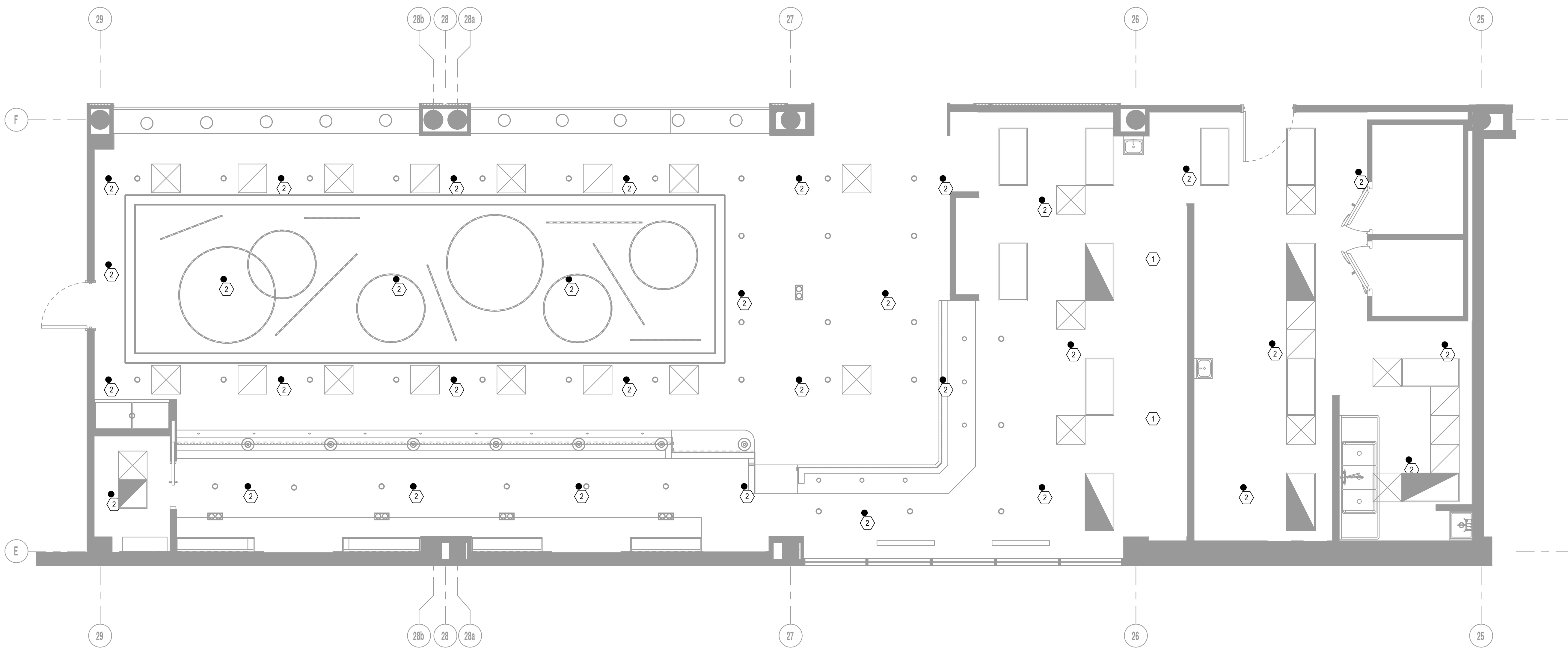

1 FIRE PROTECTION FLOOR PLAN

FP100 1/4"=1'-0"

SPECIFICATIONS

- 21 05 00 SPRINKLER SYSTEMS
- A. THIS SECTION 21 05 00 AND THE ACCOMPANYING DRAWINGS COVER THE PROVISIONS OF ALL LABOR, EQUIPMENT, APPLIANCES, AND MATERIALS AND PERFORMING ALL OPERATIONS IN CONNECTION WITH THE CONSTRUCTION OF SPRINKLER SYSTEMS AS SPECIFIED HEREIN AND AS SHOWN.
- B. THE WORK INCLUDED UNDER THIS SECTION 21 05 00 SHALL INCLUDE, BUT IS NOT LIMITED TO, THE FOLLOWING:
1. PIPING AND SPRINKLER HEADS.
 2. THE SPRINKLER SYSTEMS SHALL BE DESIGNED AND INSTALLED IN CONFORMANCE WITH THE 2013 STANDARDS OF NFPA 13, NFPA 72A, 72B, 72C, 72D, NFPA 231, THE STANDARDS OF THE UNDERWRITER (IRI/FM/ISO, ETC.) AND LOCAL CODES.
 3. THE SPRINKLER DESIGN AND INSTALLATION SHOP DRAWINGS SHALL BE SUBMITTED AND APPROVED BY THE OWNER'S UNDERWRITER AND THE FIRE MARSHALL.
 4. THE SPRINKLER SYSTEMS SHALL BE INSTALLED BY A FIRM WHICH IS DULY LICENSED TO INSTALL SUCH SYSTEMS IN THE STATE OF GEORGIA.
 5. UPON COMPLETION OF THE WORK, PROVIDE AUTOCAD OR BIM FILE AND TWO (2)-SETS OF "RECORD" DRAWINGS OF THE FIRE PROTECTION SYSTEMS AS ACTUALLY INSTALLED TO THE OWNER. DRAWINGS SHALL BE TO SCALE, AND SHALL INCLUDE ALL DETAILS REQUIRED TO ACCURATELY INDICATE THE SYSTEM AS INSTALLED.
 6. ALL EQUIPMENT AND MATERIALS PROVIDED UNDER THIS SECTION 21 05 00 SHALL BE NEW AND OF THE BEST GRADE COMMERCIAL QUALITY, SHALL BE OF THE LATEST DESIGN OF THE MANUFACTURER, AND SHALL BE LISTED AND APPROVED BY U.L. AND THE UNDERWRITER. MATERIALS AND EQUIPMENT MANUFACTURED OUTSIDE OF THE UNITED STATES WILL NOT BE ACCEPTABLE. ALL COMPONENTS SHALL BE SUITABLE FOR THE PRESSURES INDICATED ON THE FLOW TEST.
 7. ALL SPRINKLER HEADS SHALL BE AUTOMATIC, CLOSED-TYPE, QUICK-RESPONSE, STANDARD SPRAY HEADS.
 8. SPRINKLER HEADS IN CEILINGS UNLESS NOTED OTHERWISE:
 - 1) SHALL MATCH BASE BUILDING STANDARDS.
 - 2) AREAS WITH SUSPENDED CEILINGS, EXCEPT SPECIALTY CEILINGS, SHALL HAVE CONCEALED FULLY RECESSED TYPE. FINISH SHALL BE AS SELECTED BY THE ARCHITECT.
 9. THE TEMPERATURE RATING OF THE SPRINKLER HEADS SHALL BE IN ACCORDANCE WITH THE RECOMMENDATIONS OF THE UNDERWRITER.
 10. EACH PENETRATION THROUGH WALLS AND CEILINGS SHALL BE EQUIPPED WITH A ESCUTCHEON, FINISH SELECTED BY ARCHITECT, AT THE POINT PIPE PASSES THROUGH THE WALL OR CEILING.
 11. ALL HEADS INSTALLED IN AREAS WITH TILE CEILINGS SHALL HAVE THE HEADS CENTERED IN THE TILE.
 12. ABOVEGROUND PIPING SHALL BE SCHEDULE 40, GRADE A53 OR A120; EXCEPT THAT SCHEDULE 10 PIPING IS ACCEPTABLE ON PIPE SIZES 2 1/2" AND LARGER WHERE PERMITTED BY THE APPLICABLE CODES AND STANDARDS. SCHEDULE 10 PIPING SHALL NOT BE
- THREADED NOR CUT-GROOVED.
- Q. IF ALLOWED BY BUILDING OWNER AND THE WATER PRESSURE ALLOWS. AT THE CONTRACTOR'S OPTION, INDIVIDUAL DROPS TO SPRINKLER HEADS MAY BE FLEXIBLE CORRUGATED STAINLESS STEEL HOSE WITH STAINLESS STEEL BRAID, APPROVED BY BOTH FACTORY MUTUAL AND UL. FLEXIBLE HOSE SHALL BE SECURED ABOVE THE CEILING WITH GALVANIZED SHEETMETAL BRACKETS AND CLAMPS. FLEXIBLE HOSE, BRACKETS AND CLAMP SHALL BE AS MANUFACTURED BY FLEXHEAD INDUSTRIES, INC. OR AN APPROVED EQUAL.
- R. PROVIDE ALL NECESSARY HANGERS, SUPPORTS, BRACING, ACCESSORIES, ETC., AS REQUIRED FOR PROPER INSTALLATION OF THE WORK, AND ONLY APPROVED TYPE HANGERS SHALL BE USED. ALL SPRINKLER PIPING SHALL BE SUPPORTED FROM BUILDING STRUCTURE; SPRINKLER LINES UNDER DUCTS SHALL NOT BE SUPPORTED FROM DUCTWORK BUT SHALL BE SUPPORTED FROM BUILDING STRUCTURE WITH TRAPEZE HANGERS WHERE NECESSARY.
- S. THE DESIGN AND INSTALLATION OF THE SPRINKLER SYSTEM SHALL BE BASED ON ORDINARY HAZARD GROUP 1.
- T. THE ENTIRE SPRINKLER SYSTEM SHALL BE TESTED AT 200 PSI FOR NOT LESS THAN 2 HOURS. ALL LEAKS DISCOVERED SHALL BE REPAIRED BY TIGHTENING, REPLACING OR RE-WORKING THE LEAKING COMPONENT OR JOINT.
- U. FIRE PROTECTION SCOPE OF WORK CONSISTS OF RELOCATING EXISTING SPRINKLER HEADS TO COORDINATE WITH NEW WALL, DIFFUSER, AND LIGHT FIXTURE LOCATIONS. NEW HEADS SHALL BE PROVIDED AS NECESSARY FOR A COMPLETE SYSTEM. SPECIAL ATTENTION IS CALLED TO AREAS WITH GYP BOARD CEILINGS. PROVIDE HEADS AS DIRECTED ABOVE FOR GYP BOARD CEILINGS. VERIFY THAT ALL SPRINKLER HEADS ARE IN GOOD CONDITION. REPLACE ANY SPRINKLER HEADS THAT ARE NO LONGER IN GOOD CONDITION.

GENERAL NOTES

1. IT IS THE FIRE PROTECTION CONTRACTOR'S RESPONSIBILITY TO INSTALL, RELOCATE, AND REMOVE SPRINKLER HEADS AS REQUIRED TO MEET CODE. SEE SPECIFICATIONS FOR FURTHER INFORMATION.
2. NO SPRINKLER HEAD SHALL BE CLOSER THAN 6'-0" TO ANOTHER SPRINKLER HEAD OR 4" TO A WALL. NO SPRINKLER HEAD SPACING SHALL EXCEED 15'-0" FROM ANOTHER SPRINKLER HEAD OR 7'-6" FROM A WALL.
3. HEADS SHALL BE INSTALLED FOLLOWING 2019 NFPA 13 AND MANUFACTURER'S RECOMMENDATIONS.
4. ALL SPRINKLER HEADS WITHIN THE TENANT SPACE SHALL BE OF UNIFORM APPEARANCE PER TYPE. THAT IS, ALL SEMI-RECESSED, CONCEALED, AND UPRIGHT HEADS, ETC SHALL HAVE A MATCHED APPEARANCE, CHANGE OUT EXISTING HEADS AS NECESSARY.
5. COORDINATE WITH ENTIRE DESIGN PACKAGE FOR NEW/EXISTING/DEMO WALL CONSTRUCTION

SHEET KEYNOTES

1. NEW PENDANT TYPE SPRINKLER HEAD.
2. PROVIDE FIRE PROTECTION TO NEW KITCHEN HOOD PER MANUFACTURER GUIDELINES.

SLUTTY VEGAN ATLANTA AIRPORT

Contractor:
BGI #:

Drawing Schedule

MW-CS	Cover Sheet
MW-H1	Hardware / Cabinet Schedule
MW-A0	Overall Plan
MW-A1	Concourse Wall Panels / Friendship Counters
MW-A1.1	Concourse Wall Panels / Friendship Counters
MW-A2	Grab and Go
MW-A3	Planter / Waste Bins
MW-A4	Bar
MW-A4.1	Bar
MW-A5	Order Pickup



22 Simon Avenue
Lackawanna, NY 14218
Ph: 716-893-1417
Fax: 716-893-1438
www.bgimillwork.com



FINISH SCHEDULE

COUNTER TOP CONSTRUCTION:
TOP SURFACE: SEE ELEVATION
THICKNESS: SEE ELEVATION
CTR TOP EDGE MATERIAL: SEE ELEVATION

CABINET CONSTRUCTION:
INTERIOR: BLACK LAMIFLY
DOORS: TBD
CABINET EDGES: .01 & MATCHING PVC, UNLESS NOTED
DOORS/DRAWERS EDGES: .01 & PVC, UNLESS NOTED
SHLEF EDGES: .01 & EDGE, UNLESS NOTED
EXTERIOR: TBD
TOE KICKS: UNFINISHED
DRAWER MATERIAL: 1/2" WHITE VINYL
DRAWER SLIDES: BB FULL EXTENSION SLIDES
PULLS: WIRE PULL, 96MM CTC, BLACK
HINGES: BLUM; SELF CLOSING, 120°, #71T5590
LOCKS: NA

COLOR SCHEDULE:
FC-1: FORNICA BLACK #909-58, MATTE FINISH
FC-2: WILSONART NEW AGE OAK #7938-38, FINE VELVET FINISH
MT-2: CORRUGATED METAL, POWDERCOATED
"RAL 9004 - SIGNAL BLACK"
MT-4: EXPANDED METAL MESH, POWDERCOATED
"RAL 1023 - TRAFFIC YELLOW"
MT-5: EXPANDED METAL MESH, POWDERCOATED
"RAL 9007 - GREY ALUMINIUM"
SST-1: STAINLESS STEEL BASE, 20GA BRUSHED FINISH
QS-1: VICOSTONE QUARTZ SPARKLING RED 2CM
QS-2: VICOSTONE QUARTZ SPARKLING BLACK 2CM

SLUTTY VEGAN
ATLANTA AIRPORT

COVER SHEET

SUBMITTAL
DATE: 11/06/2024

Revisions:		
△		

Job #	Sheet:
Date: 10/16/2024	MW-CS
Scale: As noted	
Project Manager: DO	Dwg by: AEB

HARDWARE

CASEWORK HARDWARE

EUROPEAN HINGE



CONCEALED EUROPEAN BLUM
HINGE, SELF CLOSING, 120°

STANDARD FEATURES:

MANUFACTURER: BLUM
SERIES: CLIP TOP STANDARD
FINISH: NICKEL-PLATED
APPLICATION: FULL OVERLAY
OPENING ANGLE: 120°
HINGE CUP: INSERTA, 35MM BORE
MOUNTING HOLES: 8MM
CLOSING: SELF CLOSING
PRODUCT #: 71T5590

SHELF PINS



WURTH BAER L SHAPED STEEL
SHELF SUPPORT

STANDARD FEATURES:

MANUFACTURER: WURTH BAER
SERIES: PRO VALUE
FINISH: NICKEL
DIMENSIONS: 1/2" X 5/8"
PIN DIMENSIONS: 3/16" X 5/16"
PRODUCT #: IF1345NP-C

WIRE PULL



BERENSEN WIRE PULL

STANDARD FEATURES:

MANUFACTURER: BERENSEN
SERIES: ZURICH, UPTOWN APPEAL
FINISH: BLACK
CENTER TO CENTER: 96MM
LENGTH: 4-1/16"
PROJECTION: 1-1/4"
PRODUCT #: 6128-2055-P

ACCESSORIES

PIVOT HINGE



WURTH BAER PIVOT HINGE

STANDARD FEATURES:

MANUFACTURER: WURTH BAER
SERIES: SHELBY FURNITURE HARDWARE
FINISH: BRIGHT NIKEL PLATED
PRODUCT #: CNH704U-NP

COUNTERTOP LIFT ASSIST

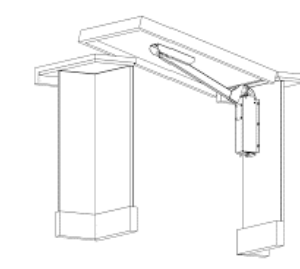

WEBERKNAPP LIFT ASSIST

STANDARD FEATURES:

MANUFACTURER: WEBERKNAPP
SERIES: GATE LIFT ASSIST

MATERIAL

CORRUGATED METAL - MT-2

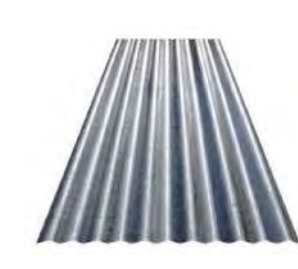

CORRUGATED STEEL,
POWDERCOATED

STANDARD FEATURES:

MANUFACTURER: GIBRALTAR BUILDING
PRODUCTS / HOME DEPOT
SERIES: CORRUGATED STEEL PANEL
FINISH: POWDERCOATED
RAL 9004 SIGNAL BLACK
PRODUCT #: 202322817

MISCELLANEOUS

PURSE HOOK



DOUG MOCKETT PURSE HOOK

STANDARD FEATURES:

MANUFACTURER: DOUG MOCKETT
FINISH: BLACK
DIMENSIONS: 3-1/8" x 1-1/4"
PRODUCT #: HK-90

FLAT BRACKET



GRANITE BRACKET

STANDARD FEATURES:

MANUFACTURER: ORIGINAL GRANITE BRACKET
SERIES: KNEE WALL SUPPORT BRACKET
FINISH: BLACK
DIMENSIONS: 14" X 2" X 1/2"
PRODUCT #:

VENT COVER



RICHELIEU VENT COVER

STANDARD FEATURES:

MANUFACTURER: RICHELIEU
SERIES: VENTILATION GRILLE
FINISH: BLACK
DIMENSIONS: 18-5/8" X 3-3/16"
PRODUCT #: 191180

IN WALL FLAT BRACKET

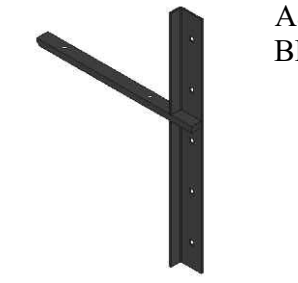

A&M CONCEALED METAL
BRACKET

STANDARD FEATURES:

MANUFACTURER: A&M
SERIES: CONCEALED METAL BRACKET
FINISH: WHITE
DIMENSIONS: 11" X 20" X 2"
26" X 26" X 2"

UNDERMOUNT OUTLET



DOUG MOCKETT
UNDERMOUNT OUTLET
WITH USB

STANDARD FEATURES:

MANUFACTURER: DOUG MOCKETT
SERIES: UNDERMOUNT OUTLET
FINISH: BLACK
DIMENSIONS: 4" X 1-3/4"
PRODUCT #: PCS99A-UM

ROOM	CABINETS	FILLERS	OTHER	SHEET

22 Simon Avenue
Lackawanna, NY 14218
Ph: 716-893-1417
Fax: 716-893-1438
www.bgimillwork.com

FINISH SCHEDULE

COUNTER TOP CONSTRUCTION:
TOP SURFACE: SEE ELEVATION
THICKNESS: SEE ELEVATION
CTR TOP EDGE MATERIAL: SEE ELEVATION

CABINET CONSTRUCTION:
INTERIOR: BLACK LAMIFLY
DOORS: TBD
CABINET EDGES: .018 MATCHING PVC, UNLESS NOTED
DOORS/DRAWERS EDGES: .018 PVC, UNLESS NOTED
SHELF EDGES: .018 EDGE, UNLESS NOTED
EXTERIOR: TBD
TOE KICKS: UNFINISHED
DRAWER MATERIAL: 1/4" WHITE VINYL
DRAWER SLIDES: BD FULL EXTENSION SLIDES
PULLS: WIRE PULL, 96MM CTC, BLACK
HINGES: BLUM; SELF CLOSING, 120°, #71T5590
LOCKS: N/A

COLOR SCHEDULE:
FL-1: FORMICA BLACK #909-50, MATTE FINISH
FL-2: WILSONART NEW AGE OAK #7930-30, FINE VELVET FINISH
MT-2: CORRUGATED METAL, POWDERCOATED
 "RAL 9004 - SIGNAL BLACK"
MT-4: EXPANDED METAL MESH, POWDERCOATED
 "RAL 1023 - TRAFFIC YELLOW"
MT-5: EXPANDED METAL MESH, POWDERCOATED
 "RAL 9007 - GREY ALUMINIUM"
SST-1: STAINLESS STEEL BASE, 20GA BRUSHED FINISH
QS-1: VICOSTONE QUARTZ SPARKLING RED, 2CM
QS-2: VICOSTONE QUARTZ SPARKLING BLACK, 2CM

SLUTTY VEGAN
ATLANTA AIRPORT

HARDWARE

SUBMITTAL
DATE: 11/06/2024

Revisions:

△		

Job #	Sheet:
Date: 10/16/2024	MW-H1
Scale: As noted	
Project Manager: DO	Dwg by: AEB



22 Simon Avenue
 Lackawanna, NY 14218
 Ph: 716-893-1417
 Fax: 716-893-1438
 www.bgimillwork.com



FINISH SCHEDULE

COUNTER TOP CONSTRUCTION:
 TOP SURFACE: SEE ELEVATION
 THICKNESS: SEE ELEVATION
 CTR TOP EDGE MATERIAL: SEE ELEVATION

CABINET CONSTRUCTION:
 INTERIOR: BLACK LAMPLY
 DOORS: TBD
 CABINET EDGES: .018 MATCHING PVC, UNLESS NOTED
 DOORS/DRAWERS EDGES: .018 PVC, UNLESS NOTED
 SHELF EDGES: .018 EDGE, UNLESS NOTED
 EXTERIOR: TBD
 TOE KICKS: UNFINISHED
 DRAWER MATERIAL: 1/2" WHITE VINYL
 DRAWER SLIDES: BD FULL EXTENSION SLIDES
 PULLS: WIRE PULL, 96MM CTC, BLACK
 HINGES: BLUM; SELF CLOSING, 120°, #1 T5590
 LOCKS: NA

COLOR SCHEDULE:
 FL-1: FORMICA 'BLACK' #909-58, MATTE FINISH
 PL-2: WILSONART 'NEW AGE OAK' #7938-38, FINE VELVET FINISH
 MT-2: CORRUGATED METAL, POWDERCOATED
 "RAL 9004 - SIGNAL BLACK"
 MT-4: EXPANDED METAL MESH, POWDERCOATED
 "RAL 1023 - TRAFFIC YELLOW"
 MT-5: EXPANDED METAL MESH, POWDERCOATED
 "RAL 9007 - GREY ALUMINIUM"
 SST-1: STAINLESS STEEL BASE, 20GA BRUSHED FINISH
 QS-1: VICOSTONE QUARTZ 'SPARKLING RED' 2CM
 QS-2: VICOSTONE QUARTZ 'SPARKLING BLACK', 2CM

SLUTTY VEGAN
 ATLANTA AIRPORT

OVERALL PLAN

SUBMITTAL
 DATE: 11/06/2024

Revisions:	
△	

Job #	Sheet:
Date: 10/16/2024	MW-A0
Scale: As noted	
Project Manager: DO	Dwg by: AEB

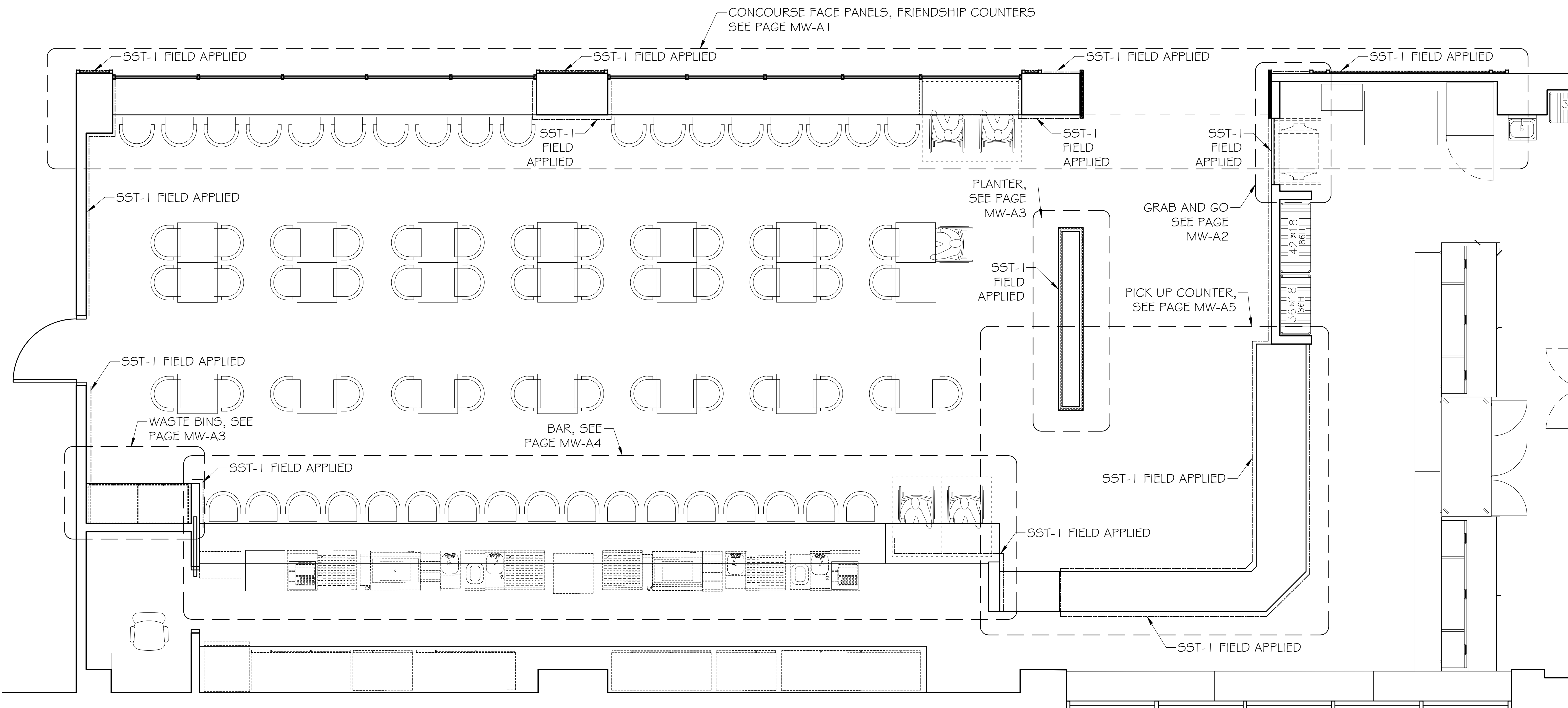

OVERALL PLAN:
 SCALE: 3/8" = 1'-0"

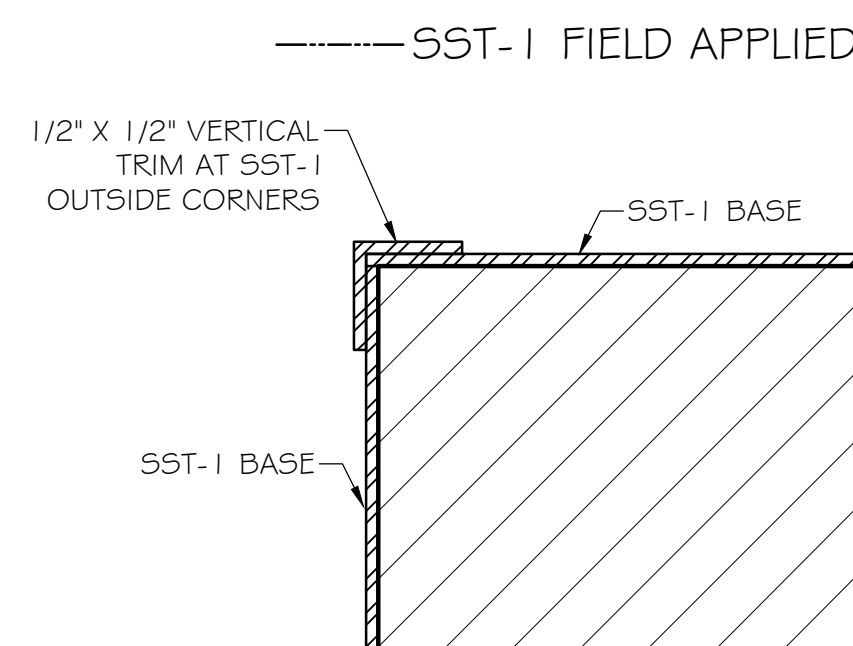

DETAIL: SST-1 OUTSIDE CORNERS
 SCALE: 1'-0" = 1'-0"



22 Simon Avenue
 Lackawanna, NY 14218
 Ph: 716-893-1417
 Fax: 716-893-1438
 www.bgimillwork.com



FINISH SCHEDULE

COUNTER TOP CONSTRUCTION:
 TOP SURFACE: SEE ELEVATION
 THICKNESS: SEE ELEVATION
 CTR TOP EDGE MATERIAL: SEE ELEVATION

CABINET CONSTRUCTION:
 INTERIOR: BLACK LAMIFLY
 DOORS: TBD
 CABINET EDGES: .018 MATCHING PVC, UNLESS NOTED
 DOORS/DRAWERS EDGES: .018 PVC, UNLESS NOTED
 SHELF EDGES: .018 EDGE, UNLESS NOTED
 EXTERIOR: TBD
 TOE KICKS: UNFINISHED
 DRAWER MATERIAL: 1/2" WHITE VINYL
 DRAWER SLIDES: BB FULL EXTENSION SLIDES
 HINGES: WIRE PULL, 96MM CTC, BLACK
 FINISHES: BLUM; SELF CLOSING, 120", #71 T5590
 LOCKS: NA

COLOR SCHEDULE:
 PL-1: FORMICA 'BLACK' #909-58, MATTE FINISH
 PL-2: WILSONART 'NEW AGE OAK' #7938-38, FINE VELVET FINISH
 MT-2: CORRUGATED METAL, POWDERCOATED
 'RAL 9004 - SIGNAL BLACK'
 MT-4: EXPANDED METAL MESH, POWDERCOATED
 'RAL 1 023 - TRAFFIC YELLOW'
 MT-5: EXPANDED METAL MESH, POWDERCOATED
 'RAL 9007 - GREY ALUMINUM'
 S5T-1: STAINLESS STEEL BASE, 20GA BRUSHED FINISH
 QS-1: VICOSTONE QUARTZ 'SPARKLING RED' 2CM
 QS-2: VICOSTONE QUARTZ 'SPARKLING BLACK', 2CM

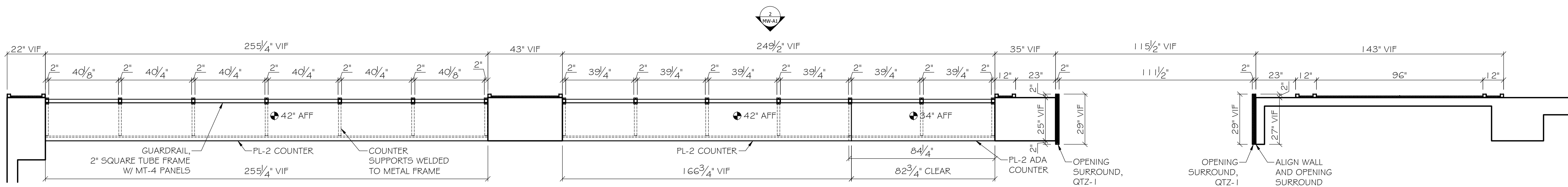

PLAN:
 SCALE: 3/8" = 1'-0"

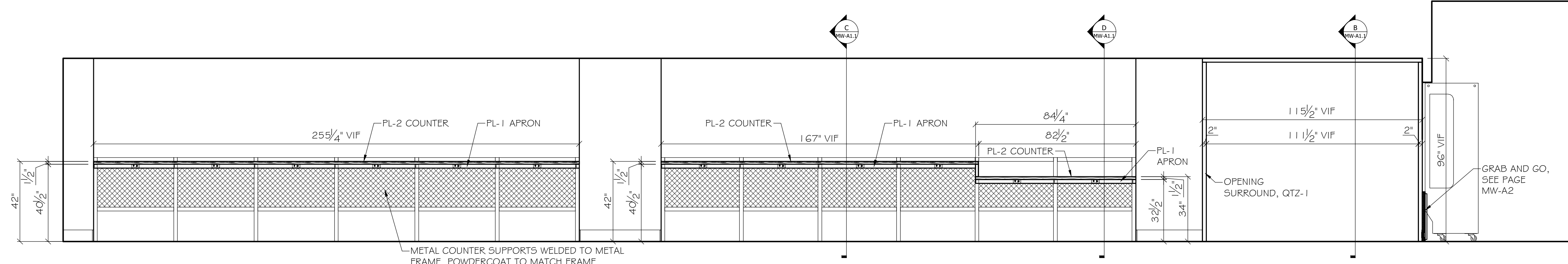

1 ELEVATION: CUSTOMER SIDE - FRIENDSHIP COUNTERS
 MW-A1 SCALE: 3/4" = 1'-0"

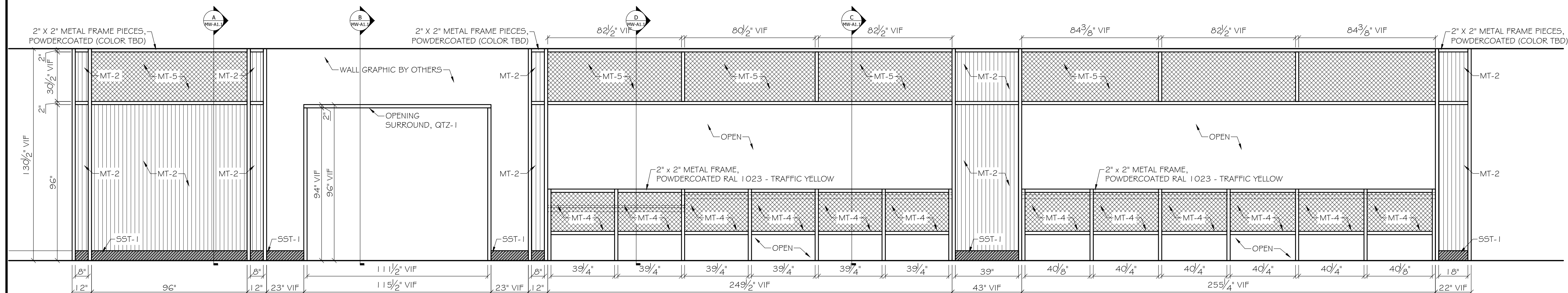

2 ELEVATION: CONCOURSE SIDE - WALL PANELS
 MW-A1 SCALE: 3/4" = 1'-0"

SLUTTY VEGAN
 ATLANTA AIRPORT

CONCOURSE WALL
 PANELS
 FRIENDS COUNTER

SUBMITTAL
 DATE: 11/06/2024

Revisions:	
△	

Job #	Sheet:
Date: 10/16/2024	MW-A1
Scale: As noted	
Project Manager: DO	Dwg by: AEB

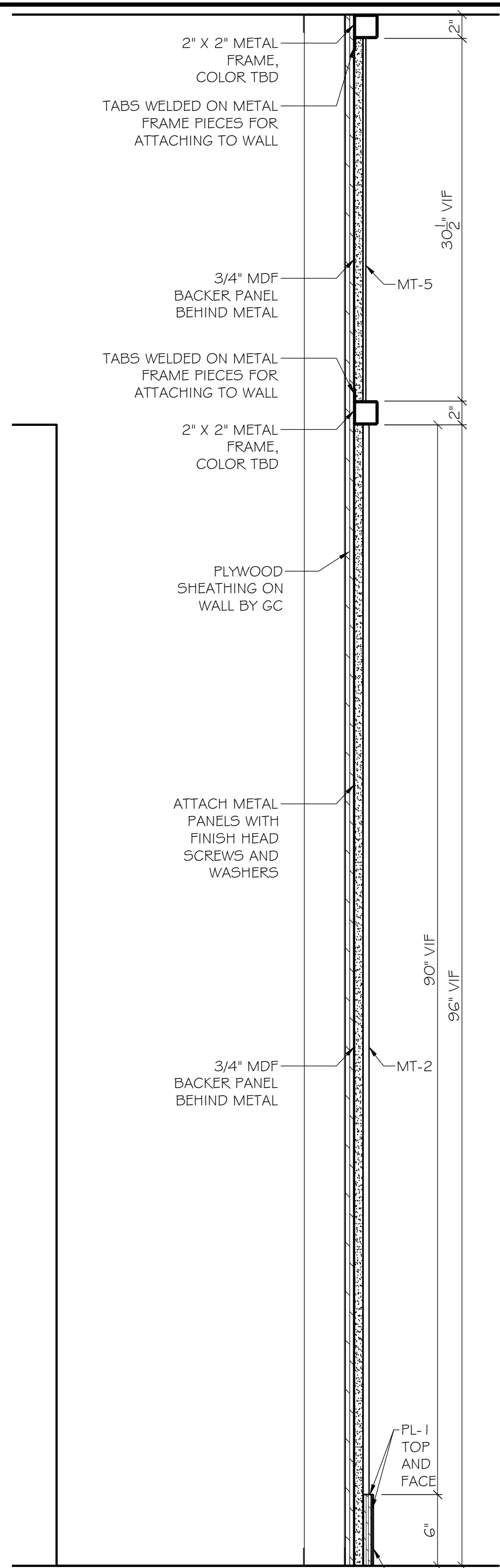

A SECTION: WALL PANELS
MW-A1.1 SCALE: 1-1/2" = 1'-0"

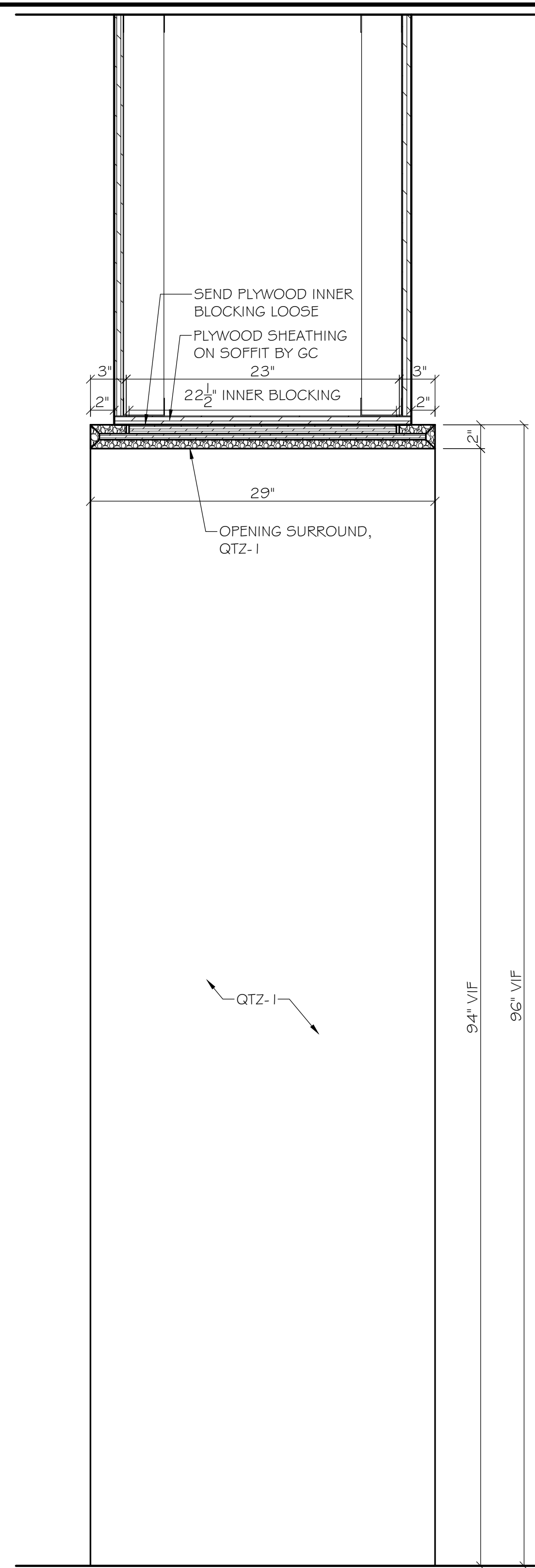

B SECTION: OPENING SURROUND
MW-A1.1 SCALE: 1-1/2" = 1'-0"

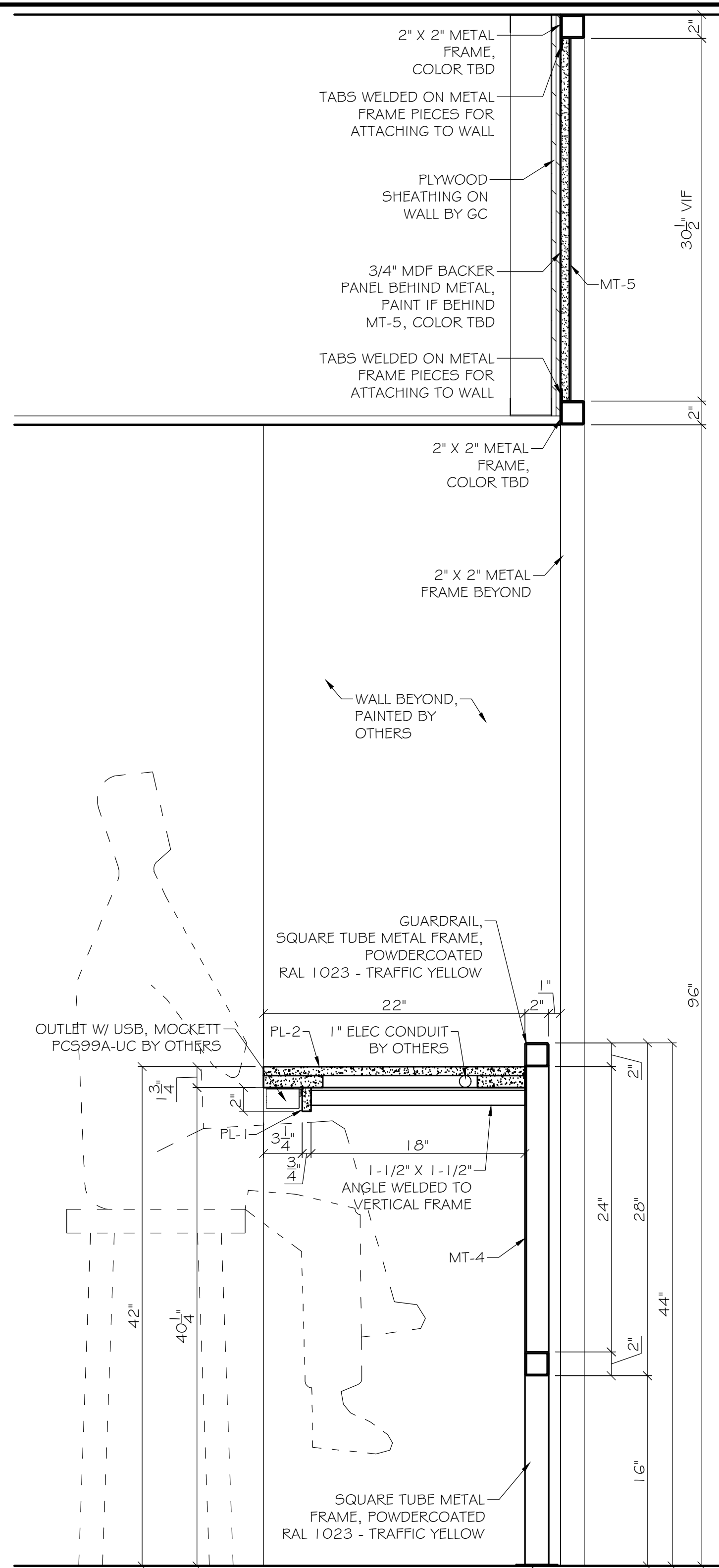

C SECTION: FRIENDSHIP COUNTER
MW-A1.1 SCALE: 1-1/2" = 1'-0"

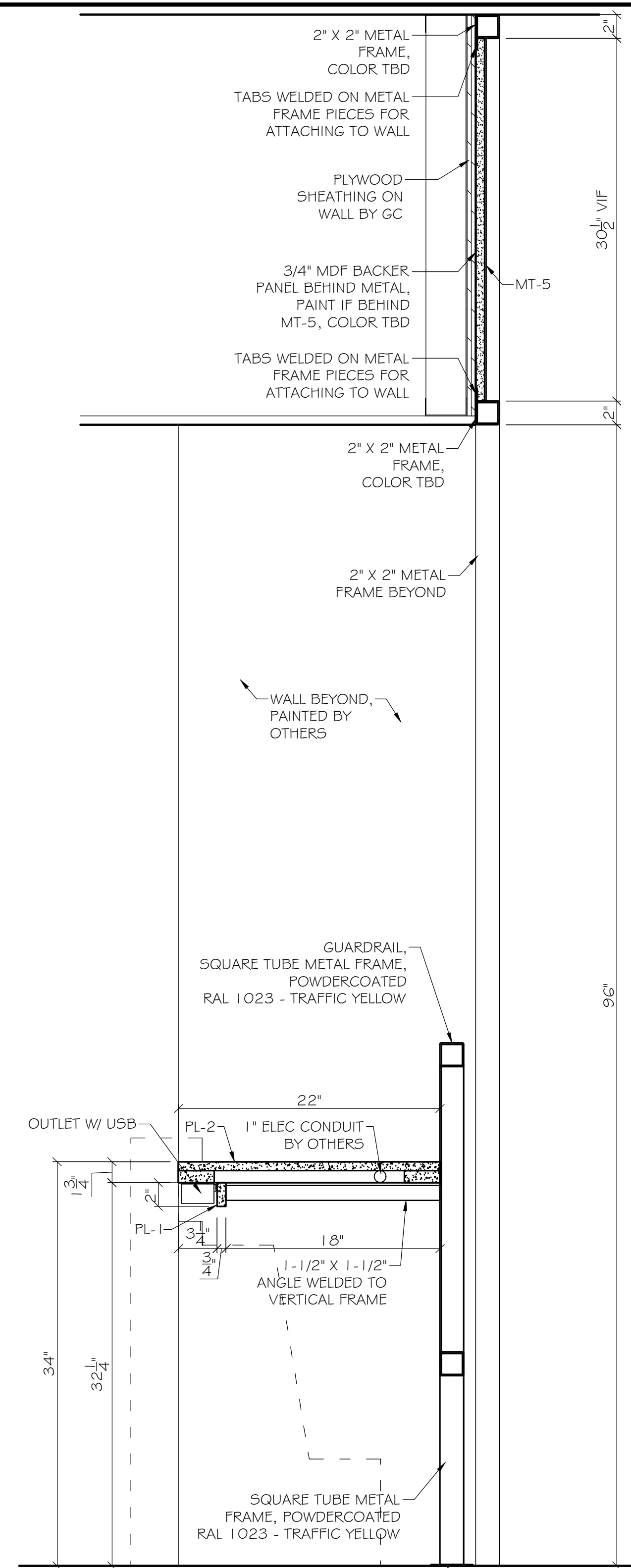

D SECTION: FRIENDSHIP COUNTER - ADA
MW-A1.1 SCALE: 1-1/2" = 1'-0"

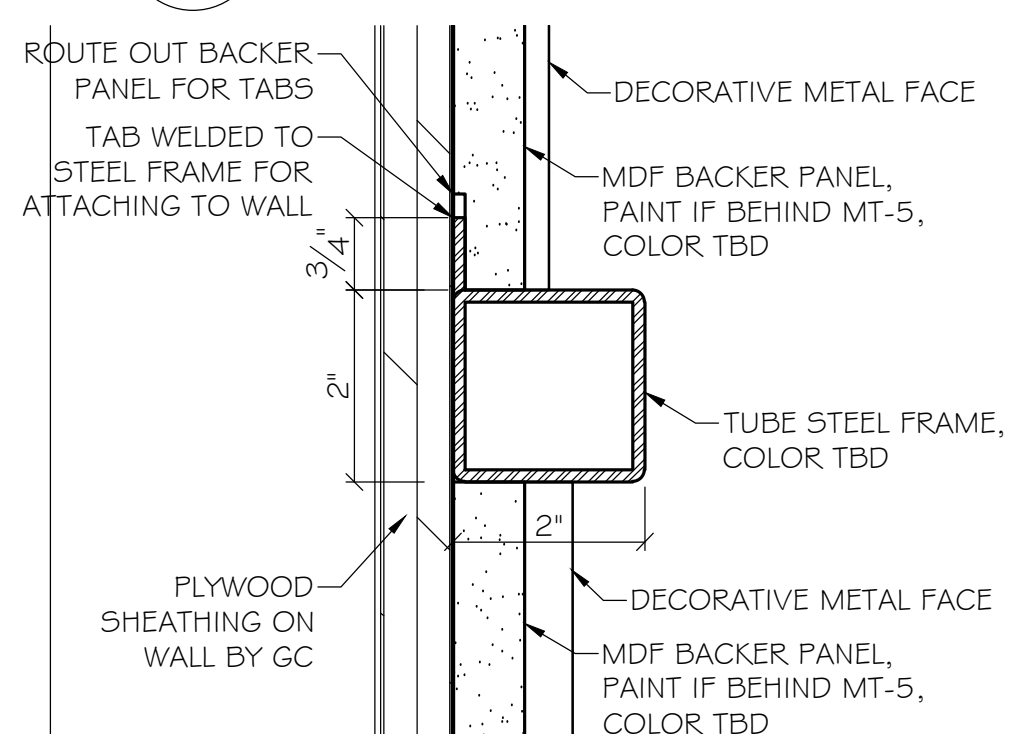

E DETAIL: WALL PANEL FRAME
MW-A1.1 SCALE: 1-1/2" = 1'-0"

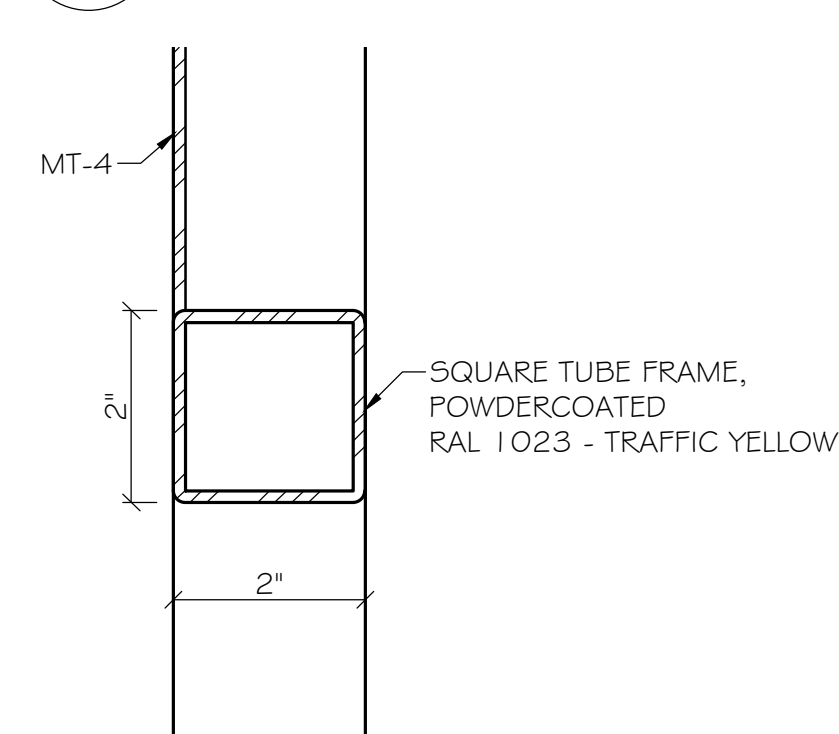

F DETAIL: GUARDRAIL HORIZONTALS
MW-A1.1 SCALE: 1-1/2" = 1'-0"

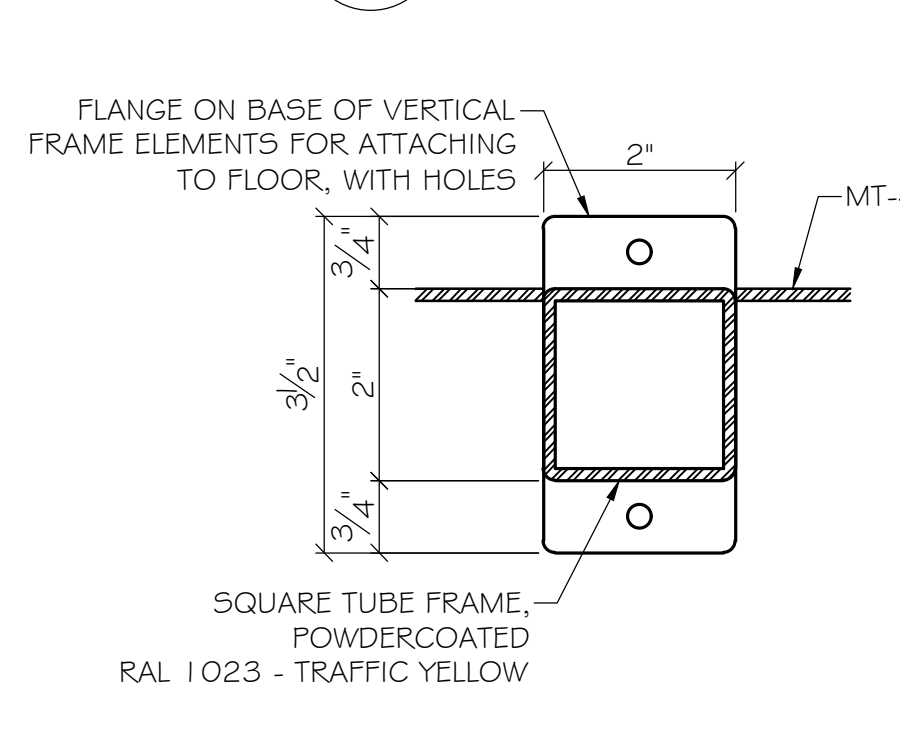

G DETAIL: GUARDRAIL VERTICALS
MW-A1.1 SCALE: 1-1/2" = 1'-0"



22 Simon Avenue
Lackawanna, NY 14218
Ph: 716-893-1417
Fax: 716-893-1438
www.bgimillwork.com



FINISH SCHEDULE

COUNTER TOP CONSTRUCTION:
TOP SURFACE: SEE ELEVATION
THICKNESS: SEE ELEVATION
CTR TOP EDGE MATERIAL: SEE ELEVATION

CABINET CONSTRUCTION:
INTERIOR: BLACK LAMIFLY
DOORS: TBD
CABINET EDGES: .018 MATCHING PVC, UNLESS NOTED
DOORS/DRAWERS EDGES: .018 PVC, UNLESS NOTED
SHELF EDGES: .018 EDGE, UNLESS NOTED
EXTERIOR: TBD
TOE KICKS: UNFINISHED
DRAWER MATERIAL: 1/2" WHITE VINYL
DRAWER SLIDES: BB FULL EXTENSION SLIDES
PULLS: WIRE PULL, 96MM CTC, BLACK
HINGES: BLUM; SELF CLOSING, 120°, #71 TS590
LOCKS: N/A

COLOR SCHEDULE:
PL-1: FORMICA 'BLACK' #909-58, MATTE FINISH
PL-2: WILSONART 'NEW AGE OAK' #7938-38, FINE VELVET FINISH
MT-2: CORRUGATED METAL, POWDERCOATED
RAL 9004 - SIGNAL BLACK
MT-4: EXPANDED METAL MESH, POWDERCOATED
RAL 1023 - TRAFFIC YELLOW
MT-5: EXPANDED METAL MESH, POWDERCOATED
RAL 9007 - GREY ALUMINUM
SST-1: STAINLESS STEEL BASE, 20GA BRUSHED FINISH
QS-1: VICOSTONE QUARTZ SPARKLING RED, 2CM
QS-2: VICOSTONE QUARTZ SPARKLING BLACK, 2CM

SLUTTY VEGAN
ATLANTA AIRPORT

CONCOURSE WALL
PANELS
FRIENDS COUNTER

SUBMITTAL
DATE: 11/06/2024

Revisions:	
1	

Job #	Sheet:
Date: 10/16/2024	MW-A1.1
Scale: As noted	Dwg by: AEB
Project Manager: DO	



22 Simon Avenue
 Lackawanna, NY 14218
 Ph: 716-893-1417
 Fax: 716-893-1438
 www.bgimillwork.com



FINISH SCHEDULE

COUNTER TOP CONSTRUCTION:
 TOP SURFACE: SEE ELEVATION
 THICKNESS: SEE ELEVATION
 CTR TOP EDGE MATERIAL: SEE ELEVATION

CABINET CONSTRUCTION:
 INTERIOR: BLACK LAMIFLY
 DOORS: TBD
 CABINET EDGES: .018 MATCHING PVC, UNLESS NOTED
 DOORS/DRAWERS EDGES: .018 PVC, UNLESS NOTED
 SHELF EDGES: .018 EDGE, UNLESS NOTED
 EXTERIOR: TBD
 TOE KICKS: UNFINISHED
 DRAWER MATERIAL: 1/2" WHITE VINYL
 DRAWER SLIDES: BD FULL EXTENSION SLIDES
 PULLS: WIRE PULL, 96MM CTC, BLACK
 HINGES: BLUM; SELF CLOSING, 120°, #71T5590
 LOCKS: NA

COLOR SCHEDULE:
 FL-1: FORMICA 'BLACK' #909-58, MATTE FINISH
 PL-2: WILSONART 'NEW AGE OAK' #7938-38, FINE VELVET FINISH
 MT-2: CORRUGATED METAL, POWDERCOATED
 "RAL 9004 - SIGNAL BLACK"
 MT-4: EXPANDED METAL MESH, POWDERCOATED
 "RAL 1023 - TRAFFIC YELLOW"
 MT-5: EXPANDED METAL MESH, POWDERCOATED
 "RAL 9007 - GREY ALUMINUM"
 SST-1: STAINLESS STEEL BASE, 20GA BRUSHED FINISH
 QS-1: VICOSTONE QUARTZ 'SPARKLING RED' 2CM
 QS-2: VICOSTONE QUARTZ 'SPARKLING BLACK', 2CM

SLUTTY VEGAN
 ATLANTA AIRPORT

GRAB AND GO
 SUBMITTAL
 DATE: 11/06/2024

Revisions:	
1	

Job #	Sheet:
Date: 10/16/2024	MW-A2
Scale: As noted	
Project Manager: DO	Dwg by: AEB

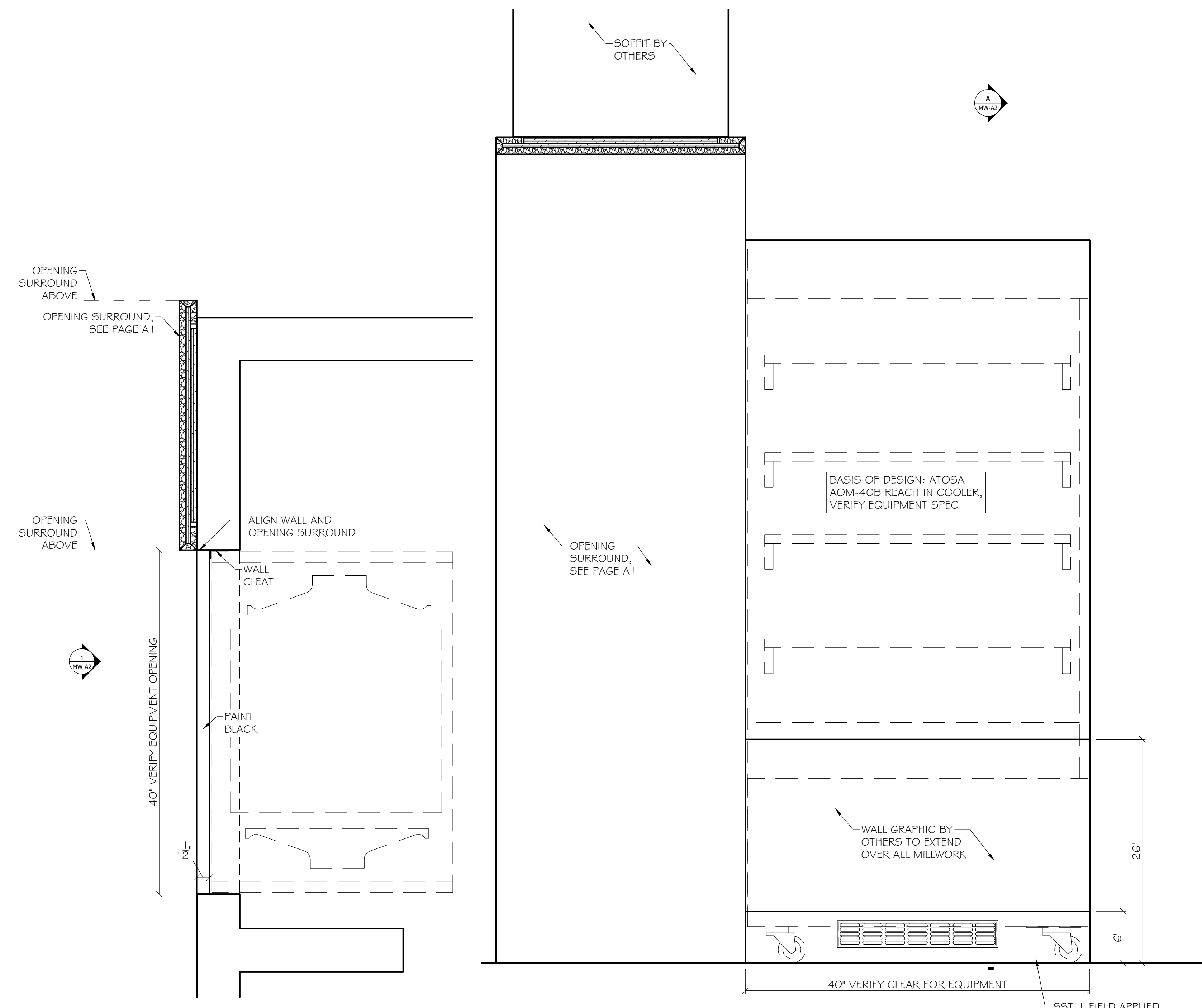

PLAN: GRAB AND GO
 SCALE: 1-1/2" = 1'-0"

1 ELEVATION: GRAB AND GO
 MW-A2 SCALE: 1-1/2" = 1'-0"

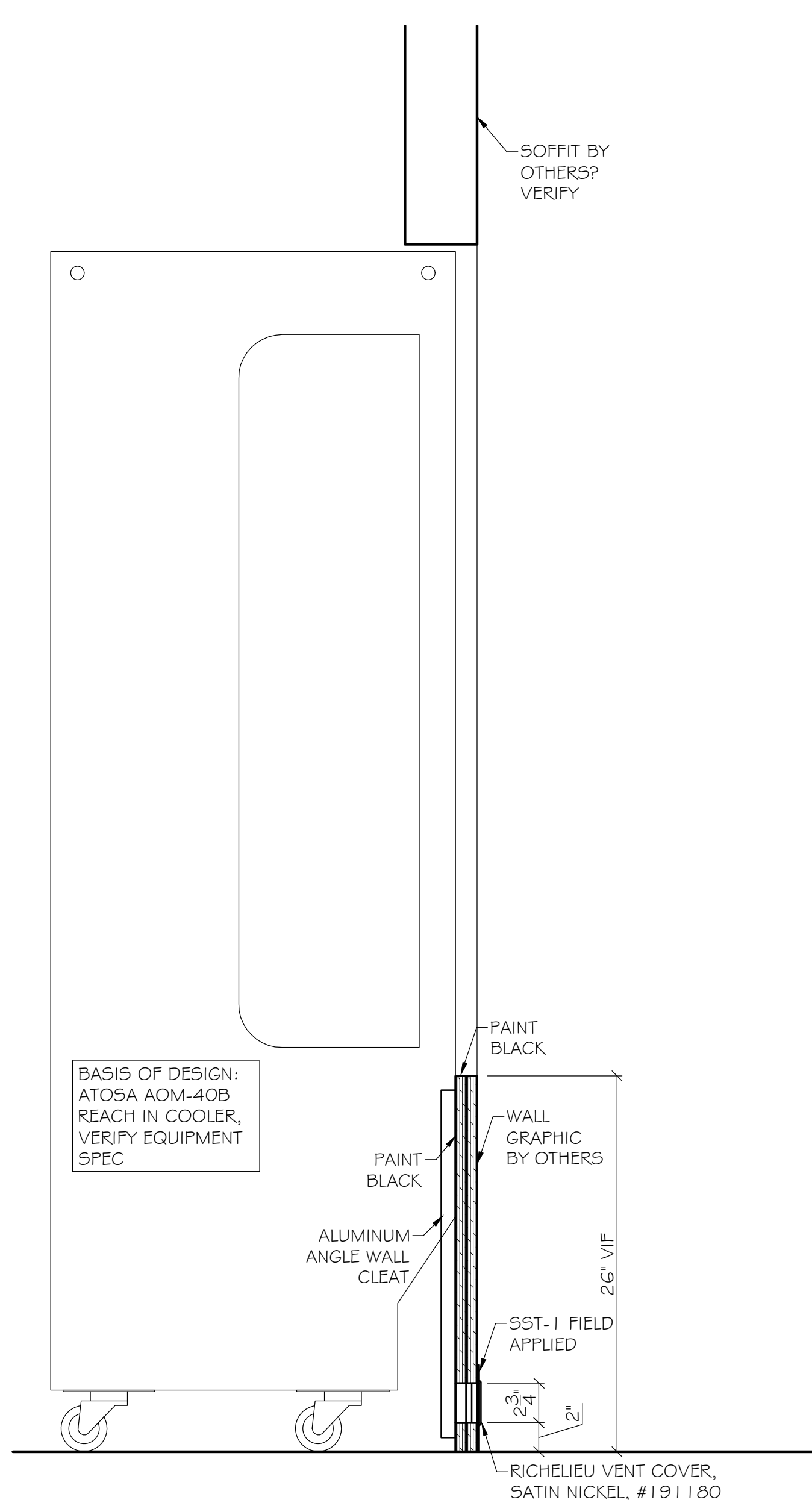

A SECTION: GRAB AND GO
 MW-A2 SCALE: 1-1/2" = 1'-0"

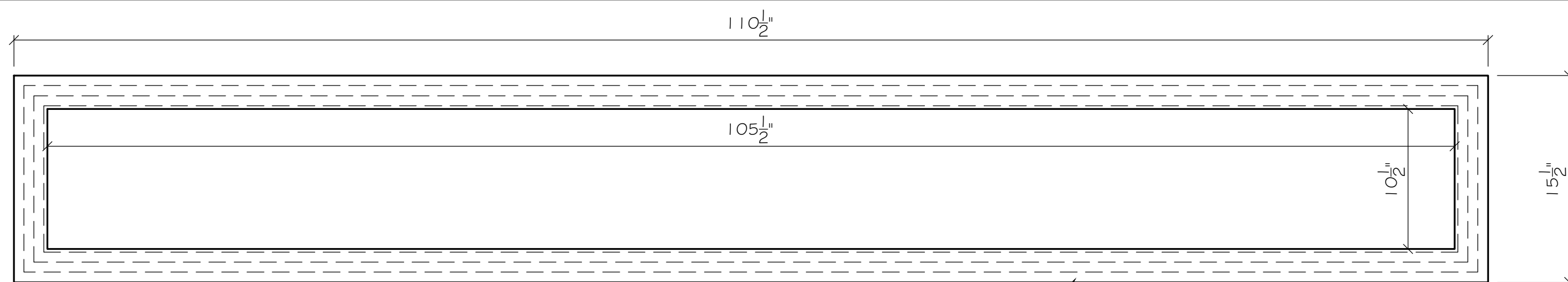

PLAN: PLANTER
SCALE: 1-1/2" = 1'-0"

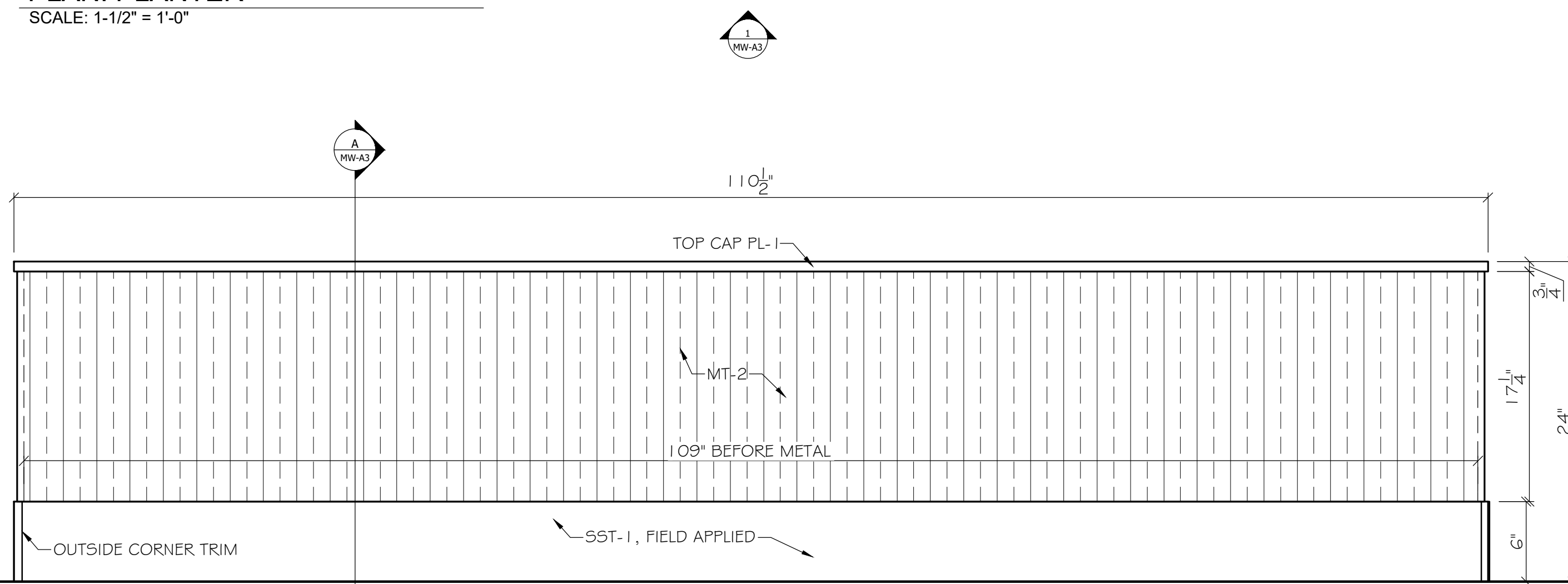

1 ELEVATION: PLANTER
MW-A3 SCALE: 1-1/2" = 1'-0"

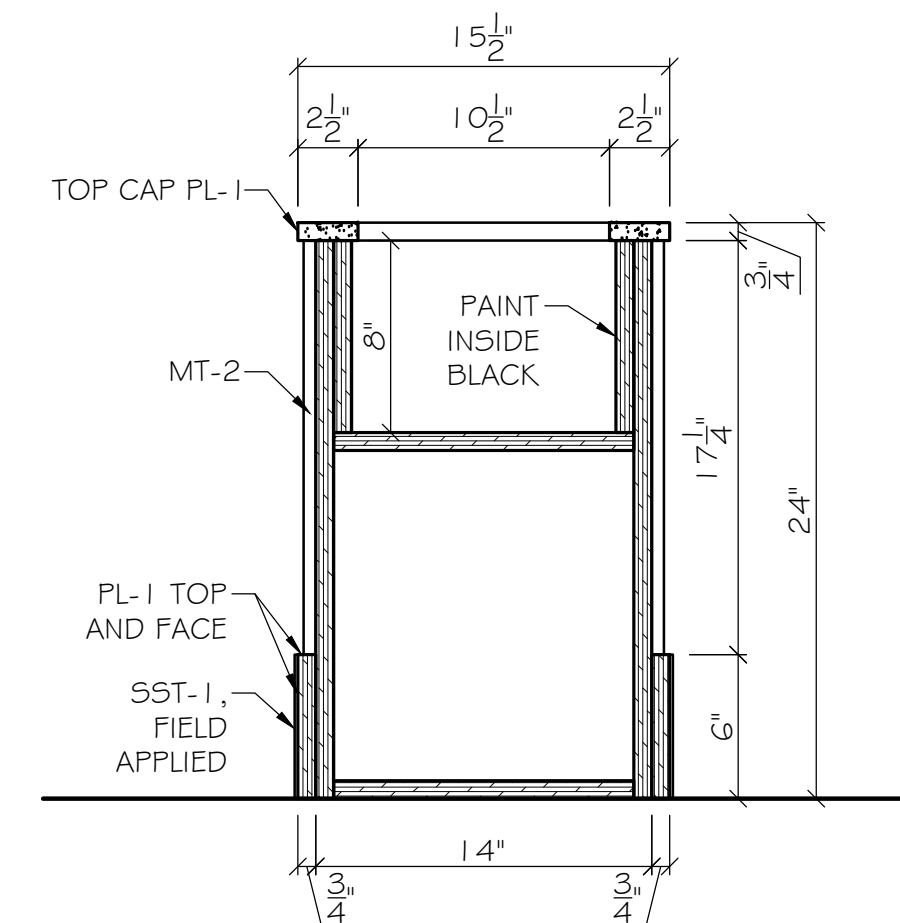

A SECTION: PLANTER
MW-A3 SCALE: 1-1/2" = 1'-0"

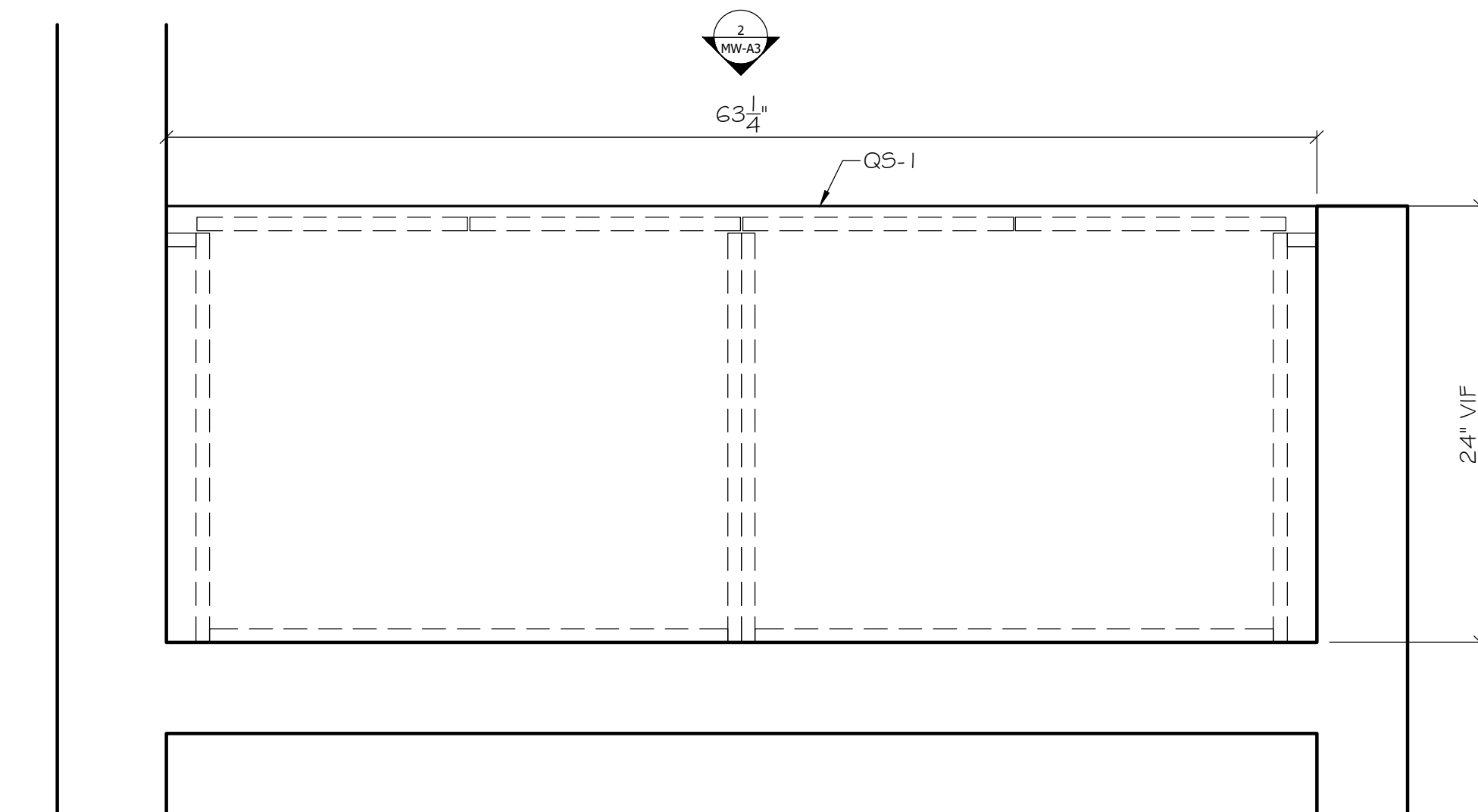

PLAN: WASTE BINS
SCALE: 1-1/2" = 1'-0"

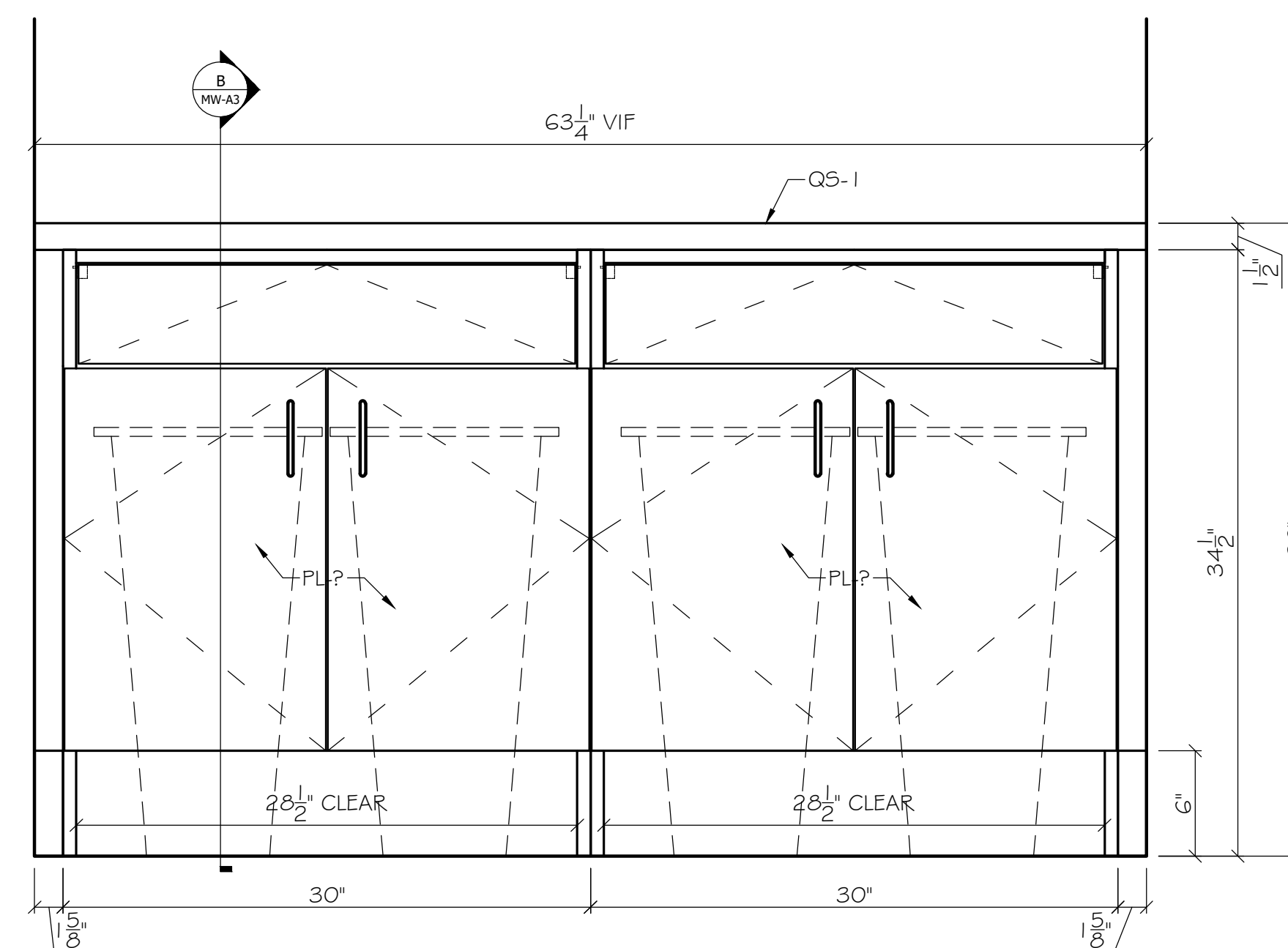

2 ELEVATION: WASTE BINS
MW-A3 SCALE: 1-1/2" = 1'-0"

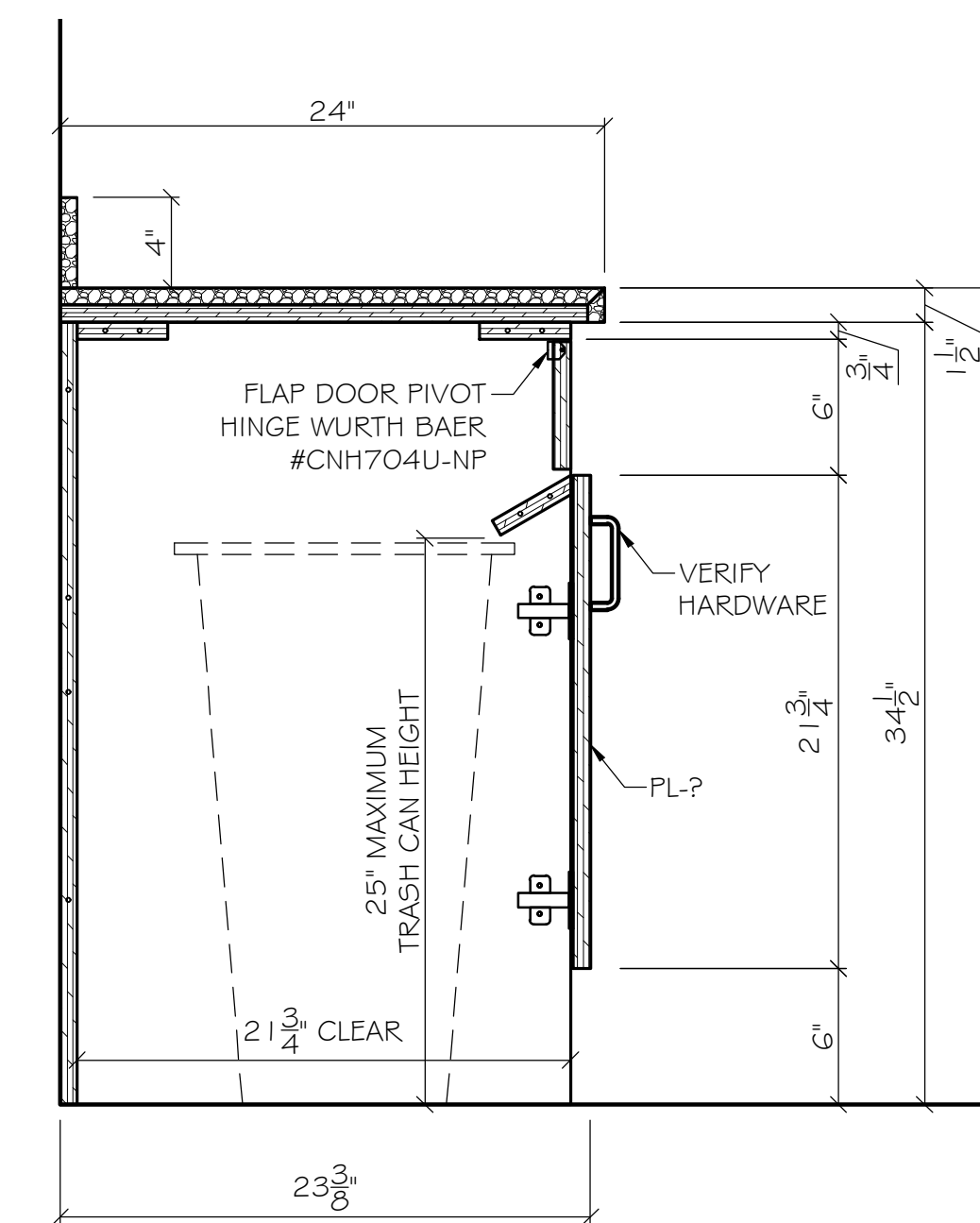

B SECTION: WASTE BINS
MW-A3 SCALE: 1-1/2" = 1'-0"



22 Simon Avenue
Lackawanna, NY 14218
Ph: 716-893-1417
Fax: 716-893-1438
www.bgimillwork.com



FINISH SCHEDULE

COUNTER TOP CONSTRUCTION:
TOP SURFACE: SEE ELEVATION
THICKNESS: SEE ELEVATION
CTR TOP EDGE MATERIAL: SEE ELEVATION

CABINET CONSTRUCTION:
INTERIOR: BLACK LAMIFLY
DOORS: TBD
CABINET EDGES: .018 MATCHING PVC, UNLESS NOTED
DOORS/DRAWERS EDGES: .018 PVC, UNLESS NOTED
SHELF EDGES: .018 EDGE, UNLESS NOTED
EXTERIOR: TBD
TOE KICKS: UNFINISHED

DRAWER MATERIAL: 1/2" WHITE VINYL
DRAWER SLIDES: BD FULL EXTENSION SLIDES
PULLS: WIRE PULL, 96MM CTC, BLACK
HINGES: BLUM; SELF CLOSING, 120°, #71 T5590
LOCKS: NA

COLOR SCHEDULE:
PL-1: FORMICA 'BLACK' #909-58, MATTE FINISH
PL-2: WILSONART 'NEW AGE OAK' #7938-38, FINE VELVET FINISH
MT-2: CORRUGATED METAL, POWDERCOATED 'RAL 9004 - SIGNAL BLACK'
MT-4: EXPANDED METAL MESH, POWDERCOATED 'RAL 1023 - TRAFFIC YELLOW'
MT-5: EXPANDED METAL MESH, POWDERCOATED 'RAL 9007 - GREY ALUMINIUM'
SST-1: STAINLESS STEEL BASE, 20GA BRUSHED FINISH
QS-1: VICOSTONE QUARTZ 'SPARKLING RED' 2CM
QS-2: VICOSTONE QUARTZ 'SPARKLING BLACK', 2CM

SLUTTY VEGAN
ATLANTA AIRPORT

PLANTER
WASTE BINS

SUBMITTAL
DATE: 11/06/2024

Revisions:		
△		

Job #	Sheet:
Date: 10/16/2024	MW-A3
Scale: As noted	
Project Manager: DO	Dwg by: AEB



22 Simon Avenue
Lackawanna, NY 14218
Ph: 716-893-1417
Fax: 716-893-1438
www.bgimillwork.com



FINISH SCHEDULE

COUNTER TOP CONSTRUCTION:
TOP SURFACE: SEE ELEVATION
THICKNESS: SEE ELEVATION
CTR TOP EDGE MATERIAL: SEE ELEVATION

CABINET CONSTRUCTION:
INTERIOR: BLACK LAMIFLY
DOORS: TBD
CABINET EDGES: .018 MATCHING PVC, UNLESS NOTED
DOORS/DRAWERS EDGES: .018 PVC, UNLESS NOTED
SHELF EDGES: .018 PVC, UNLESS NOTED
EXTERIOR: TBD
TOE KICKS: UNFINISHED
DRAWER MATERIAL: 1/4" WHITE VINYL
DRAWER SLIDES: BB FULL EXTENSION SLIDES
PULLS: WIRE PULL, 96MM CTC, BLACK
HINGES: BLUM; SELF CLOSING, 120°, #71T5590
LOCKS: N/A

COLOR SCHEDULE:
FL-1: FORMICA 'BLACK' #909-58, MATTE FINISH
PL-2: WILSONART 'NEW AGE OAK' #7938-38, FINE VELVET FINISH
MT-2: CORRUGATED METAL, POWDERCOATED
"RAL 9004 - SIGNAL BLACK"
MT-4: EXPANDED METAL MESH, POWDERCOATED
"RAL I 023 - TRAFFIC YELLOW"
MT-5: EXPANDED METAL MESH, POWDERCOATED
"RAL 9007 - GREY ALUMINIUM"
SST-1: STAINLESS STEEL BASE, 20GA BRUSHED FINISH
QS-1: VICOSTONE QUARTZ SPARKLING RED, 2CM
QS-2: VICOSTONE QUARTZ SPARKLING BLACK, 2CM

SLUTTY VEGAN
ATLANTA AIRPORT

BAR

SUBMITTAL
DATE: 11/06/2024

Revisions:			
△			

Job #	Sheet:
Date: 10/16/2024	MW-A4
Scale: As noted	
Project Manager: DO	Dwg by: AEB

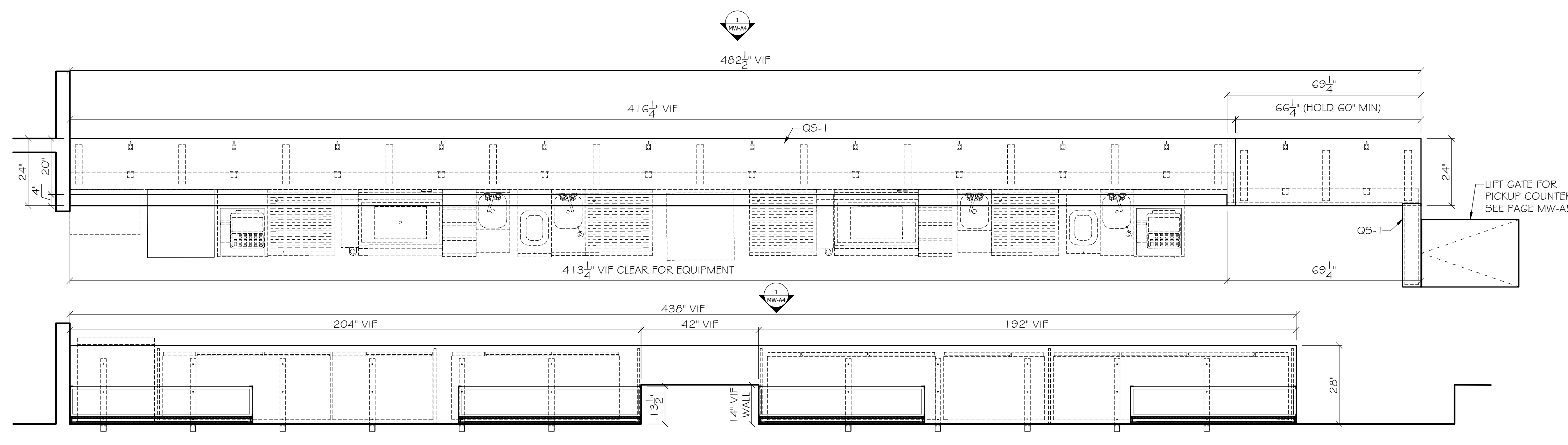

PLAN:
SCALE: 1/2" = 1'-0"

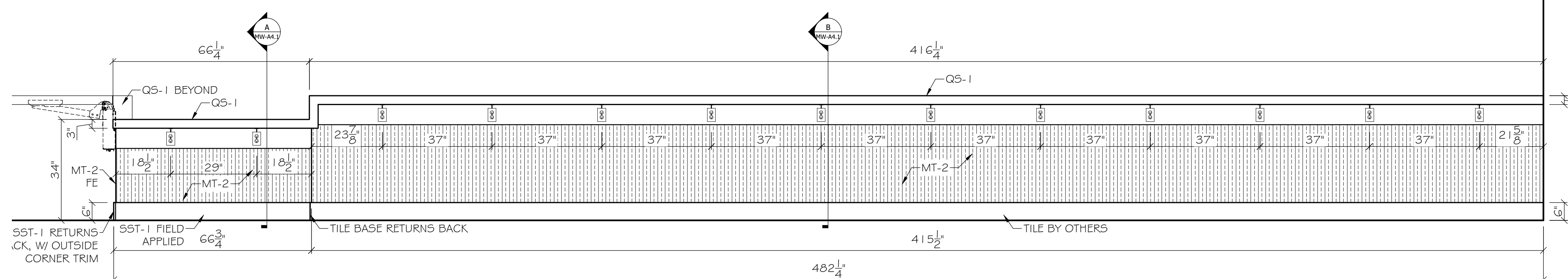

1 ELEVATION: BAR - CUSTOMER SIDE
MW-A4 SCALE: 1/2" = 1'-0"

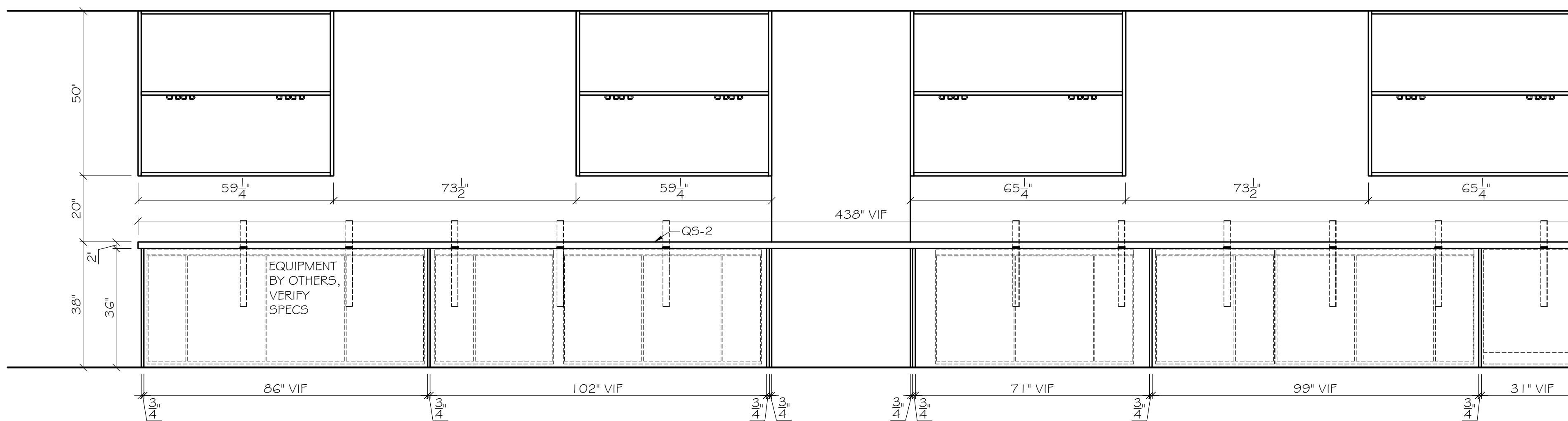

2 ELEVATION: BACK BAR
MW-A4 SCALE: 1/2" = 1'-0"



22 Simon Avenue
 Lackawanna, NY 14218
 Ph: 716-893-1417
 Fax: 716-893-1438
 www.bgimillwork.com



FINISH SCHEDULE

COUNTER TOP CONSTRUCTION:
 TOP SURFACE: SEE ELEVATION
 THICKNESS: SEE ELEVATION
 CTR TOP EDGE MATERIAL: SEE ELEVATION

CABINET CONSTRUCTION:
 INTERIOR: BLACK LAMIFLY
 DOORS: TBD
 CABINET EDGES: .018 MATCHING PVC, UNLESS NOTED
 DOORS/DRAWERS EDGES: .018 PVC, UNLESS NOTED
 SHELF EDGES: .018 EDGE, UNLESS NOTED
 EXTERIOR: TBD
 TOE KICKS: UNFINISHED
 DRAWER MATERIAL: 1/2" WHITE VINYL
 DRAWER SLIDES: BB FULL EXTENSION SLIDES
 PULLS: WIRE PULL, 96MM CTC, BLACK
 HINGES: BLUM; SELF CLOSING, 120°, #71 T5590
 LOCKS: N/A

COLOR SCHEDULE:
 PL-1: FORMICA 'BLACK' #909-58, MATTE FINISH
 PL-2: WILSONART 'NEW AGE OAK' #7938-38, FINE VELVET FINISH
 MT-2: CORRUGATED METAL, POWDERCOATED
 "RAL 9004 - SIGNAL BLACK"
 MT-4: EXPANDED METAL MESH, POWDERCOATED
 "RAL 1023 - TRAFFIC YELLOW"
 MT-5: EXPANDED METAL MESH, POWDERCOATED
 "RAL 9007 - GREY ALUMINIUM"
 S5T-1: STAINLESS STEEL BASE, 20GA BRUSHED FINISH
 Q5-1: VICOSTONE QUARTZ 'SPARKLING RED' 2CM
 Q5-2: VICOSTONE QUARTZ 'SPARKLING BLACK', 2CM

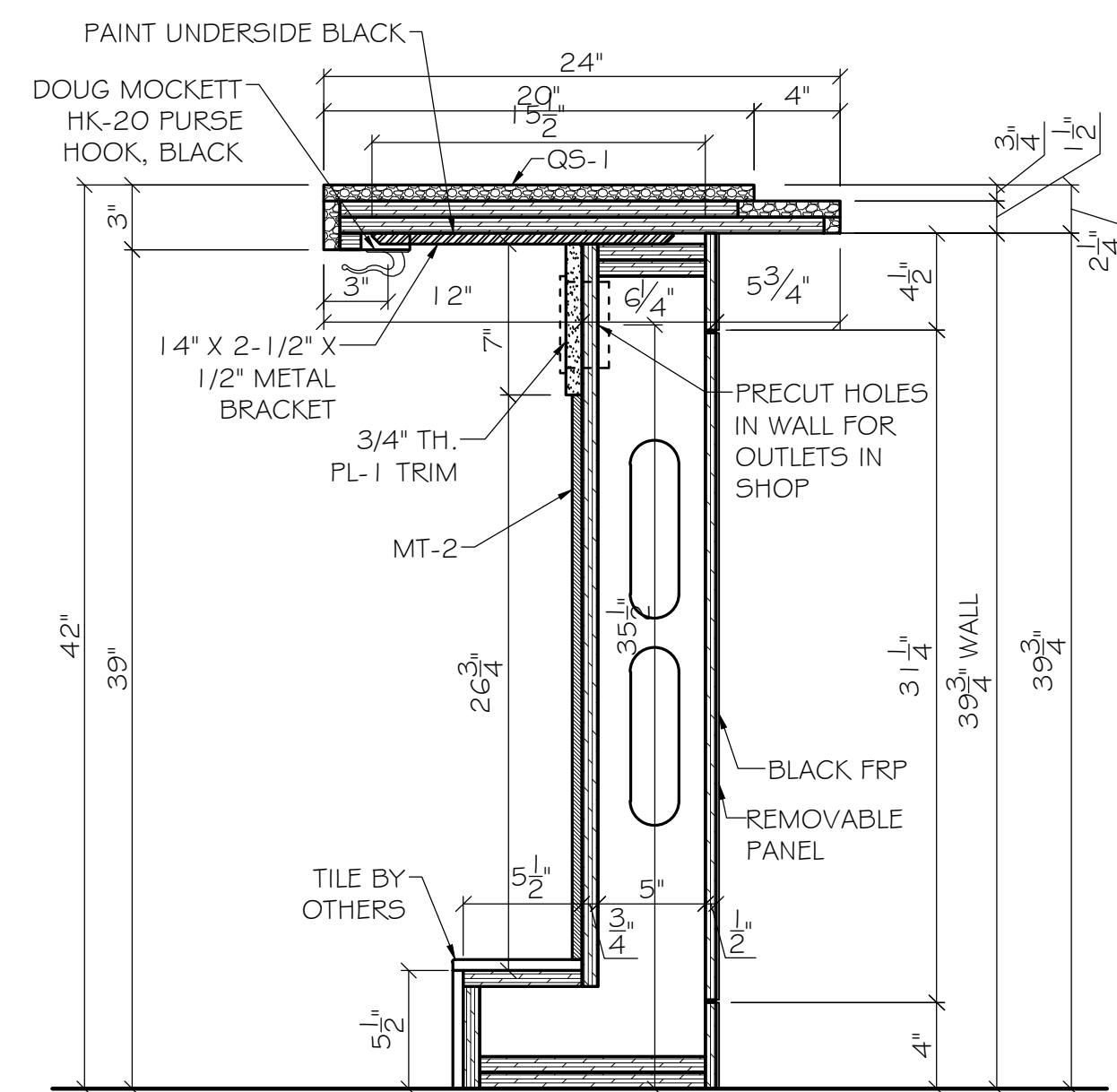

A SECTION: BAR
 MW-A4.1 SCALE: 1-1/2" = 1'-0"

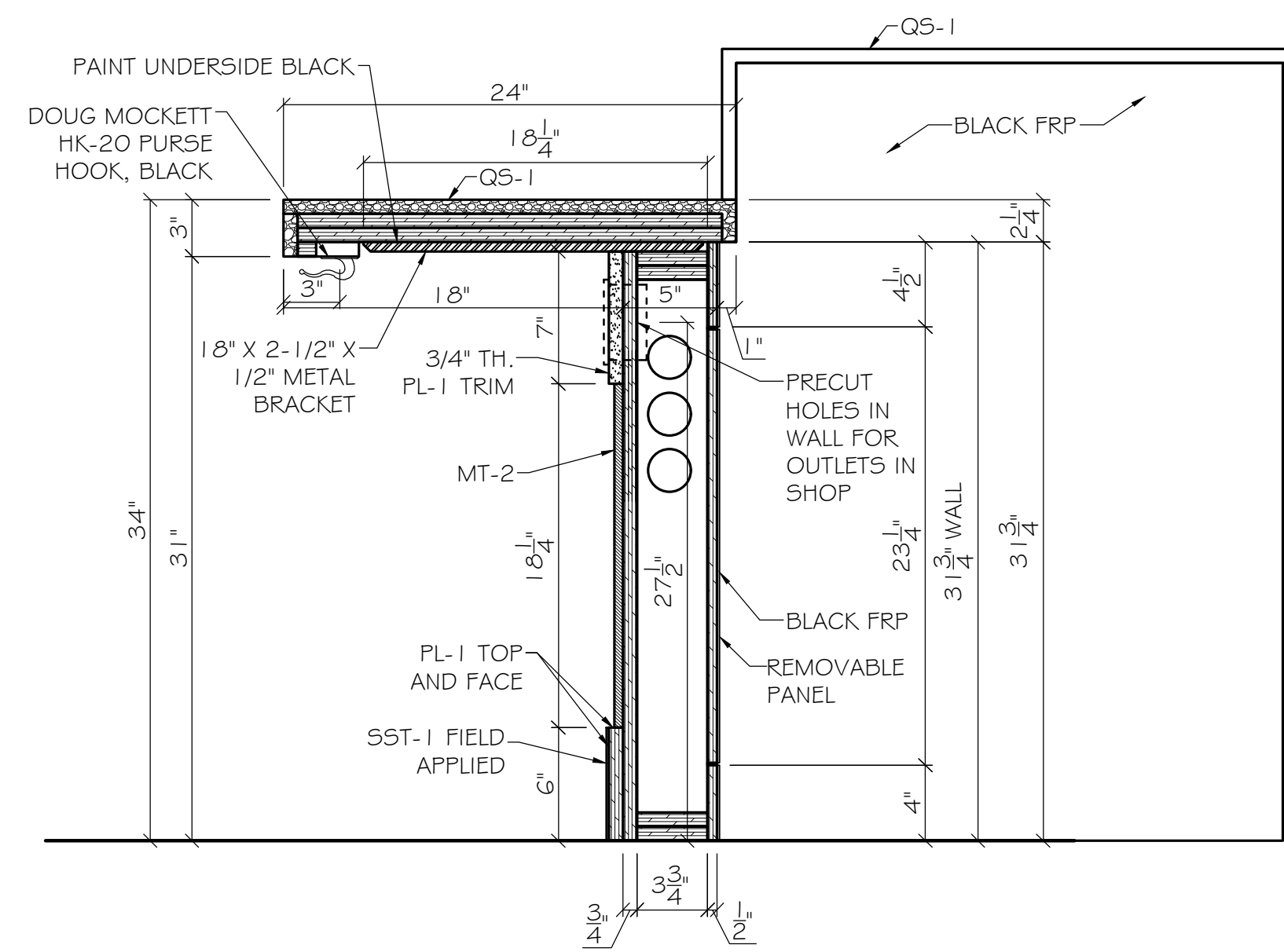

B SECTION: BAR
 MW-A4.1 SCALE: 1-1/2" = 1'-0"

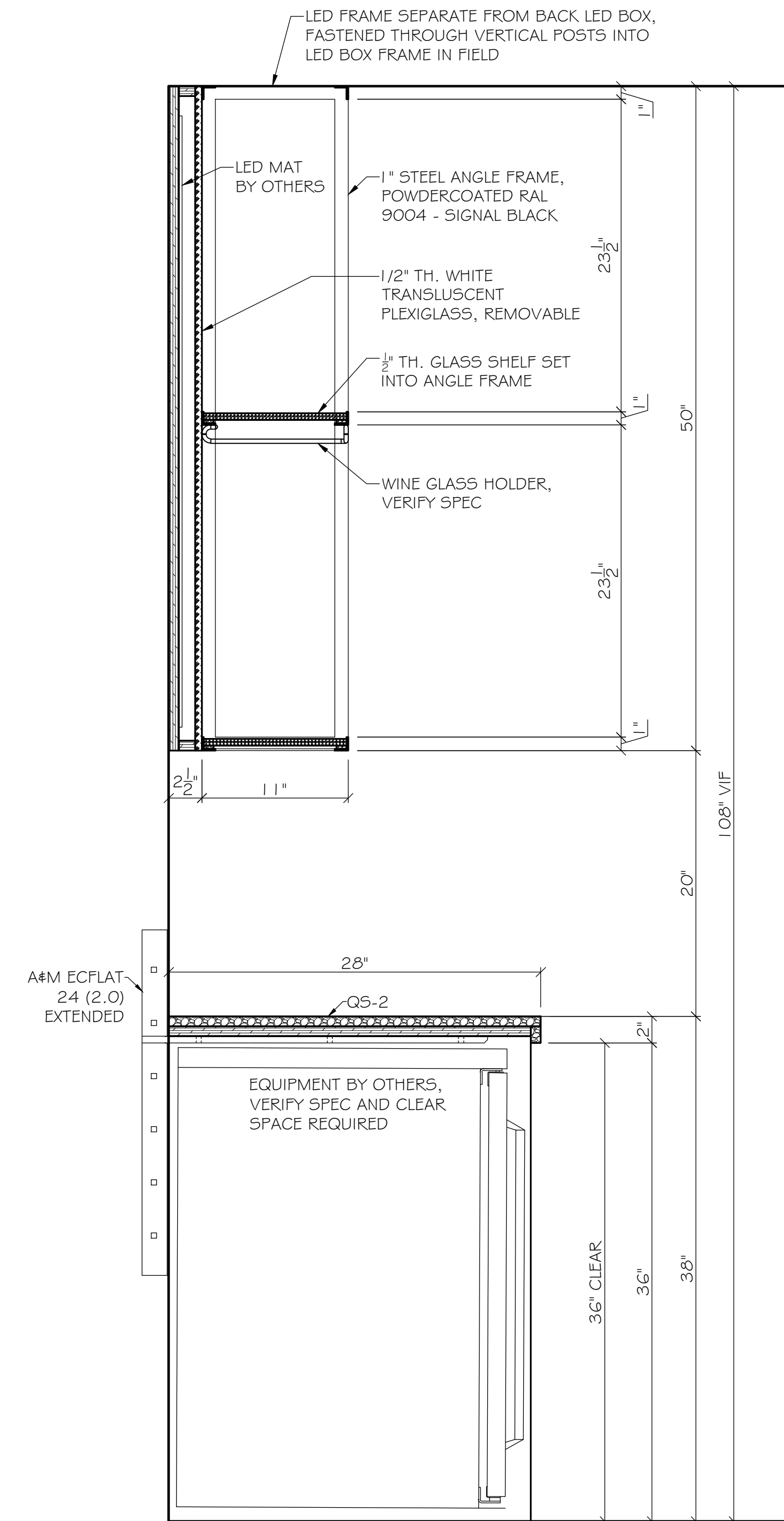

C SECTION: BAR BACK
 MW-A4.1 SCALE: 1-1/2" = 1'-0"

SLUTTY VEGAN
 ATLANTA AIRPORT

BAR	SUBMITTAL	
	DATE: 11/06/2024	
Revisions:		
△	AEB	11/01/24

Job #	Sheet:
Date: 10/16/2024	MW-A4.1
Scale: As noted	
Project Manager: DO	Dwg by: AEB



22 Simon Avenue
 Lackawanna, NY 14218
 Ph: 716-893-1417
 Fax: 716-893-1438
 www.bgimillwork.com



FINISH SCHEDULE

COUNTER TOP CONSTRUCTION:
 TOP SURFACE: SEE ELEVATION
 THICKNESS: SEE ELEVATION
 CTR TOP EDGE MATERIAL: SEE ELEVATION

CABINET CONSTRUCTION:
 INTERIOR: BLACK LAMPIPLY
 DOORS: TBD
 CABINET EDGES: .018 MATCHING PVC, UNLESS NOTED
 SHELF EDGES: .018 PVC, UNLESS NOTED
 DOORS/DRAWERS EDGES: .018 PVC, UNLESS NOTED
 EXTERIOR: TBD
 TOE KICKS: UNFINISHED
 DRAWER MATERIAL: 1/2" WHITE VINYL
 DRAWER SLIDES: BB FULL EXTENSION GUIDES
 PULLS: WIRE PULL, 96MM CTC, BLACK
 HINGES: BLUM; SELF CLOSING, 120°, #71 T5590
 LOCKS: NA

COLOR SCHEDULE:
 PL-1: FORMICA 'BLACK' #909-58, MATTE FINISH
 PL-2: WILSONART 'NEW AGE OAK' #7938-38, FINE VELVET FINISH
 MT-2: CORRUGATED METAL, POWDERCOATED
 "RAL 9004 - SIGNAL BLACK"
 MT-4: EXPANDED METAL MESH, POWDERCOATED
 "RAL 1 023 - TRAFFIC YELLOW"
 MT-5: EXPANDED METAL MESH, POWDERCOATED
 "RAL 9007 - GREY ALUMINUM"
 SST-1: STAINLESS STEEL BASE, 20GA BRUSHED FINISH
 QS-1: VICOSTONE QUARTZ 'SPARKLING RED' 2CM
 QS-2: VICOSTONE QUARTZ 'SPARKLING BLACK', 2CM

SLUTTY VEGAN
 ATLANTA AIRPORT

ORDER PICKUP
 SUBMITTAL
 DATE: 11/06/2024

Revisions:		
△	AEB	11/01/24

Job #	Sheet:
Date: 10/16/2024	MW-A5
Scale: As noted	Project Manager: DO
Dwg by: AEB	

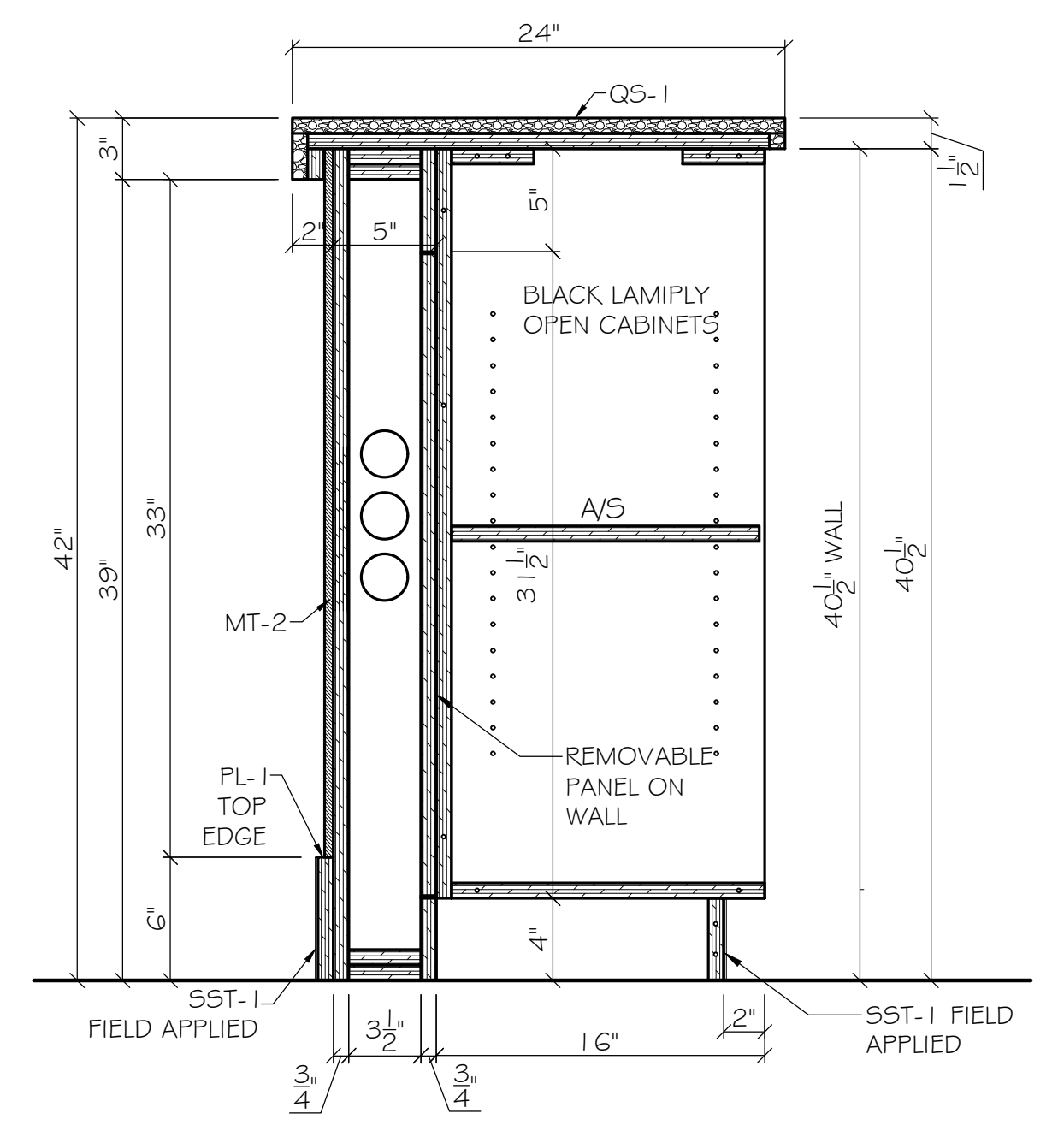
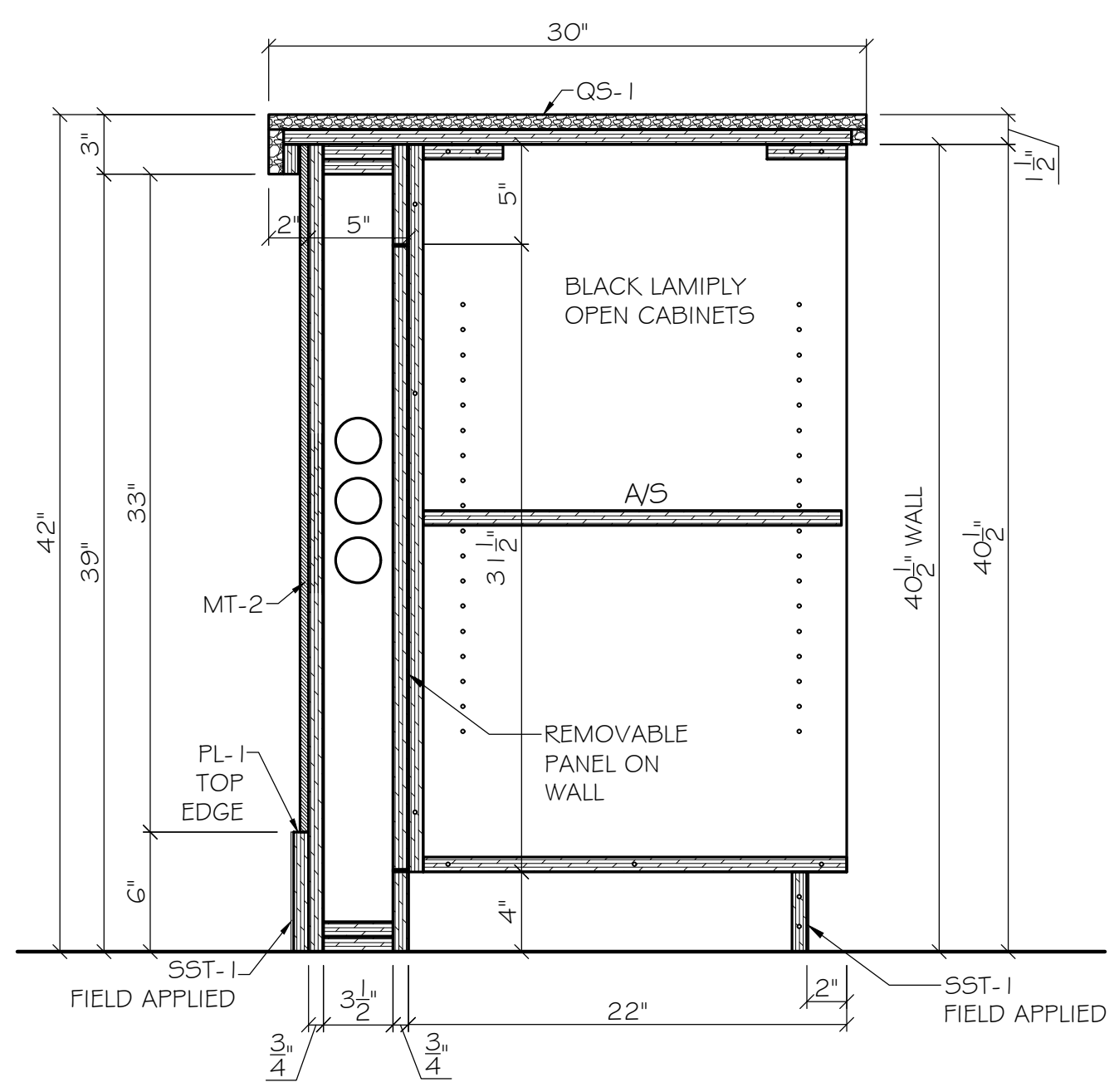
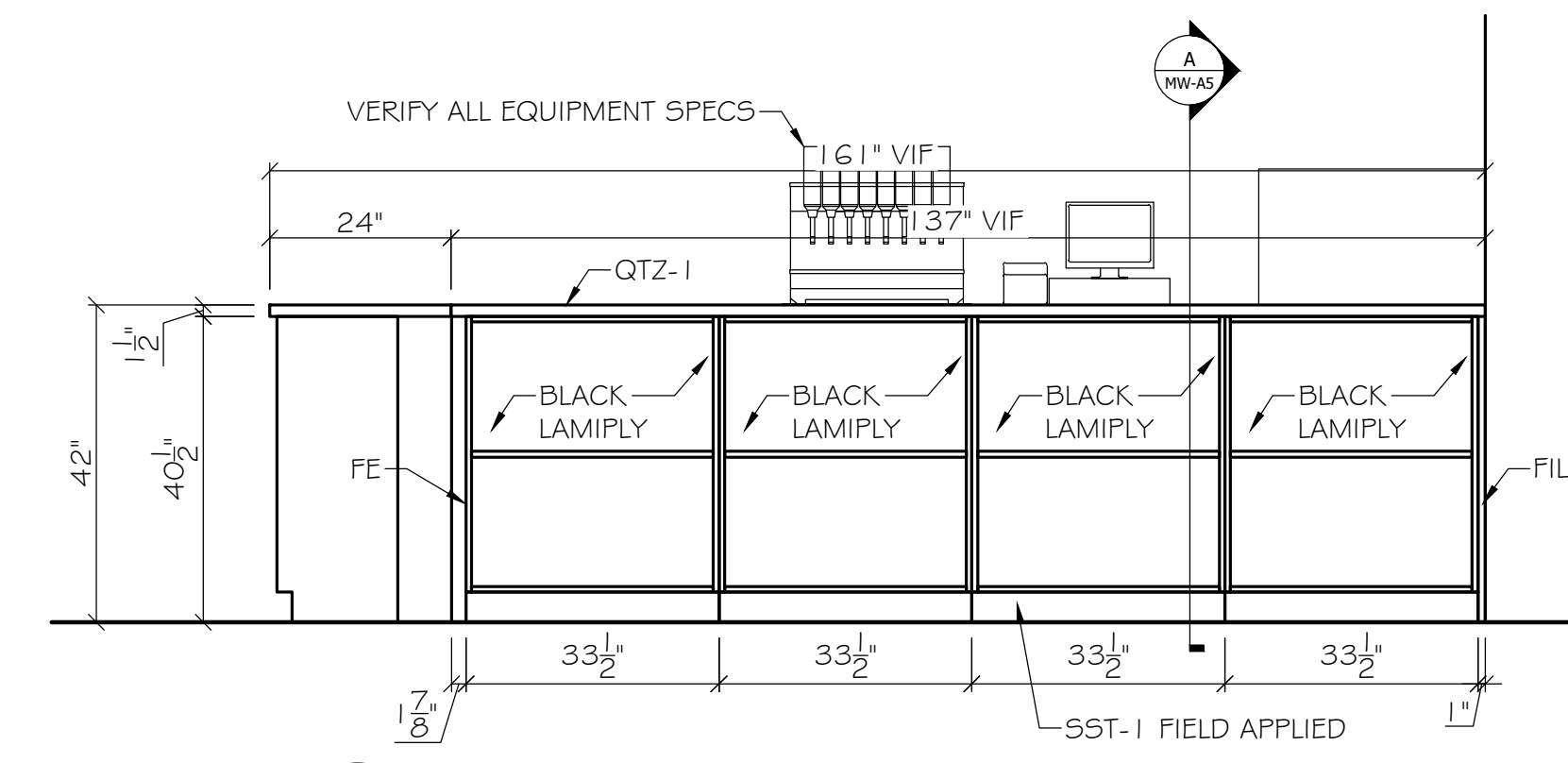
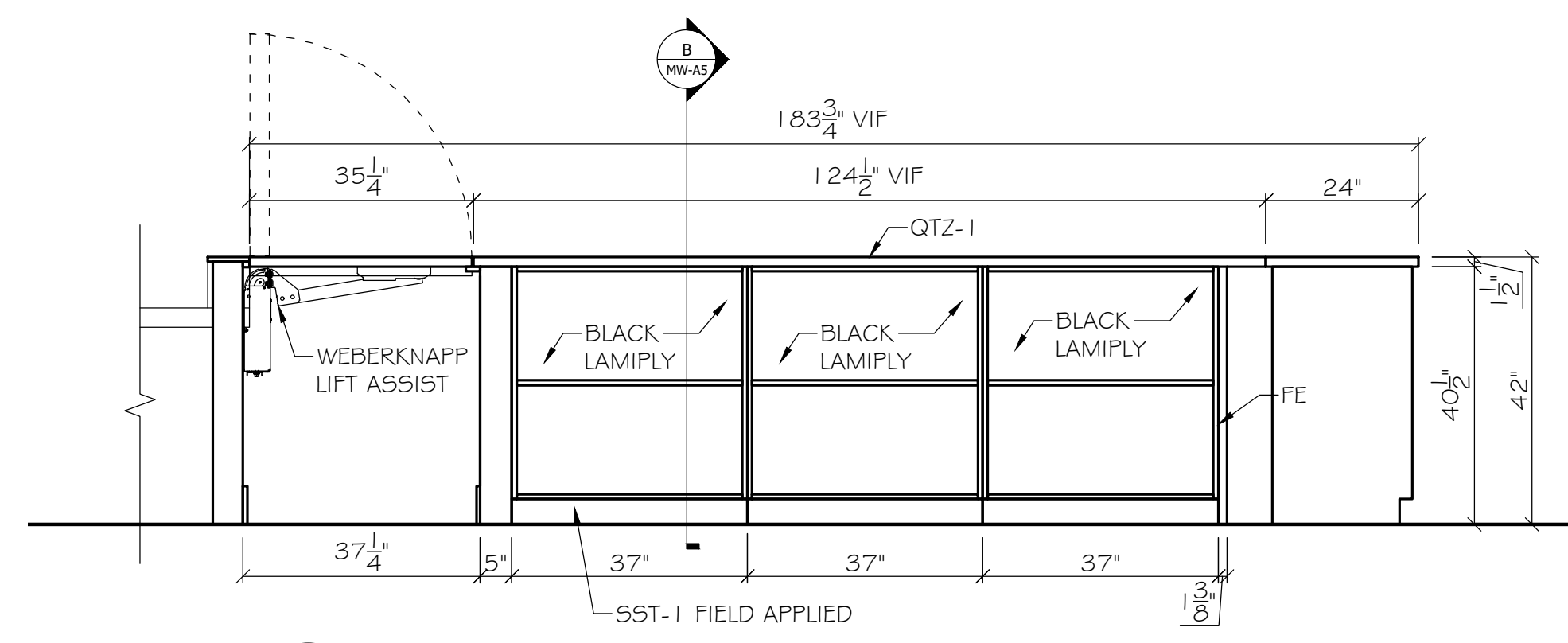
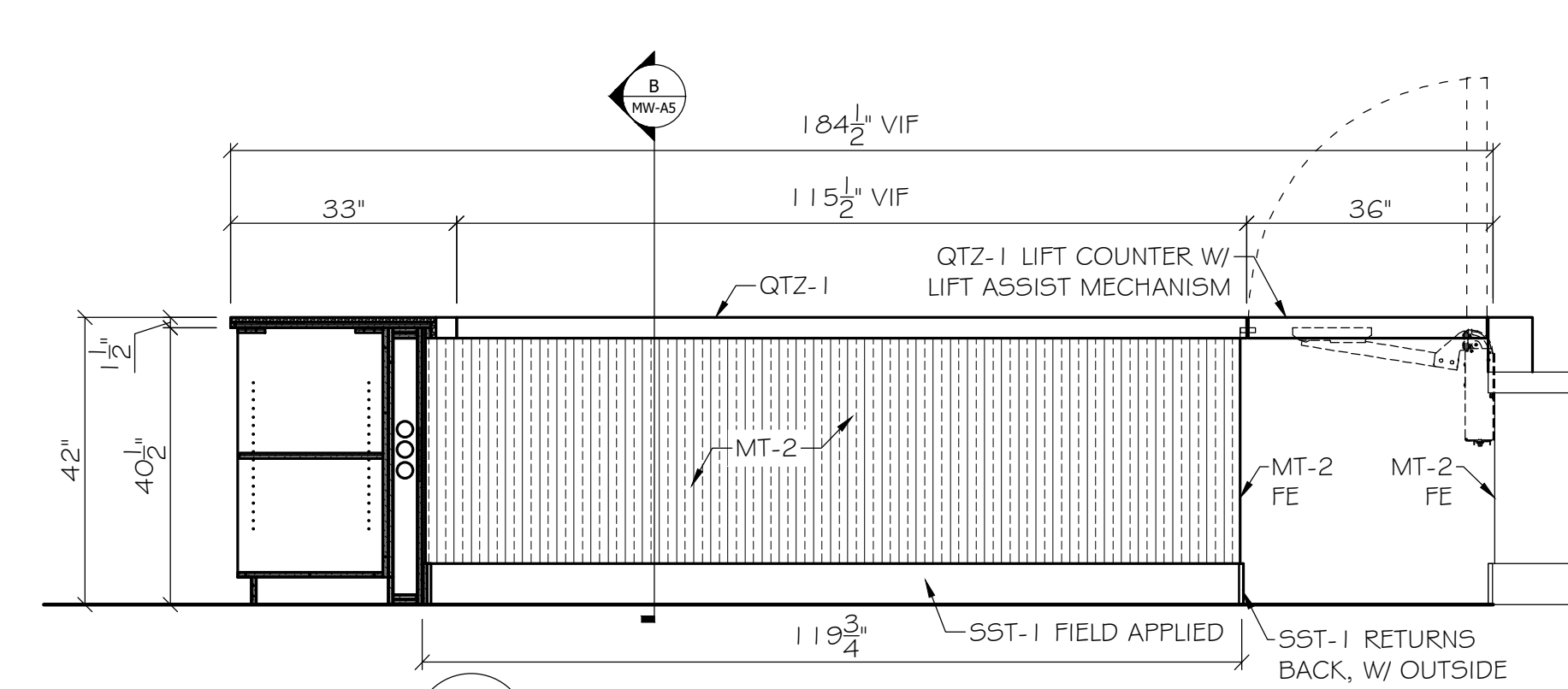
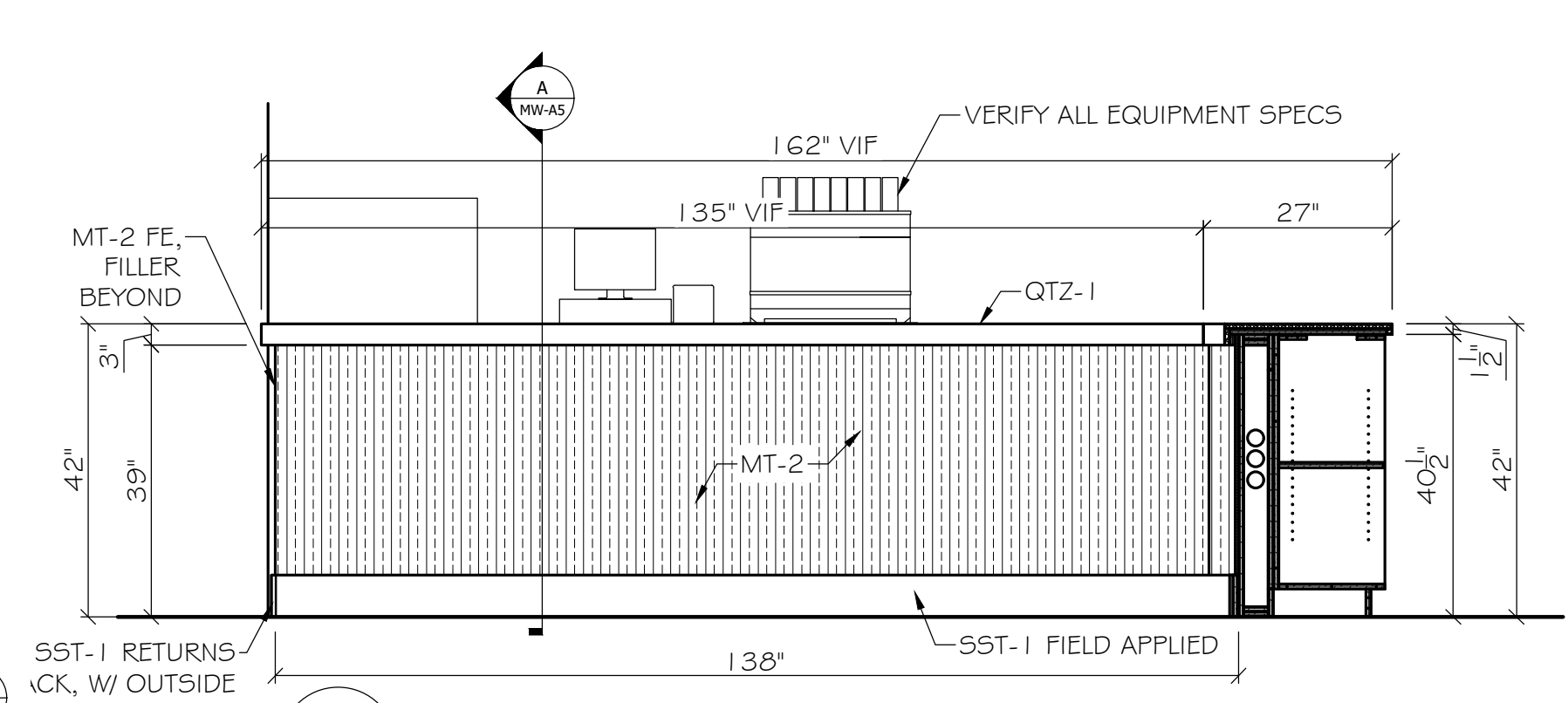
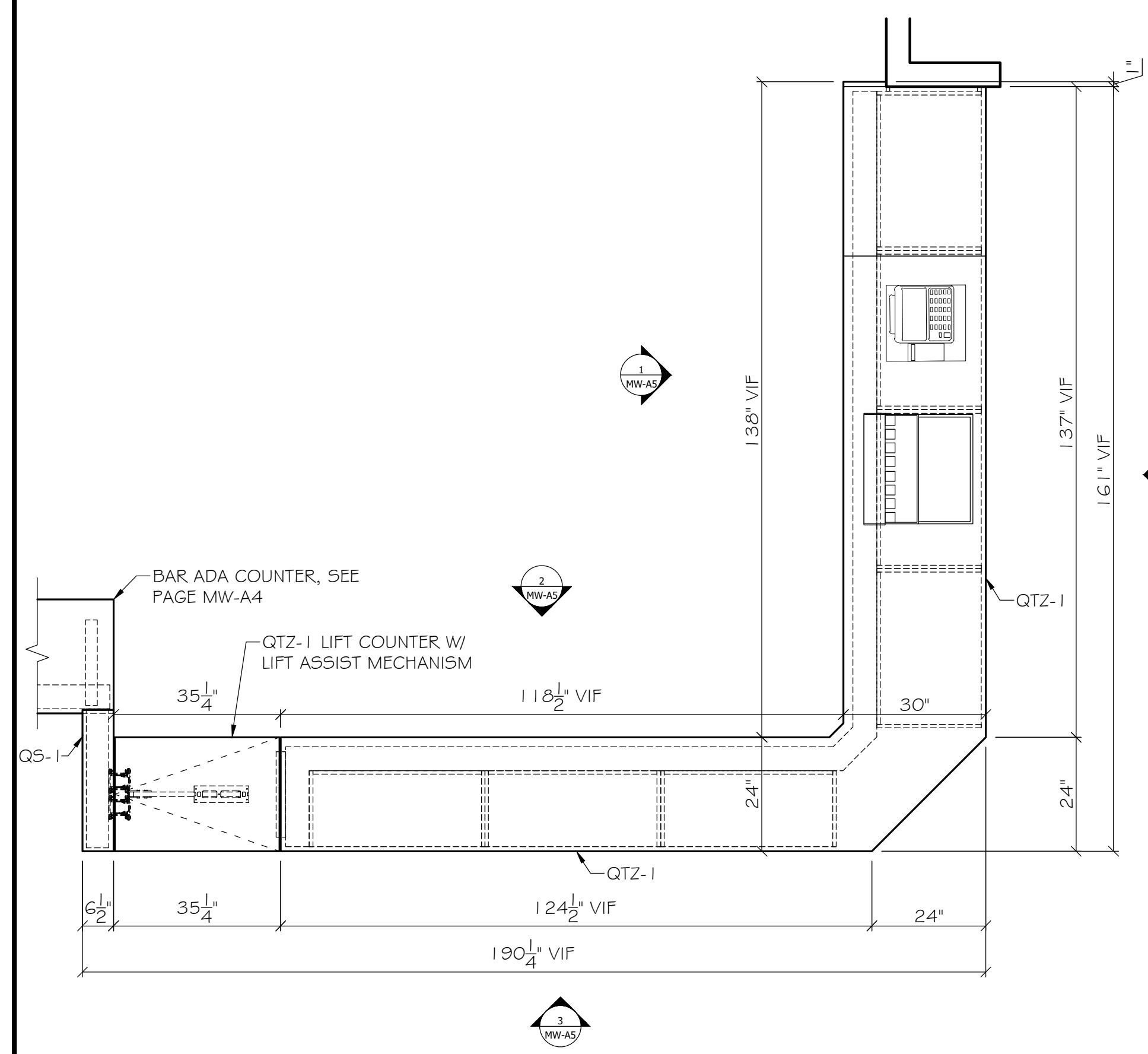

DEFINITIONS AND SCOPE FOODSERVICE DESIGN & EQUIPMENT

DEFINITIONS

KITCHEN EQUIPMENT CONTRACTOR [NFE]

THE KITCHEN EQUIPMENT CONTRACTOR IS THE PARTY LIABLE FOR FURNISHING, DISTRIBUTING, AND SITUATING ALL ITEMS CONTAINED IN THIS AGREEMENT. THE NFE MAY ACQUIRE SUBCONTRACTORS TO PERFORM SOME SEGMENT OF THIS AGREEMENT.

GENERAL CONTRACTOR [G.C.]

THE GENERAL CONTRACTOR OR CONSTRUCTION MANAGER [C.M.] HAS THE LIABILITY FOR OVER-ALL INSTALLATION, SCHEDULING, DELIVERIES, COORDINATION OF NUMEROUS TRADES, AND ROUGH-IN/CONNECTION OF UTILITIES FOR EQUIPMENT IN THIS CONTRACT. THE NFE MUST CLOSELY COORDINATE HIS ACTIVITIES AND REQUIREMENTS WITH THE G.C./C.M.

CONTRACT DOCUMENTS

- A. CONTRACT DOCUMENTS FOR THE NFE INCLUDE:
1. ALL KITCHEN EQUIPMENT, CONNECTION PLANS AND DETAILS.
 2. THE GENERAL CONDITIONS AND SPECIFICATIONS.
 3. ALL ADDENDA ISSUED PRIOR TO EXECUTION OF THIS CONTRACT.
- B. DRAWINGS AND SPECIFICATIONS ARE AIMED TO COUNTERPART ONE ANOTHER, SO THAT NEITHER IS ENTIRE WITHOUT THE OTHER. THE NFE SHOULD NOT SUBMIT BIDS, ENTER AGREEMENTS, OR ENTERTAIN EXECUTION OF THIS CONTRACT WITHOUT COMPLETE ACCESS TO ALL CONTRACT DOCUMENTS.
- C. DRAWINGS AND SPECIFICATIONS ARE FOR ASSISTANCE AND GUIDANCE OF THE NFE, AND MARK THE ARRANGEMENT AND LOCATION OF EQUIPMENT. EXACT LOCATIONS, DISTANCES, AND LEVELS WILL BE GOVERNED BY THE BUILDING, NFE. SHALL ACCEPT HIS/HER CONTRACT WITH THIS UNDERSTANDING.
- D. ALL DRAWINGS BY FOOD SERVICE CONSULTANTS ARE DEFINITIVE ONLY AND ARE NOT TO BE USED FOR CONSTRUCTION SHOP DETAILS.

SCOPE AND CONDITIONS

1. ALL ELECTRICAL RECEPTACLES AND JUNCTION BOXES SHOWN ARE RATED IN ACCORDANCE WITH EQUIPMENT MANUFACTURER'S SPECIFICATIONS.
2. ELECTRICAL SHOWN IS FOR FOOD SERVICE EQUIPMENT ONLY. ELECTRICAL SERVICE REQUIRED FOR ROOM LIGHTING, CONVENIENCE OUTLETS, AND ETC. TO BE ADDITIONAL [BY E.C.].
3. P.C. TO INSTALL FAUCETS, VACUUM BREAKERS, SOLENOID VALVES, PRE-RINSE FAUCET ASSEMBLIES AND DISPOSERS [FURNISHED BY NFE].
4. P.C. TO FURNISH AND INSTALL ALL TAILPIECES, TRAPS, SHUT-OFFS, LOOP VENTS, FLOOR DRAINS, FLOOR SINKS AND SIPHON BREAKERS AS REQUIRED.
5. ALL HOT WATER IS 120 DEGREES UNLESS OTHERWISE NOTED.
6. FLOOR DRAINS SHOWN ARE FOR FOOD SERVICE EQUIPMENT ONLY. FLOOR DRAINS REQUIRED FOR GENERAL CLEANING AND CODE REQUIREMENTS TO BE ADDITIONAL [BY P.C.]
7. ALL DRAWINGS PROVIDED BY NFE TO BE USED AS A GUIDE ONLY FOR EQUIPMENT, PLUMBING, ELECTRICAL AND VENTILATION ROUGH-IN. EACH CONTRACTOR SHALL BE RESPONSIBLE FOR HIS/HER OWN WORK TO BE INSTALLED IN ACCORDANCE WITH ALL FEDERAL, STATE AND LOCAL CODES.
8. ALL DIMENSIONS ARE FROM FINISHED SURFACES TO CENTER LINE OF ROUGH-IN, UNLESS OTHERWISE NOTED.
9. ALL FOOD SERVICE EQUIPMENT SHALL BE FABRICATED AND INSTALLED IN STRICT ACCORDANCE WITH THE NATIONAL SANITATION FOUNDATION [N.S.F.] AND IN COMPLIANCE WITH ALL STATE AND LOCAL CODES.
10. ALL WALL RECEPTACLES TO BE FLUSH MOUNTED UNLESS OTHERWISE NOTED.
11. ALL ELECTRICAL AMPERAGE NOTED INDICATES AMP "DRAW" AND NOT CIRCUIT BREAKER SIZE UNLESS OTHERWISE NOTED. E.C. TO BE RESPONSIBLE FOR PROPER CIRCUIT BREAKER SIZING.
12. E.C. TO FURNISH AND INSTALL GROUND FAULT RECEPTABLE OR FURNISH GROUND FAULT CIRCUIT BREAKER FOR ANY RECEPTACLE WITHIN 5'-0" [60"] OF A SINK. [LOCAL CODES PREVAILING]

SCOPE OF WORK

NFE WILL FURNISH ALL WORKERS, MATERIALS, AND ASSISTANCE REQUIRED FOR THE PROVISION AND INSTALLATION OF FOOD SERVICE AND RELATED EQUIPMENT IN STRICT ACCORDANCE WITH THE CONTRACT DOCUMENTS, INCLUDING THAT WHICH IS REASONABLY INFERRED TO PROVIDE FOR THE SUCCESSFUL COMPLETION AND OPERATION OF THE FACILITY.

ADDITIONAL WORK INCLUDED

1. FURNISH STANDS AND/OR SUPPORTS FOR ALL EQUIPMENT NEEDING THEM [AS SPECIFIED].
2. PINPOINT WALL REINFORCEMENT OR BACKING, TO BE FURNISHED BY THE G.C.
3. CUT HOLES IN EQUIPMENT FOR PIPES, DRAINS, ELECTRIC OUTLETS, ETC. AS NEEDED FOR INSTALLATION. THIS ALSO INCLUDES WELDED SLEEVES, COLLARS, FERRULES, AND/OR ESCUTHEONS. WORK NOT INCLUDED.
4. REMOVE ALL WASTE RESULTING FROM THIS INSTALLATION.
5. CLEAN AND READY EQUIPMENT FOR OPERATION BY THE TIME THE PROJECT IS TURNED OVER TO THE OWNER. WORK NOT INCLUDED.

WORK NOT INCLUDED

1. ELECTRIC SERVICES, INCLUDING WIRING AND FINAL CONNECTIONS TO FIXTURES.
2. WATER, WASTE, GAS, AND STEAM SERVICES TO THE FIXTURES, INCLUDING SHUT-OFF VALVES, TRIM, TRAPS, AND FINAL CONNECTIONS TO THE FIXTURES.
3. VACUUM BREAKERS WILL BE PROVIDED BY THE PLUMBER, EXCEPT FOR DISPOSER ASSEMBLIES, HOSE REELS, AND AS SPECIFIED.
4. WALL REINFORCING OR BACKING REQUIRED FOR WALL MOUNTED EQUIPMENT.
5. MASONRY BASES FOR EQUIPMENT.
6. ROOFCUTS AND FLASHING.
7. WALL PENETRATIONS AND SLEEVES.
8. ROOF MOUNT RAILS OR PITCH POCKETS FOR REFRIGERATION EQUIPMENT.
9. ADDITIONAL LIGHTING IN WALK-IN COOLERS/FREEZERS, UNLESS OTHERWISE NOTED
10. ANY EXISTING EQUIPMENT AND/OR OWNER FURNISHED EQUIPMENT MUST BE VERIFIED FOR PROPER CONNECTIONS.
11. ANY NON-FOOD SERVICE ROUGH-IN REQUIREMENTS I.E. CONVENIENCE OUTLETS, ADDITIONAL FLOOR DRAINS, GREASE INTERCEPTORS, ETC.
12. ALL FLASHING MATERIAL TO BUILDING TO BE DONE BY G.C. I.E. ADJACENT WALK-IN COOLER TO EXTERIOR.
13. ALL FIRE CHASES AND FIRE RATING OF WALLS.
14. PERMITS UNLESS SPECIFIED.
15. WATER, GAS AND ELECTRICAL SIZING REQUIREMENTS.
16. STAMPED DRAWINGS ARE THE RESPONSIBILITY OF OWNER, ARCHITECT AND/OR ENGINEER.

REVISION
8/27/24- A & B
8/29/24- A,B,C
9/4/24- #s, Sched
9/6/24- Bar;WB
9/7/24- Serv;Door
9/11/24- Bldg
10/20/24- MEP

ISSUED DATE
08/21/2024

SCALE:
1/4" = 1'-0"

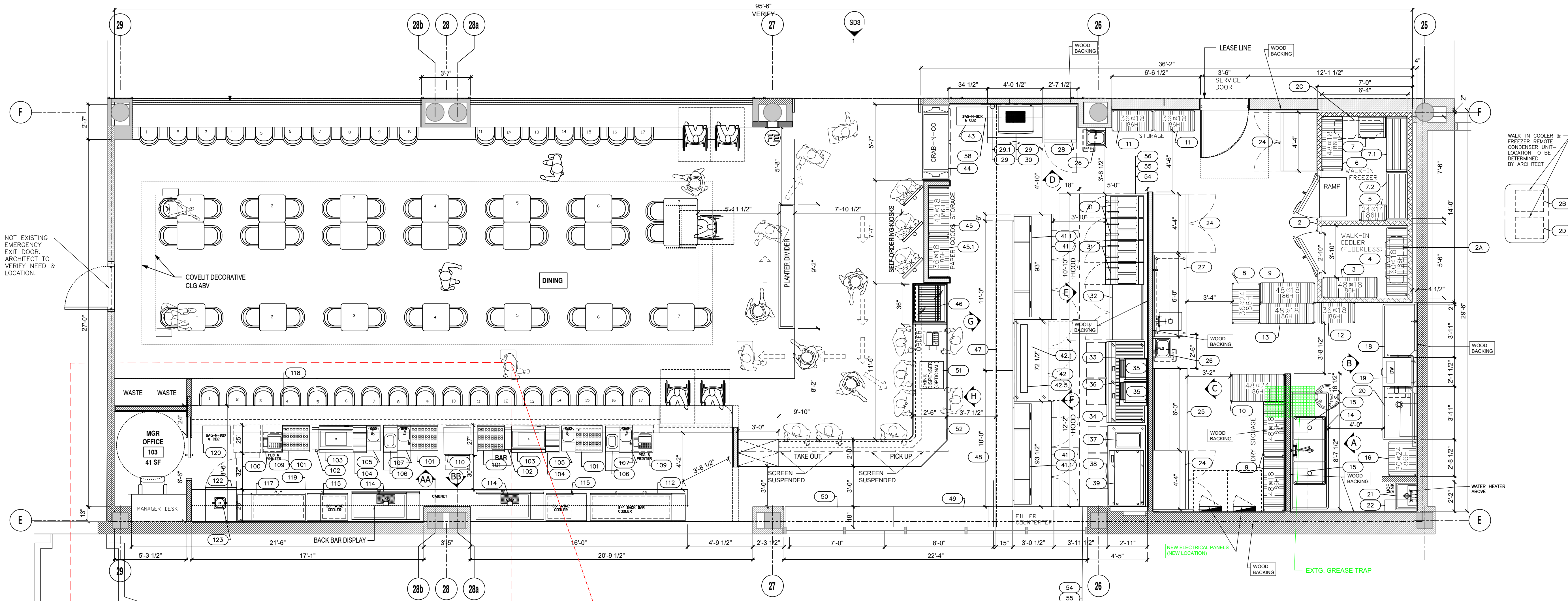

NOT EXISTING
EMERGENCY
EXIT DOOR.
ARCHITECT TO
VERIFY NEED &
LOCATION.

WALK-IN COOLER &
FREEZER REMOTE
CONDENSER UNIT
LOCATION TO BE
DETERMINED
BY ARCHITECT

NEW ELECTRICAL PANELS
(NEW LOCATION)

EXTG. GREASE TRAP

SEATING CHART	
MAIN BAR SEATING	17
WINDOW BAR SEATING	17
(7) 2-TOP TABLES	14
(7) 4-TOP TABLES	26
ADA	6
TOTAL = 79 SEATS	

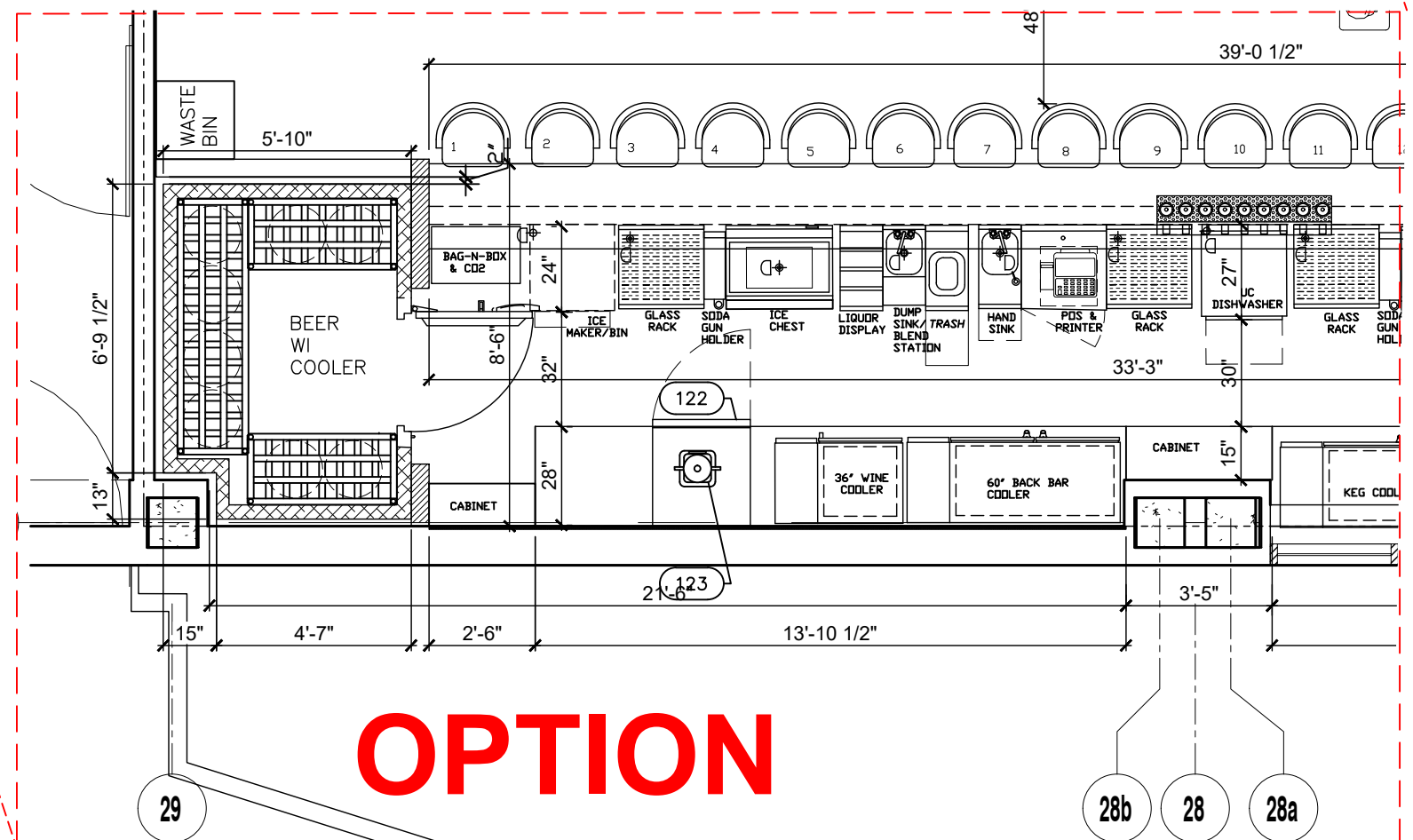

OPTION

G.C. NOTE:

- G.C. TO PROVIDE ALL BLOCKING AS REQUIRED BY EQUIPMENT. SEE WOOD BLOCKING NOTES FOR MORE SPECIFICS.
- G.C. TO PROVIDE ALL CUTS OR SLEEVES IN FLOOR WALLS, CEILING AND/OR ROOF.
- ALL DIMENSIONS ARE TAKEN FROM **FINISHED WALLS. G.C. TO FIELD VERIFY.**

WOOD BLOCKING NOTE: HAND & MOP SINKS

G.C. TO PROVIDE 24" WIDE X 3/4" PLYWOOD WOOD BLOCKING LOCATED BETWEEN 24"-AFF & 48"-AFF.

WOOD BLOCKING NOTE: WALL SHELVING

G.C. TO PROVIDE 3/4" PLYWOOD WOOD BLOCKING LOCATED BETWEEN 48"-AFF & 96"-AFF.

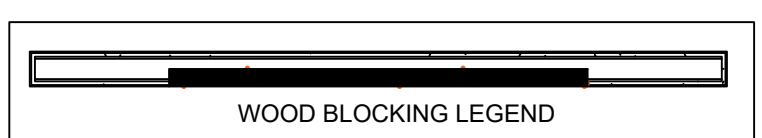

WOOD BLOCKING NOTE:

WOOD BLOCKING IS REQUIRED FOR ALL SHELVING, HAND SINKS, PRE-RINSE HOSE MOUNTING BRACKETS AND OTHER WALL MOUNTED ITEMS.

G.C. TO PROVIDE WOOD BLOCKING AS REQUIRED AND INSTALL AS DIRECTED BY K.E.C.

G.C TO USE FIRE RETARDANT PLYWOOD WHERE APPLICABLE.

SEE ARCHITECTURAL DRAWINGS FOR SPECIFIC INFORMATION.

DETAIL OF WOODBLOCKING (FOR WALL MOUNT SHELVES)

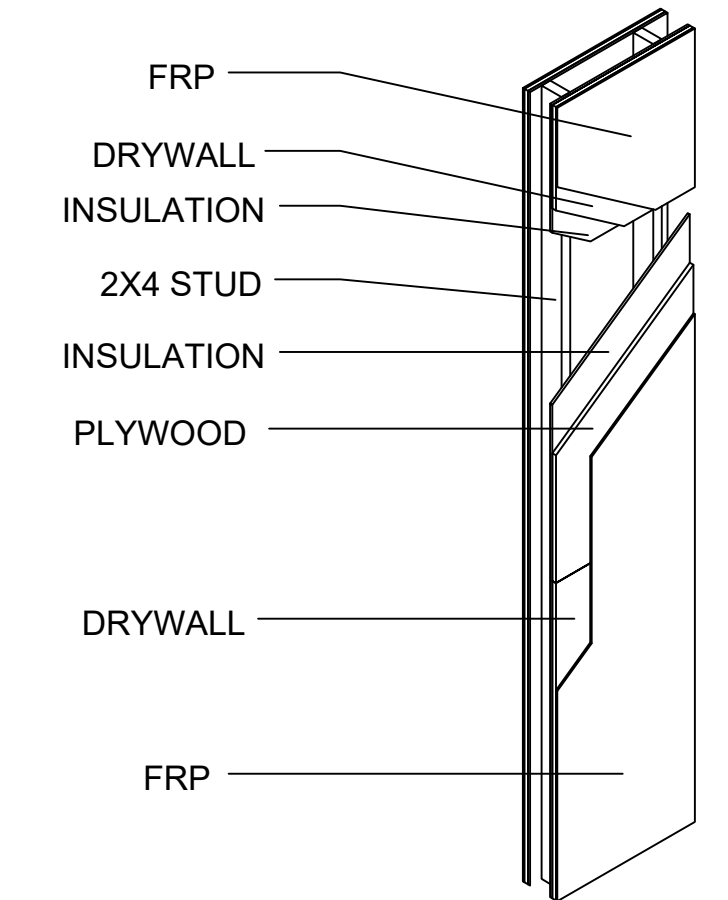

DESIGN APPROVAL PHASE _____

Signed acceptance of the attached design material indicates approval and advances this project to the next phase.
Addition or alterations requested after approval of previous phase shall be made available as Services architectural work per contract.

Signed Acceptance _____ Date _____

REVISION	
8/27/24- A & B	
8/29/24- A,B,C	
9/4/24- #s, Sched	
9/6/24- Bar;WB	
9/7/24- Serv.Door	
9/11/24- Bldg	
10/20/24- MEP	

ISSUED DATE
08/21/2024

SCALE:
1/4" = 1'-0"

FSE-2

OF 10

EQUIPMENT SCHEDULE					
ItemNo	Quantity	Description	Mfr	Model	Equipment Remarks
1	-	Spare Number	-	-	-
2	1	Walk-in Cooler/Freezer	Nor-Lake	Custom	-
2A	1	Cooler Evaporator	Nor-Lake	L1MD0082A-TA2	-
2B	1	Cooler Remote Condensing Unit	Nor-Lake	MHMD007AB	-
2C	1	Freezer Evaporator	Nor-Lake	L1LD0087B-TE2	-
2D	1	Freezer Remote Condensing Unit	Nor-Lake	MSLD017AB	-
3	1	Shelving Unit, Wire	Quantum	WR86-1848BK-5	-
4	1	Shelving Unit, Wire	Quantum	WR86-1860BK-5	-
5	1	Shelving Unit, Wire	Quantum	WR74-1424BK-5	-
6	2	Shelving Unit, Wire	Quantum	WR86-1848BK-5	-
7	1	Dunnage Rack	New Age	2029	-
7.1	1	Dunnage Rack	Quantum	QP184814VP	-
7.2	1	Dunnage Rack	Quantum	QP183614VP	-
8	1	Storage Shelving Unit, Wire	Quantum	WR86-2436BK-5	-
9	3	Storage Shelving Unit, Wire	Quantum	WR86-1848BK-5	-
10	1	Storage Shelving Unit, Wire	Quantum	WR86-2448BK-5	-
11	2	Storage Shelving Unit, Wire	Quantum	WR86-1836BK-5	-
12	1	Dishrack	Quantum	WR86-1836BK-5	-
13	1	Dishrack	Quantum	WR86-1848BK-5	-
14	1	Three (3) Compartment Sink	John Boos	3PB20284-2D20	w/Pre-Rinse Faucet Assembly, with Add On Faucet
15	2	Wall Mtd. Shelving	-	-	-
16	1	Dishrack	Quantum	WR86-2430S-5	-
17	-	Spare Number	-	-	-
18	1	Clean Dishtable	John Boos	JDTC-20-48L-X	-
19	1	Dishwasher, Pot/Pan/Utensil, Door Type	CMA Dishmachines	180-TS	-
20	1	Soiled Dishtable	John Boos	JDTS-20-48R-X	-
21	1	Mop Sink	Advance Tabco	9-OP-20	-
22	1	Wall Mounted Shelving	-	-	-
23	-	Spare Number	-	-	-
24	3	Reach-In Refrigerator	Atosa USA, Inc.	MBF8005GR	-
25	1	Work Table, 72", Stainless Steel Top	John Boos	ST6R1.5-3072SSK-X	-
26	2	Hand Sink	Klinger's Trading	SSPHS-1319	-
27	1	Work Table, 72", Stainless Steel Top w/Sink Bowl	John Boos	ST6R5-3072SSK	-
28	1	Reach-In Refrigerator	Atosa USA, Inc.	MBF8519GR	-
29	1	Ice Maker, Cube-Style	Atosa USA, Inc.	YR800-AP-261	-
29.1	1	Ice Maker Water Filter System	Atosa USA, Inc.	3M ICE140-S	-
30	1	Ice Bin for Ice Machines	Atosa USA, Inc.	CYR700P	-
31	4	Gas Floor Fryer	Pitco (Middleby)	SG18-S	-
32	1	Refrigerated Work Top	Atosa USA, Inc.	MGF8409GR	-
33	1	Griddle, Gas, Countertop	Vulcan	MSA72	-
34	1	Equipment Stand, Refrigerated Base	Atosa USA, Inc.	MGF8453GR	-
35	2	Toaster Oven	Nieco LLC (Middleby)	EX6225	-
36	1	Toaster Oven Wall Mounted Shelf	IMC Teddy	WMS-2448	-
37	1	Food Pan Warmer/Rethermalizer, Countertop	Vollrath	72090	-
38	1	Equipment Stand, Refrigerated Base	Atosa USA, Inc.	MGF8453GR	-
39	1	Griddle, Gas, Countertop	Vulcan	MSA48-30	-
40	-	Spare Number	-	-	-
41	2	Sandwich Preparation Refrigerator	Atosa USA, Inc.	MPF8203GR	-
41.1	2	Overshelf	Atosa USA, Inc.	MROS-93P	-
42	1	Undercounter Refrigerator	Atosa USA, Inc.	MGF8404GR	-
42.1	1	Overshelf	Atosa USA, Inc.	MROS-6RE	-
42.5	1	GRAH Heat Lamp	Hatco	AH60120ICCS	-
43	1	Bag-n-Box	Verify	Verify	By Others
44	1	Open Display Merchandiser	Atosa USA, Inc.	AOM-50B	-
45	1	Paper Storage Shelving Unit, Wire	Quantum	WR86-1842BK-5	-
45.1	1	Paper Storage Shelving Unit, Wire	Quantum	WR86-1836BK-5	-
46	1	Pudding/Pies Display Case, Non-Refrigerated	Federal Industries	ITB3634-B18	-
47	1	Dish Cabinet	John Boos	4DCC04-15132	-
48	1	Dish Cabinet	John Boos	4DCC04-15120	-
49	1	Dish Cabinet	John Boos	4DCC06-1896	-
50	1	Dish Cabinet	John Boos	4DCC06-1884	-
51	1	Drink Machine, Non Carbonated	Eurodib USA	OASIS3	Optional
52	1	Order/Pick-up/Take-out Counter	Millwork	Custom	-
53	-	Spare Number	-	-	-
54	2	11'-6" Exhaust Hood	K-Tech	6624PK-ND-2 Q-SB-F	See Mfg. Drawings
55	2	Exhaust Hood Fan	K-Tech	DU180HK	See Mfg. Drawings
56	2	Supply Plenum	K-Tech	-	See Mfg. Drawings
57	1	DOAS/RTU Fan	K-Tech	KTRTU3-1,400-24-12.5 T-DOAS Heater	Not Shown; See Mfg. Drawings
58	1	Utility Cabinet/Fire Suppression Systems	K-Tech	SC 321110MA	See Mfg. Drawings

BAR EQUIPMENT SCHEDULE					
ItemNo	Quantity	Description	Mfr	Model	Equipment Remarks
100	1	Ice Maker with Bin, Cube-Style	Atosa USA, Inc.	YR280-AP-161	-
101	4	Glass Rack	Krowne	KR24-GSB3	-
102	2	Underbar Ice Bin/Cocktail Station, Parts & Accessories	Krowne	KR19-6SH	-
103	2	Underbar Ice Bin/Cocktail Station, Parts & Accessories	Krowne	KR19-6SH	-
104	2	Bottle Storage Unit	Krowne	KR24-12RD	-
105	2	Underbar Sink Units	Krowne	KR24-MS12	-
106	2	Underbar Add-On Unit	Krowne	KR24-T12	-
107	2	Hand Sink	Krowne	KR24-12ST	-
108	-	Spare Number	-	-	-
109	1	Work Center (POS)	Krowne	KR24-PC18	-
110	1	Glasswasher, Undercounter / Underbar	Eurodib USA	S480EKS	-
111	-	Spare Number	-	-	-
112	1	Back Bar Cabinet, Refrigerated	Krowne	BS84	-
113	-	Spare Number	-	-	-
114	2	Draft Beer Cooler	Krowne	DB60	-
115	2	Wine Cooler Dispenser	Glastender	C2SB36-WD	-
116	-	Spare Number	-	-	-
117	1	Back Bar Cabinet, Refrigerated	Krowne	BS60	-
118	1	Front Bar Counter	Millwork	Custom	-
119	1	Back Bar Counter	Millwork	Custom	-
120	1	Bag-n-Box	Verify	Verify	By Others
121	-	Spare Number	-	-	-
122	1	Reach-In Undercounter Freezer	Atosa USA, Inc.	MGF8405GR	-
123	1	Blender	-	-	-

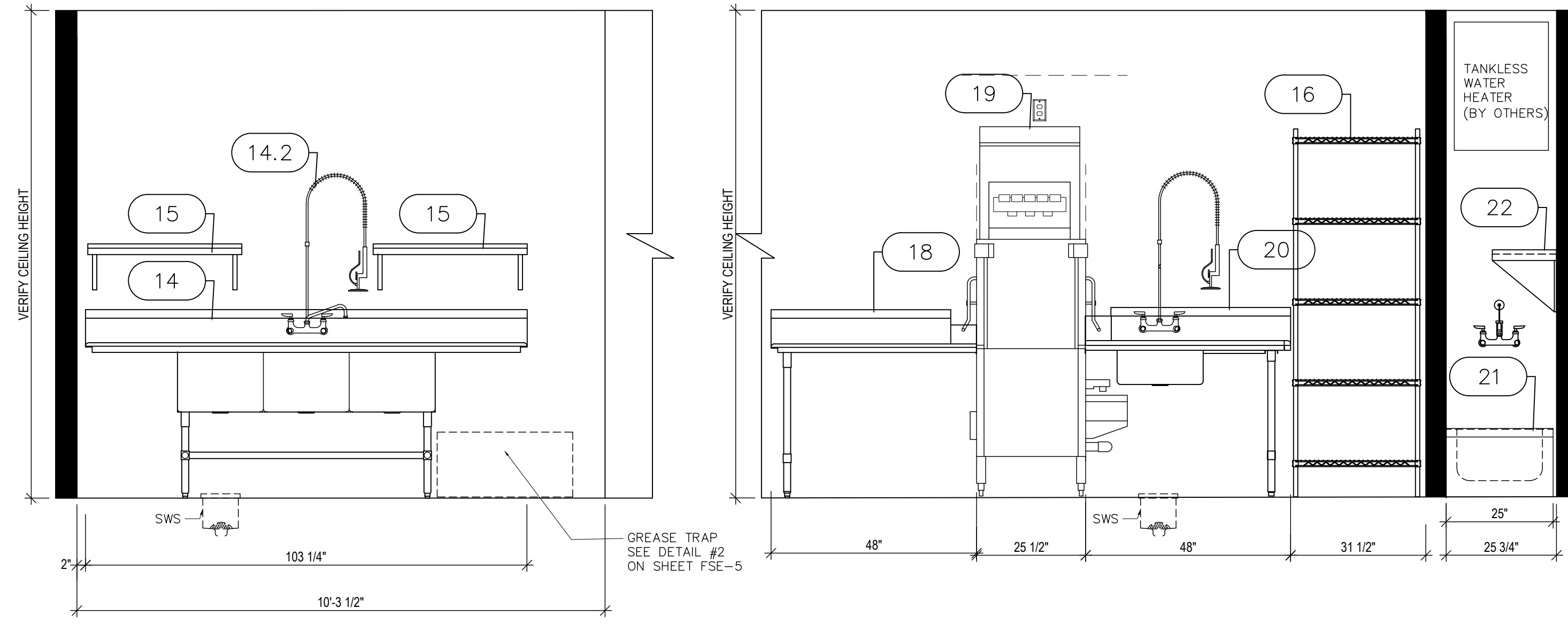

A WAREWASHING ELEVATION
SCALE: 1/2"=1'-0"

B WAREWASHING ELEVATION
SCALE: 1/2"=1'-0"

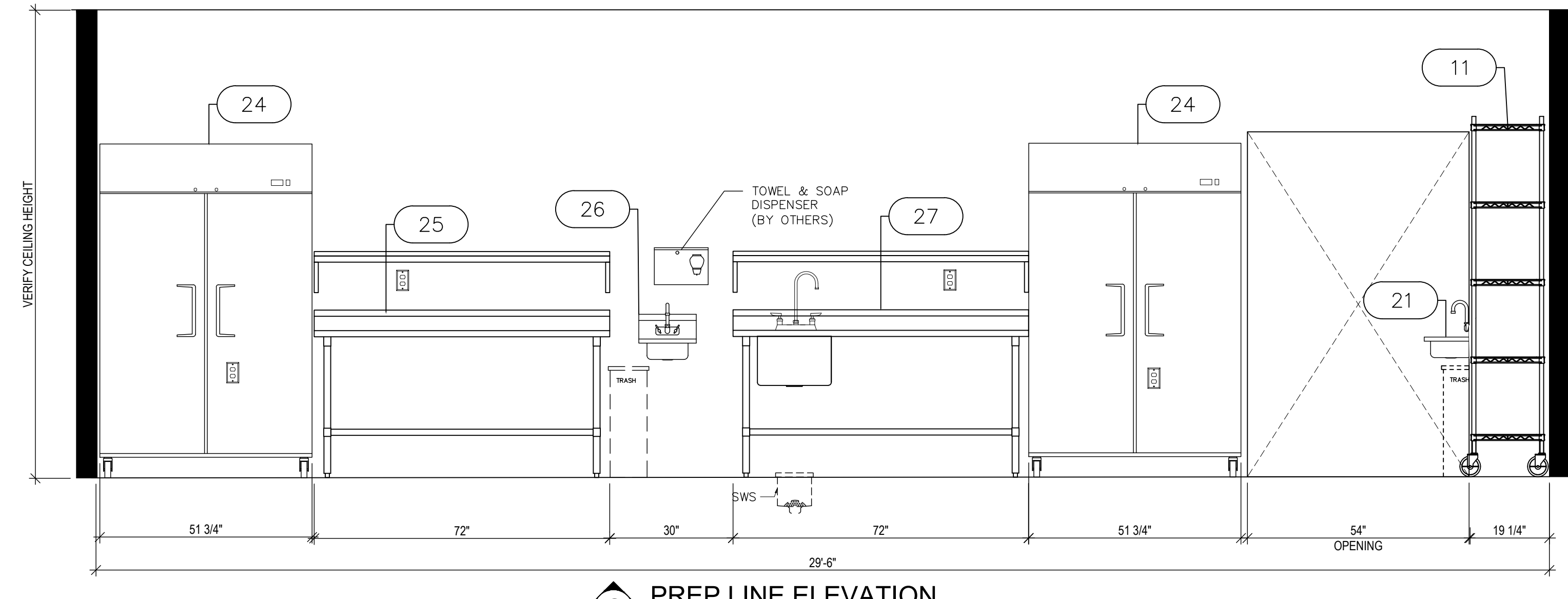

C PREP LINE ELEVATION
SCALE: 1/2"=1'-0"

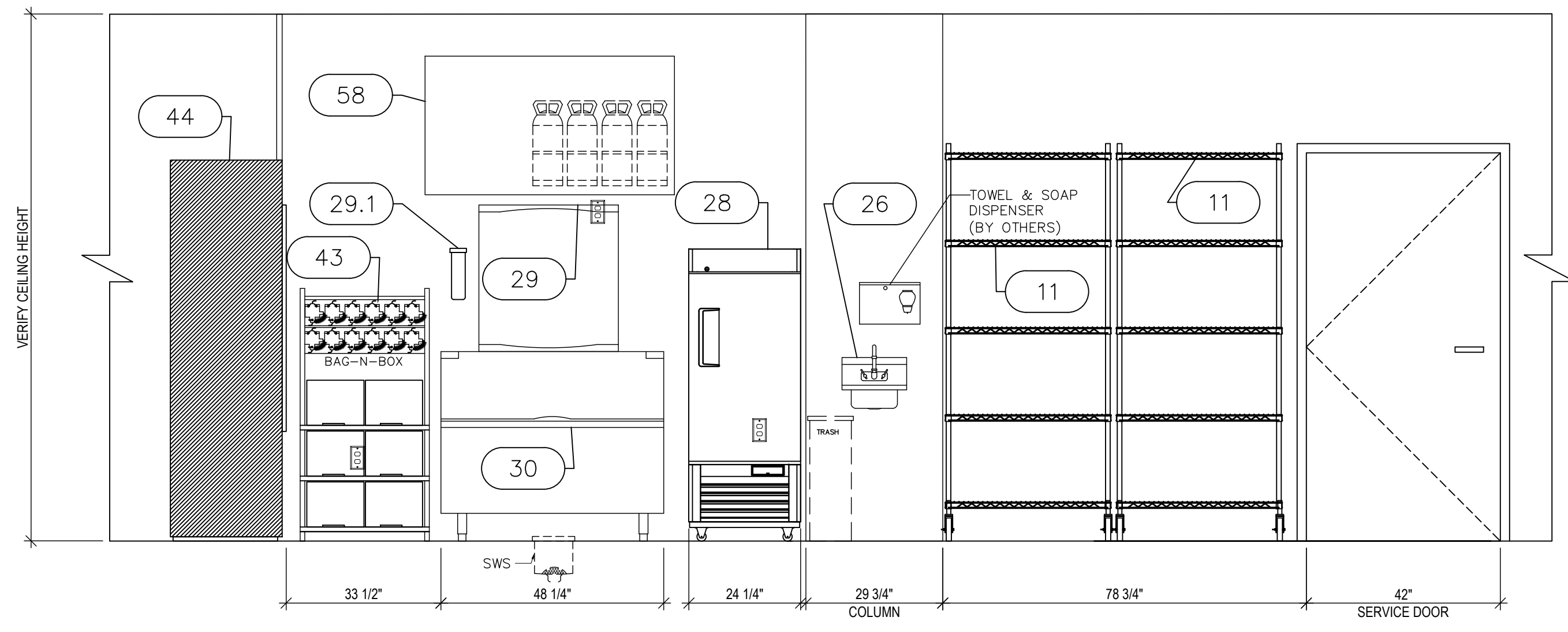

D SIDE WALL ELEVATION
SCALE: 1/2"=1'-0"

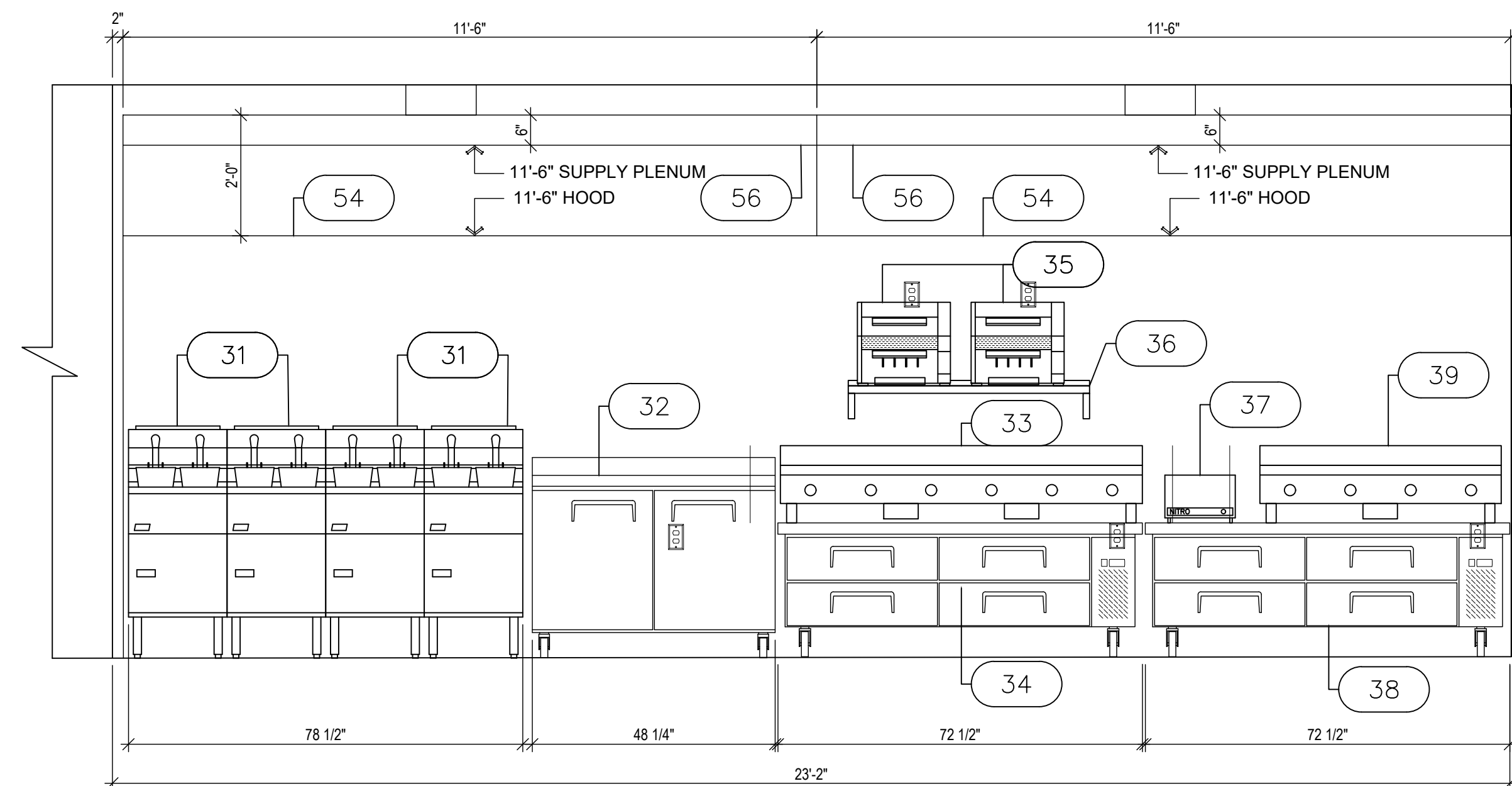

E COOK LINE ELEVATION
SCALE: 1/2"=1'-0"

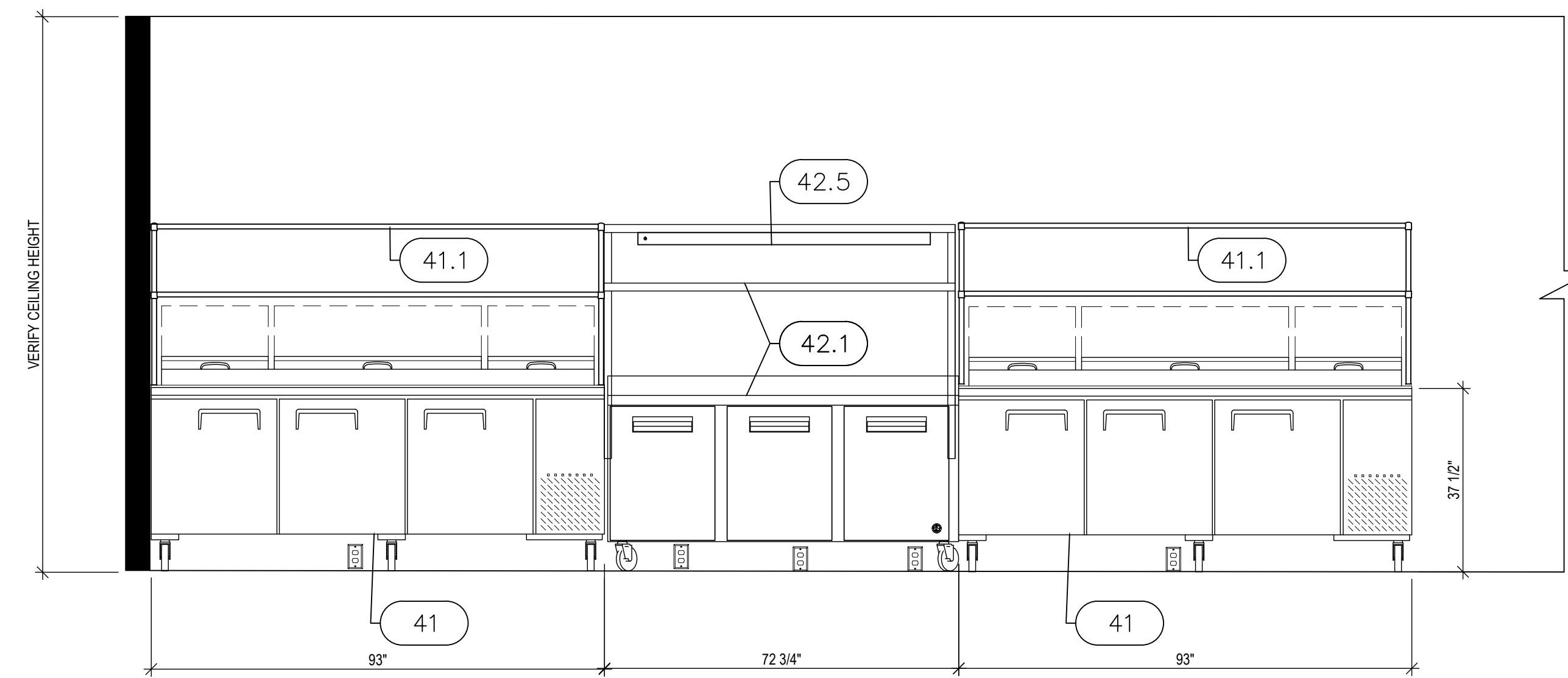

F COOK LINE BACK ELEVATION
SCALE: 1/2"=1'-0"

REFER TO F5E-2 FOR FOODSERVICE EQUIPMENT PLAN

REVISION
8/27/24- A & B
8/29/24- A,B,C
9/4/24- #s, Sched
9/6/24- Bar,WIB
9/7/24- Serv.Door
9/11/24- Bldg
10/20/24- MEP

ISSUED DATE
08/21/2024

SCALE:
1/4" = 1'-0"

F5E-4

OF 10

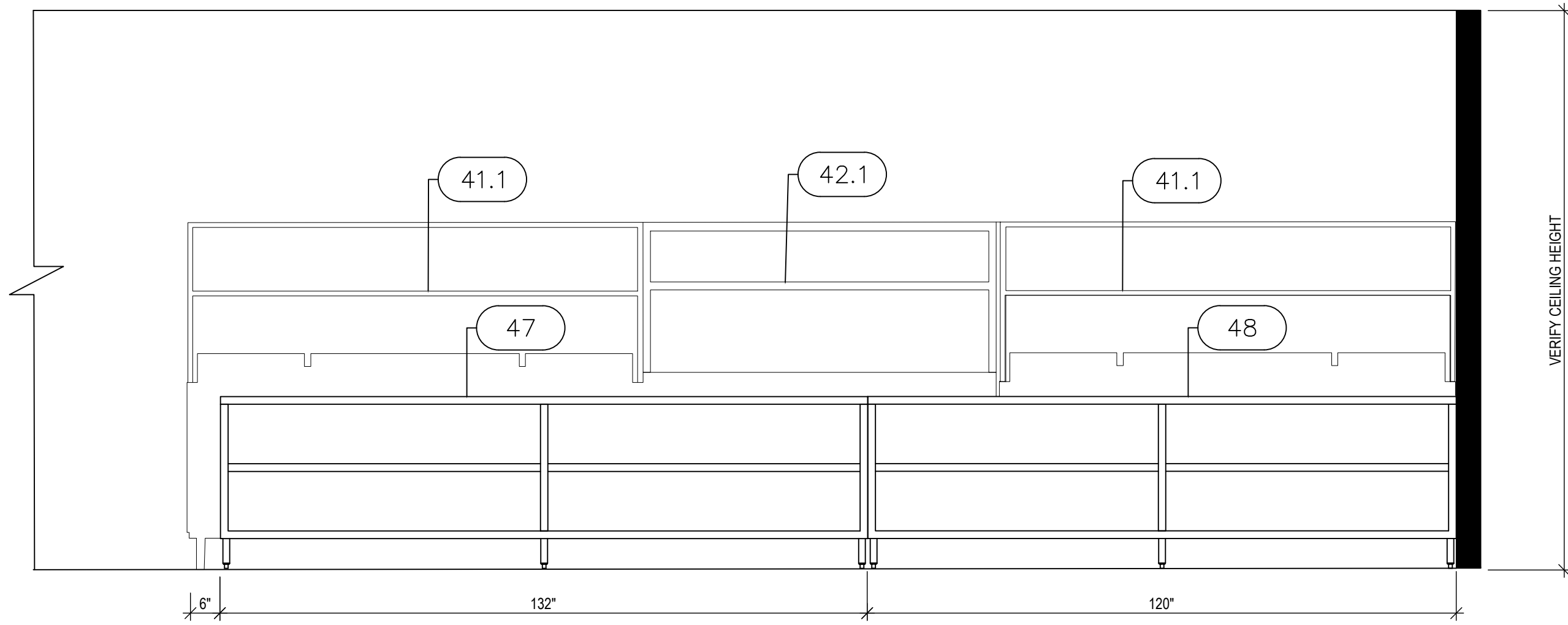

G PASS THRU SIDE ELEVATION
SCALE: 1/2"=1'-0"

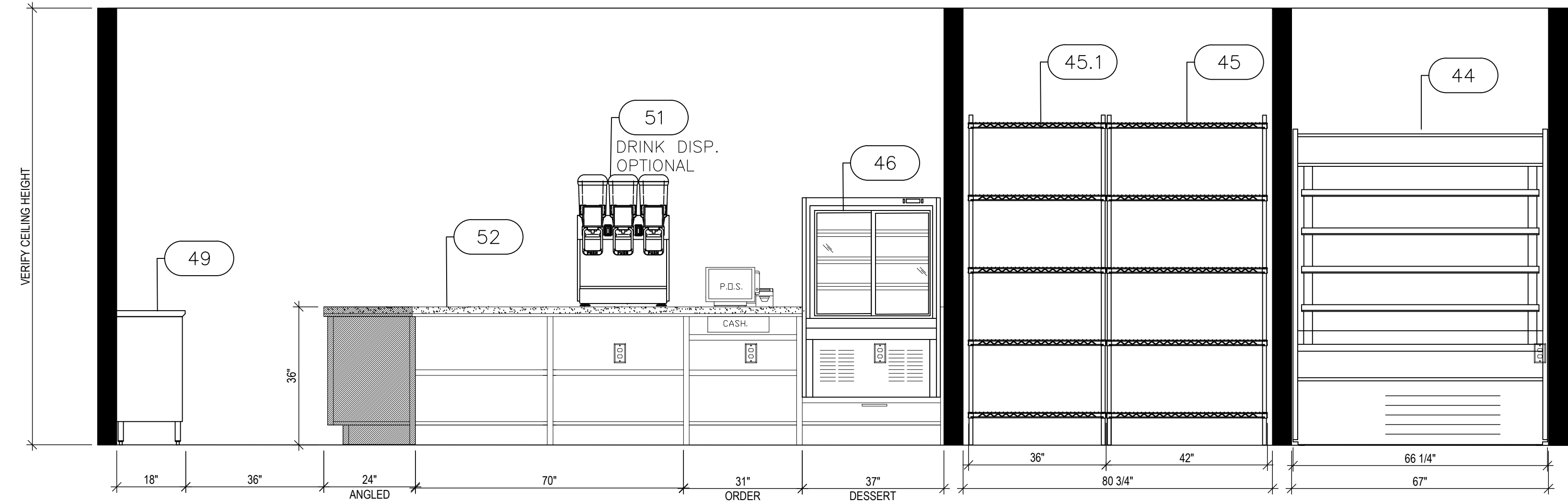

K FRONT COUNTER BACK SIDE ELEVATION
SCALE: 1/2"=1'-0"

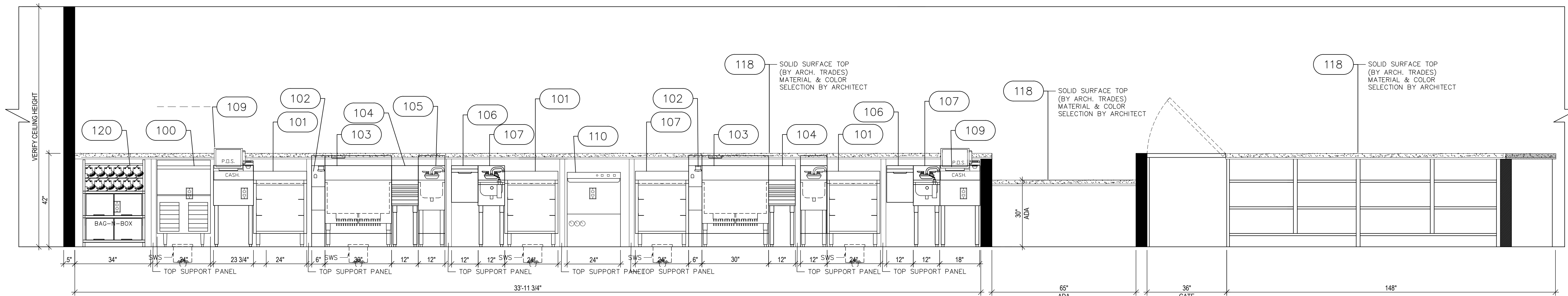

AA FRONT BAR BACK SIDE ELEVATION
SCALE: 1/2"=1'-0"

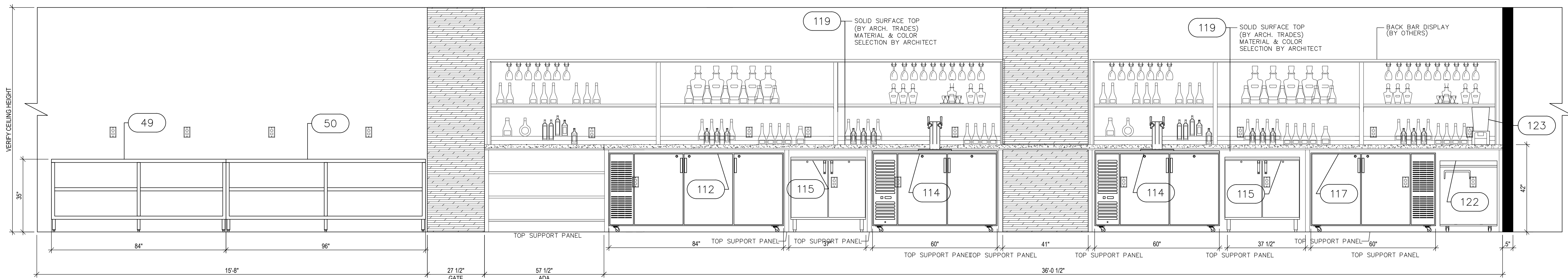

BB BACK BAR ELEVATION
SCALE: 1/2"=1'-0"

REFER TO FSE-2 FOR FOODSERVICE EQUIPMENT PLAN

REVISION
8/27/24- A & B
8/29/24- A,B,C
9/4/24- #s, Sched
9/6/24- Bar,WIB
9/7/24- Serv.Door
9/11/24- Bldg
10/20/24- MEP

ISSUED DATE
08/21/2024

SCALE:
1/4" = 1'-0"

FSE-5

OF 10

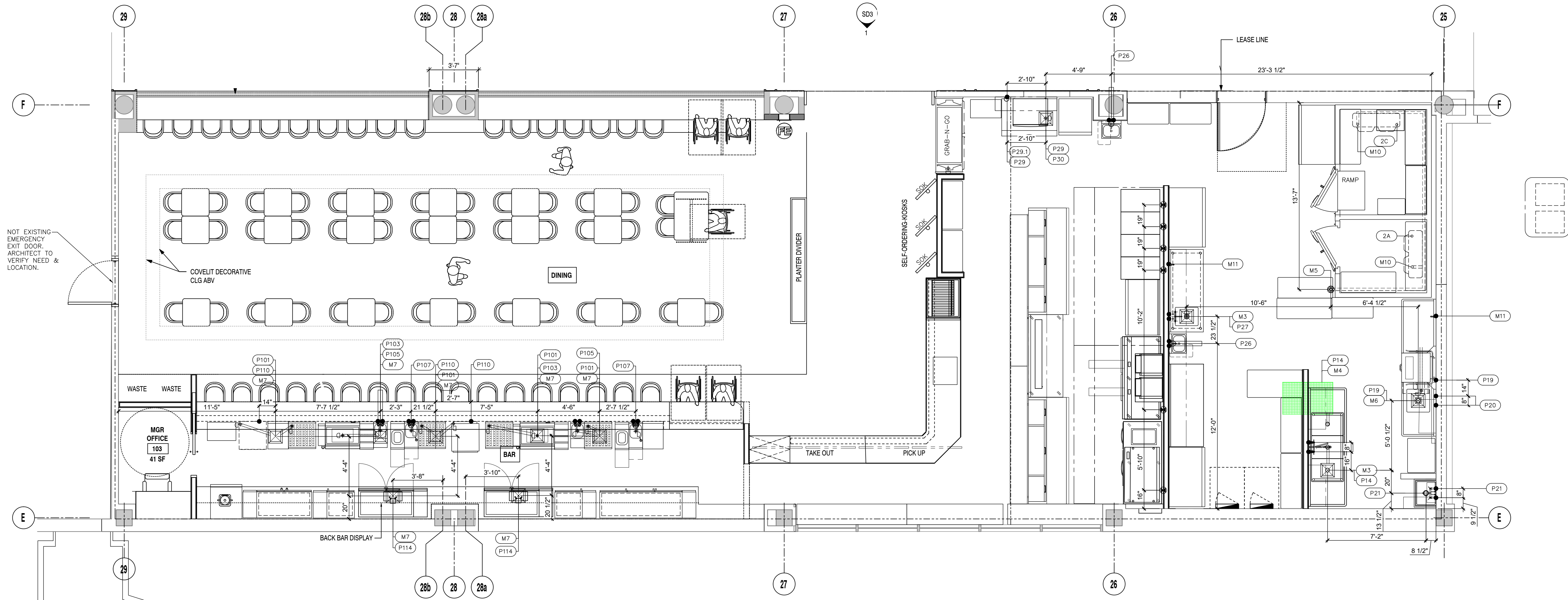

NOT EXISTING
 EMERGENCY
 EXIT DOOR.
 ARCHITECT TO
 VERIFY NEED &
 LOCATION.

IMPORTANT PLUMBING NOTES

- Drain lines located near an ice machine should be insulated to prevent condensation, if there is a tenant space below.**
- P-traps, sanitary, kitchen, and domestic water piping exposed to freezing shall be heat traced and insulated with aluminum jacket per DOA standards**
- Ensure that the grease drain spout finishes inside of the grease box/removable cup and not outside of it; otherwise the grease can be carried by the wind onto the roof membrane**
- Do not run plumbing through electrical rooms or above electrical panels**
- There is no gas piping on Concourse B, on the roof. If this concessions needs gas for their fryers, it would require running a gas main from the South side of concourse B to the concession**
- All work must be coordinated with representatives of the Department of Aviation (DOA), and with representatives of AATC**

REFER TO FSE-7 FOR PLUMBING SCHEDULE

REVISION
8/27/24- A & B
8/29/24- A,B,C
9/4/24- #s, Sched
9/6/24- Bar,WB
9/7/24- Serv.Door
9/11/24- Bldg
10/20/24- MEP

ISSUED DATE
 08/21/2024

SCALE:
 1/4" = 1'-0"

FSE-6

OF 10

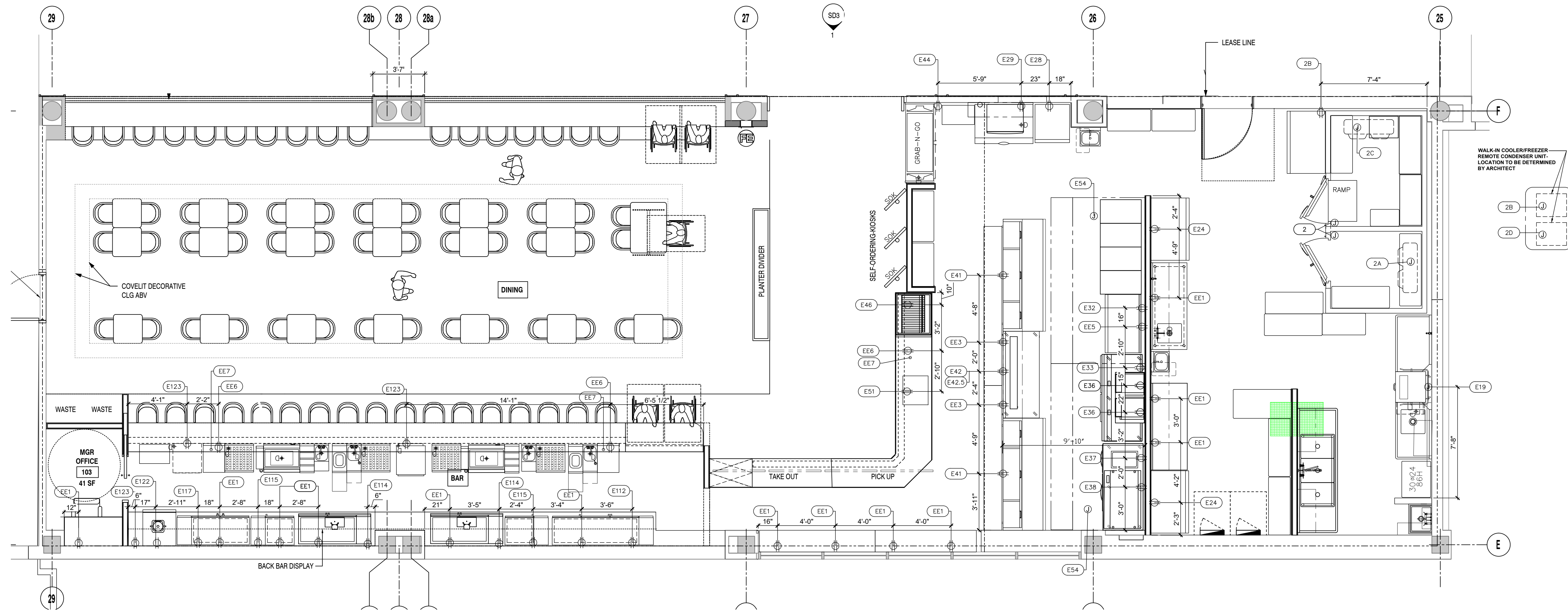

IMPORTANT ELECTRICAL NOTES

ALL CONCESSION POWER MUST BE FED FROM A CONCESSION SWITCHBOARD. PLEASE IDENTIFY PANEL CORRECTLY and notes 11 states **"BOTH CONCESSION METERS AND BREAKERS MUST BE IDENTIFIED"**. The existing switchboard "As-Built" drawings shall be updated accordingly and suggest changing "Meters" to "Revenue Meters".

"REMOVE ALL ABANDONED JUNCTION BOXES, RACEWAYS, ELECTRICAL CONDUIT AND DATA CABLES BACK TO POINT OF SERVICE". Add PER HJAJIA DOA DESIGN STANDARDS - Electrical.

1. All concessions (existing, new build outs, new kiosks, and renovations) must be converted to the digital display electrical meter that are BACnet compatible and tie into the airport building management system. EMON DMON 3200 minimum , meets this requirement.
2. All concession power must be fed from a concession switchboard. Please identify panel correctly.
3. Both concession meters and breakers must be identified, labeled with the concessions name and space number and communicated to AATC Engineering prior to opening the concession.
4. Please contact AATC Engineering with the closing date of the closing concession and the current/final meter reading. Please notify AATC Engineering with the activation date, meter number and location of the new meter.
5. Please ensure that all cameras have a permanent label listing the panel and breaker number.
6. Remove all abandoned junction boxes, raceways, electrical conduit and data cables back to point of service.

All work must be coordinated with representatives of the Department of Aviation (DOA), and with representatives of AATC.

REVISION
8/27/24- A # B
8/29/24- A,B,C
9/4/24- #s, Sched
9/6/24- Bar, WB
9/7/24- Serv, Door
9/11/24- Bldg
10/20/24- MEP

ISSUED DATE
08/21/2024

SCALE:
1/4" = 1'-0"

FSE-8

OF 10

REFER TO FSE-9 FOR ELECTRICAL SCHEDULE

